

Development System Reference Guide



"Xilinx" and the Xilinx logo shown above are registered trademarks of Xilinx, Inc. Any rights not expressly granted herein are reserved. CoolRunner, RocketChips, Rocket IP, Spartan, StateBENCH, StateCAD, Virtex, XACT, XC2064, XC3090, XC4005, and XC5210 are registered trademarks of Xilinx, Inc.



The shadow X shown above is a trademark of Xilinx, Inc.

ACE Controller, ACE Flash, A.K.A. Speed, Alliance Series, AllianceCORE, Bencher, ChipScope, Configurable Logic Cell, CORE Generator, CoreLINX, Dual Block, EZTag, Fast CLK, Fast CONNECT, Fast FLASH, FastMap, Fast Zero Power, Foundation, Gigabit Speeds...and Beyond!, HardWire, HDL Bencher, IRL, J Drive, JBits, LCA, LogiBLOX, Logic Cell, LogiCORE, LogicProfessor, MicroBlaze, MicroVia, MultiLINX, NanoBlaze, PicoBlaze, PLUSASM, PowerGuide, PowerMaze, QPro, Real-PCI, RocketIO, SelectIO, SelectRAM, SelectRAM+, Silicon Xpresso, Smartguide, Smart-IP, SmartSearch, SMARTswitch, System ACE, Testbench In A Minute, TrueMap, UIM, VectorMaze, VersaBlock, VersaRing, Virtex-II Pro, Virtex-II EasyPath, Wave Table, WebFITTER, WebPACK, WebPOWERED, XABEL, XACT-Floorplanner, XACT-Performance, XACTstep Advanced, XACTstep Foundry, XAM, XAPP, X-BLOX +, XC designated products, XChecker, XDM, XEPLD, Xilinx Foundation Series, Xilinx XDTV, Xinfo, XSI, XtremeDSP and ZERO+ are trademarks of Xilinx, Inc.

The Programmable Logic Company is a service mark of Xilinx, Inc.

All other trademarks are the property of their respective owners.

Xilinx, Inc. does not assume any liability arising out of the application or use of any product described or shown herein; nor does it convey any license under its patents, copyrights, or maskwork rights or any rights of others. Xilinx, Inc. reserves the right to make changes, at any time, in order to improve reliability, function or design and to supply the best product possible. Xilinx, Inc. will not assume responsibility for the use of any circuitry described herein other than circuitry entirely embodied in its products. Xilinx provides any design, code, or information shown or described herein "as is." By providing the design, code, or information as one possible implementation of a feature, application, or standard, Xilinx makes no representation that such implementation is free from any claims of infringement. You are responsible for obtaining any rights you may require for your implementation. Xilinx expressly disclaims any warranty whatsoever with respect to the adequacy of any such implementation, including but not limited to any warranties or representations that the implementation is free from claims of infringement, as well as any implied warranties of merchantability or fitness for a particular purpose. Xilinx, Inc. devices and products are protected under U.S. Patents. Other U.S. and foreign patents pending. Xilinx, Inc. does not represent that devices shown or products described herein are free from patent infringement or from any other third party right. Xilinx, Inc. assumes no obligation to correct any errors contained herein or to advise any user of this text of any correction if such be made. Xilinx, Inc. will not assume any liability for the accuracy or correctness of any engineering or software support or assistance provided to a user.

Xilinx products are not intended for use in life support appliances, devices, or systems. Use of a Xilinx product in such applications without the written consent of the appropriate Xilinx officer is prohibited.

The contents of this manual are owned and copyrighted by Xilinx. Copyright 1994-2003 Xilinx, Inc. All Rights Reserved. Except as stated herein, none of the material may be copied, reproduced, distributed, republished, downloaded, displayed, posted, or transmitted in any form or by any means including, but not limited to, electronic, mechanical, photocopying, recording, or otherwise, without the prior written consent of Xilinx. Any unauthorized use of any material contained in this manual may violate copyright laws, trademark laws, the laws of privacy and publicity, and communications regulations and statutes.

About This Guide

The *Development System Reference Guide* contains information about the command line software programs in the Xilinx Development System. Most chapters are organized as follows:

- A brief summary of program functions
- A syntax statement
- A description of the input files used and the output files generated by the program
- A listing of the commands, options, or parameters used by the program
- Examples of how you can use the program

For an overview of the Xilinx Development System describing how these programs are used in the design flow, see [Chapter 2, “Design Flow”](#).

Guide Contents

The *Development System Reference Guide* provides detailed information about converting, implementing, and verifying designs with the Xilinx command line tools. Check the program chapters for information on what program works with each family of Field Programmable Gate Array (FPGA) or Complex Programmable Logic Device (CPLD). Following is a brief overview of the contents and organization of the *Development System Reference Guide*:

Note: For information on timing constraints, UCF files, and PCF files, see the *Constraints Guide*.

- [Chapter 1, “Introduction”](#)—This chapter describes some basics that are common to the different Xilinx Development System modules.
- [Chapter 2, “Design Flow”](#)—This chapter describes the basic design processes: design entry, synthesis, implementation, and verification.
- [Chapter 3, “Incremental Design”](#)—Incremental Design allows a single small change to be quickly processed through the implementation phases by using information previously generated.
- [Chapter 4, “Modular Design”](#)—This chapter provides an overview of Modular Design and describes how to run the Modular Design flow.
- [Chapter 5, “PARTGen”](#)—PARTGen allows you to obtain information about installed devices and families.
- [Chapter 6, “NGDBuild”](#)—NGDBuild performs all of the steps necessary to read a netlist file in XNF or EDIF format and create an NGD (Native Generic Database) file describing the logical design reduced to Xilinx primitives.

- [Chapter 7, “Logical Design Rule Check”](#)—The logical Design Rule Check (DRC) comprises a series of tests run to verify the logical design described by the Native Generic Database (NGD) file.
- [Chapter 8, “MAP”](#)—MAP maps the logic defined by an NGD file into FPGA elements such as CLBs, IOBs, and TBUFs.
- [Chapter 9, “Physical Design Rule Check”](#)—The physical Design Rule Check (DRC) comprises a series of tests run to discover physical errors in your design.
- [Chapter 10, “PAR”](#)—PAR places and routes FPGA designs.
- [Chapter 11, “XPower”](#)—XPower is a power and thermal analysis tool that allows you to have a power and thermal estimates after the PAR or CPLDFit stage of the design.
- [Chapter 12, “PIN2UCF,”](#)—PIN2UCF generates pin-locking constraints in a UCF file by reading a placed NCD file for FPGAs or GYD file for CPLDs.
- [Chapter 13, “TRACE”](#)—Timing Reporter and Circuit Evaluator (TRACE) performs static timing analysis of the physical design based on input timing constraints.
- [Chapter 14, “Speedprint”](#)— Speedprint lists block delays for a specified device and its speed grades.
- [Chapter 15, “BitGen”](#)—BitGen creates a configuration bitstream for an FPGA design.
- [Chapter 16, “PROMGen”](#) —PROMGen converts a configuration bitstream (BIT) file into a file that can be downloaded to a PROM. PROMGen also combines multiple BIT files for use in a daisy chain of FPGA devices.
- [Chapter 17, “BSDLAnno”](#) —BSDLAnno automatically modifies a BSDL file for post-configuration interconnect testing.
- [Chapter 18, “IBISWriter”](#)—IBISWriter creates a list of pins used by the design, the signals inside the device that connect those pins, and the IBIS buffer model that applies to the IOB connected to the pins.
- [Chapter 19, “CPLDfit”](#) —CPLDfit reads in an NGD file and fits the design into the selected CPLD architecture.
- [Chapter 20, “TSIM”](#) — TSIM formats implemented CPLD designs (VM6) into a format usable by the NetGen timing simulation flow, which produces a back-annotated timing file for simulation.
- [Chapter 21, “TAEngine”](#) —TAEngine performs static timing analysis on a successfully implemented Xilinx CPLD design (VM6).
- [Chapter 22, “Hprep6”](#) —Hprep6 takes an implemented CPLD design (VM6) from CPLDfit and generates a Jedec (JED) programming file.
- [Chapter 23, “NetGen”](#)—Netgen reads in applicable Xilinx implementation files, extracts design data, and generates netlists that are used with supported third-party simulation, equivalence checking, and static timing analysis tools. NetGen combines the functionality of NGDAnno with the netlist writers (NGD2VER and NGD2VHDL).
- [Chapter 24, “NGDAnno”](#)—NGDAnno annotates timing information found in the physical NCD design file back to the logical NGD file. See NetGen.
- [Chapter 25, “NGD2VER”](#)—NGD2VER converts an NGD file to a Verilog HDL file for use in simulation. See NetGen.
- [Chapter 26, “NGD2VHDL”](#)—NGD2VHDL converts an NGD file to a VHDL file for use in simulation. See NetGen.
- [Chapter 27, “XFLOW”](#)—XFLOW automates the running of Xilinx implementation and simulation flows.

- [Chapter 28, “Data2MEM”](#)—Data2MEM is a software tool that automates and simplifies setting the contents of BRAM cells on Virtex™ devices.
- [Appendix A, “Xilinx Development System Files”](#)—This appendix gives an alphabetic listing of the files used by the Xilinx Development System.
- [Appendix B, “EDIF2NGD, and NGDBuild”](#)—This appendix describes the netlist reader, EDIF2NGD, and how it interacts with NGDBuild.

Additional Resources

For additional information, go to <http://support.xilinx.com>. The following table lists some of the resources you can access from this website. You can also directly access these resources using the provided URLs.

Resource	Description/URL
Tutorials	Tutorials covering Xilinx design flows, from design entry to verification and debugging http://support.xilinx.com/support/techsup/tutorials/index.htm
Answer Browser	Database of Xilinx solution records http://support.xilinx.com/xlnx/xil_ans_browser.jsp
Application Notes	Descriptions of device-specific design techniques and approaches http://support.xilinx.com/apps/appsweb.htm
Data Book	Pages from <i>The Programmable Logic Data Book</i> , which contains device-specific information on Xilinx device characteristics, including readback, boundary scan, configuration, length count, and debugging http://support.xilinx.com/partinfo/databook.htm
Problem Solvers	Interactive tools that allow you to troubleshoot your design issues http://support.xilinx.com/support/troubleshoot/psolvers.htm
Tech Tips	Latest news, design tips, and patch information for the Xilinx design environment http://www.support.xilinx.com/xlnx/xil_tt_home.jsp

Conventions

This document uses the following conventions. An example illustrates each convention.

Typographical

The following typographical conventions are used in this document:

Convention	Meaning or Use	Example
Courier font	Messages, prompts, and program files that the system displays	speed grade: - 100
Courier bold	Literal commands that you enter in a syntactical statement	ngdbuild <i>design_name</i>
Helvetica bold	Commands that you select from a menu	File → Open
	Keyboard shortcuts	Ctrl+C
<i>Italic font</i>	Variables in a syntax statement for which you must supply values	ngdbuild <i>design_name</i>
	References to other manuals	See the <i>Development System Reference Guide</i> for more information.
	Emphasis in text	If a wire is drawn so that it overlaps the pin of a symbol, the two nets are <i>not</i> connected.
Square brackets []	An optional entry or parameter. However, in bus specifications, such as bus[7:0] , they are required.	ngdbuild [<i>option_name</i>] <i>design_name</i>
Braces { }	A list of items from which you must choose one or more	lowpwr = { on off }
Vertical bar	Separates items in a list of choices	lowpwr = { on off }
Vertical ellipsis	Repetitive material that has been omitted	IOB #1: Name = QOUT' IOB #2: Name = CLKIN'
Horizontal ellipsis ...	Repetitive material that has been omitted	allow block <i>block_name</i> <i>loc1 loc2 ... locn</i> ;

Online Document

The following conventions are used in this document:

Convention	Meaning or Use	Example
Blue text	Cross-reference link to a location in the current file or in another file in the current document	See the section “ Additional Resources ” for details. Refer to “ Title Formats ” in Chapter 1 for details.
Red text	Cross-reference link to a location in another document	See Figure 2-5 in the <i>Virtex-II Handbook</i> .
Blue, underlined text	Hyperlink to a website (URL)	Go to http://www.xilinx.com for the latest speed files.

Table of Contents

Preface: About This Guide

Guide Contents	5
Additional Resources	7
Conventions	7
Typographical	7
Online Document	8

Chapter 1: Introduction

Command Line Program Overview	29
Command Line Syntax	30
Command Line Options	30
-f (Execute Commands File)	30
-p (Part Number)	31
-h (Help)	32
Invoking Command Line Programs	33
Reading NCD Files with NCDRead	34

Chapter 2: Design Flow

Design Flow Overview	35
Design Entry and Synthesis	38
Hierarchical Design	39
Schematic Entry Overview	40
Library Elements	40
CORE Generator Tool (FPGAs Only)	40
HDL Entry and Synthesis	40
Functional Simulation	41
Constraints	41
Mapping Constraints (FPGAs Only)	41
Block Placement	41
Timing Specifications	41
Netlist Translation Programs	42
Design Implementation	42
Mapping (FPGAs Only)	45
Placing and Routing (FPGAs Only)	45
Bitstream Generation (FPGAs Only)	45
Design Verification	45
.....	48
Simulation	48
Back-Annotation	48
Schematic-Based Simulation	50
HDL-Based Simulation	51
Static Timing Analysis (FPGAs Only)	53

In-Circuit Verification	54
Design Rule Checker (FPGAs Only)	54
Xilinx Design Download Cables	54
Probe	54
ChipScope ILA and ChipScope PRO	54
FPGA Design Tips	54
Design Size and Performance	55
Global Clock Distribution	55
Data Feedback and Clock Enable	56
Counters	57
Other Synchronous Design Considerations	58

Chapter 3: Incremental Design

Incremental Design Overview	59
Incremental Design Benefits	60
Hierarchical Design Guidelines	61
Setting Up Designs for Incremental Design	61
Identifying Logic Groups	61
Creating AREA GROUP RANGES	62
Incremental Synthesis	63
Mentor Leonardo Spectrum	63
Synopsys FPGA Compiler II	63
Synplicity Synplify/Synplify Pro	63
XST: Xilinx Synthesis Tool	64
Incremental Design Flows	64
Incremental Enabled Flow	65
Setting Up Incremental Enabled Mode in Project Navigator	65
Setting Up Incremental Enabled Mode using the command line	65
Incremental Guide Mode	65
Setting Up the Incremental Guide Mode for Project Navigator	65
Setting Up Incremental Guide Mode for the Command Line	66
Rules for External Changes that can cause Logic Group Reimplementation	66
Situations for Forcing a Reimplementation of a Logic Group	66
Incremental Design Reports	66
MAP Report File Information	66
PAR Report File Information	68
Description of the Design Totals Section:	68
Description of the Guide File section:	68
Vendor Specific Notes for Incremental Synthesis	69
Incremental Synthesis Using Leonardo Spectrum	69
Bottom-Up Methodology	69
Top-Down Preserving Hierarchy Methodology	71
Incremental Synthesis Using Synplify/ Synplify PRO	74
Creating an EDIF for the Top Level	74
Incremental Synthesis Using XST	75

Chapter 4: Modular Design

Modular Design Overview	79
Modular Design Entry and Synthesis	82
Modular Design Implementation	83
Initial Budgeting Phase	83
Active Module Implementation Phase	85
Final Assembly Phase	86
Setting Up Modular Design Directories	87
Running the Standard Modular Design Flow	88
Entering the Design	88
General Coding Guidelines	88
Top-Level Design Coding Guidelines	88
Module Coding Guidelines	89
Synthesizing your Designs	90
Running Initial Budgeting	90
Implementing an Active Module	92
Assembling the Modules	94
Simulating an Active Module	95
Running Simulation with Top-Level Design as Context	95
Running Independent Module Simulation	95
Running the Sequential Modular Design Flows	96
Running the Partial Design Assembly Flow	96
Running the Sequential Guide Flow	97
Modular Design Tips	100
Constraints	100
Partial Reconfigurability AREA_GROUP Constraint Attributes	101
Propagation of Constraints during Modular Design	102
Design Size and Performance	103
MAP Report	103
PAR Reports	103
XFLOW Automation of Modular Design	104
Modular Design Troubleshooting	104
Multiple Output Ports MAP Error	104
Part Type Specification	104
Constraints Not Working in Active Module Implementation	104
Resource Contention or Timing Constraints Not Met in Final Assembly	105
Vendor Specific Notes for Synthesis	105
Synplify or FPGA Express/FPGA Compiler II, version 3.3.1 or earlier	105
Creating a Netlist for Each Module (Synplify or FPGA Express/FPGA Compiler II, version 3.3.1 or earlier)	105
Disabling I/O Insertion for a Module (Synplify or FPGA Express/FPGA Compiler II, version 3.3.1 or earlier)	105
Disabling I/O Insertion for a Module (Synplify Pro)	106
Disabling I/O Insertion for a Module (FPGA Express/FPGA Compiler II, version 3.3.1 or earlier)	106
Instantiating Primitives (Synplify and Synplify Pro)	106
Instantiating Primitives (FPGA Express/FPGA Compiler II, version 3.3.1 or earlier)	106
FPGA Express/FPGA Compiler II, version 3.4 or later	106
Creating a Netlist for Each Module (FPGA Express/FPGA Compiler II, version 3.4 or later)	106
Disabling I/O Insertion for a Module (FPGA Express/FPGA Compiler II, version 3.4 or later)	107
Instantiating Primitives (FPGA Express/FPGA Compiler II, version 3.4 or later)	107

LeonardoSpectrum	107
Creating a Netlist for Each Module (LeonardoSpectrum)	107
Disabling I/O Insertion for a Module (LeonardoSpectrum)	108
Instantiating Primitives (LeonardoSpectrum)	108
XST	108
Creating a Netlist for Each Module (XST)	108
Disabling I/O Insertion for a Module (XST)	108
Instantiating Primitives (XST)	108
HDL Code Examples	109
Top-Level Design	109
VHDL Example: Top-Level Design	109
Verilog Example: Top-Level Design	112
External I/Os in a Module	114
VHDL Example: Module Design with Inserted I/Os	114
Verilog Example: Module Design with Inserted I/Os	115

Chapter 5: PARTGen

PARTGen Overview	117
PARTGen Syntax	117
PARTGen Input Files	117
PARTGen Output Files	118
PARTGen Options	118
-arch (Print Information for Specified Architecture)	118
-i (Print a List of Devices, Packages, and Speeds)	120
-p (Creates Package file and Partlist.xct File)	123
-nopkgfile	123
-v (Creates Packages and Partlist.xct File)	123
Partlist.xct File	124
Header	124
Device Attributes	124
PKG File	126

Chapter 6: NGDBuild

NGDBuild Overview	129
Converting a Netlist to an NGD File	130
NGDBuild Syntax	131
NGDBuild Input Files	131
NGDBuild Output Files	133
NGDBuild Intermediate Files	133
NGDBuild Options	133
-a (Add PADs to Top-Level Port Signals)	133
-aul (Allow Unmatched LOCs)	134
-bm (Specify BMM Files)	134
-dd (Destination Directory)	134
-f (Execute Commands File)	134
-i (Ignore UCF File)	134
-insert_keep_hierarchy	134
-intstyle	135
-l (Libraries to Search)	135

-modular assemble (Module Assembly)	135
-modular initial (Initial Budgeting of Modular Design)	136
-modular module (Active Module Implementation)	136
-nt (Netlist Translation Type)	137
-p (Part Number)	137
-quiet (Report Warnings and Errors Only)	137
-r (Ignore LOC Constraints)	137
-sd (Search Specified Directory)	138
-u (Allow Unexpanded Blocks)	138
-uc (User Constraints File)	138
-ur (Read User Rules File)	139
-verbose (Report All Messages)	139

Chapter 7: Logical Design Rule Check

Logical DRC Overview	141
Logical DRC Checks	142
Block Check	142
Net Check	142
Pad Check	142
Clock Buffer Check	143
Name Check	143
Primitive Pin Check	144

Chapter 8: MAP

MAP Overview	145
MAP Syntax	146
MAP Input Files	147
MAP Output Files	147
MAP Options	148
-bp (Map Slice Logic)	149
-c (Pack CLBs)	149
-cm (Cover Mode)	150
-detail (Write Out Detailed MAP Report)	150
-f (Execute Commands File)	150
-fp (Floorplanner)	150
-gf (Guide NCD File)	150
-gm (Guide Mode)	151
-gm incremental (Guide Mode incremental)	151
-ignore_keep_hierarchy	151
-ir (Do Not Use RLOCs to Generate RPMs)	151
-k (Map to Input Functions)	151
-l (No logic replication)	152
-o (Output File Name)	152
-p (Part Number)	153
-pr (Pack Registers in I/O)	153
-quiet (Report Warnings and Errors Only)	153
-r (No Register Ordering)	153
-timing (Timing-Driven Packing)	154
-tx (Transform Buses)	154
-u (Do Not Remove Unused Logic)	155

MAP Process	155
Register Ordering	156
Guided Mapping	157
Simulating Map Results	159
MAP Report (MRP) File	160
Halting MAP	165

Chapter 9: Physical Design Rule Check

DRC Overview	167
DRC Syntax	168
DRC Input File	168
DRC Output File	168
DRC Options	168
-e (Error Report)	168
-f (Execute Commands File)	168
-o (Output file)	168
-s (Summary Report)	168
-v (Verbose Report)	168
-z (Report Incomplete Programming)	169
DRC Checks	169
DRC Errors and Warnings	169

Chapter 10: PAR

Place and Route Overview	171
PAR Syntax	172
PAR Input Files	173
PAR Output Files	173
PAR Options	173
Detail Listing	175
-f (Execute Commands File)	175
-gf (Guide NCD File)	175
-gm (Guide Mode)	176
-k (Re-Entrant Routing)	176
-m (Multi-Tasking Mode)	176
-n (Number of PAR Iterations)	176
-ol (Overall Effort Level)	177
-p (No Placement)	177
-pl (Placer Effort Level)	177
-r (No Routing)	178
-rl (Router Effort Level)	178
-s (Number of Results to Save)	178
-t (Starting Placer Cost Table)	178
-ub (Use Bonded I/Os)	178
-w (Overwrite Existing Files)	179
-x (Ignore Timing Constraints)	179
-xe (Extra Effort Level)	179
PAR Process	179
Placing	180

Routing	180
Timing-driven PAR	180
Automatic Timespecing	181
Command Line Examples	181
Guided PAR	182
Guided Designs	182
PCI Cores	184
PAR Reports	185
Place and Route Report File	185
MPPR Reporting	190
Select I/O Utilization and Usage Summary	192
Delay (DLY) File	193
Importing a PAD File	193
Guide Reporting	200
Turns Engine (PAR Multi-Tasking Option)	203
Turns Engine Overview	203
Turns Engine Syntax	204
Turns Engine Input Files	205
Turns Engine Output Files	205
Homogeneous and Heterogeneous Networks	205
Limitations	206
System Requirements	206
Turns Engine Environment Variables	207
Debugging	208
Screen Output	208
Halting PAR	210

Chapter 11: XPower

XPower Overview	213
XPower Syntax	213
FPGA Flow	213
CPLD Flow	214
Using XPower	214
VCD Data Entry	214
Other Methods of Data Entry	215
Files Used by XPower	215
Command Line Options	216
-v (Verbose Report)	216
-l (Limit)	216
-x (Specify XML Input File)	216
-wx (Write XML File)	216
-s (Specify VCD file)	216
-tb (Turn On Time Based Reporting)	216
-o (Rename Power Report)	216
-ls (List Supported Devices)	217
-h (Help)	217
Command Line Examples	217
Power Reports	217
Standard Reports	217
Detailed Reports	218

Advanced Reports	218
------------------------	-----

Chapter 12: PIN2UCF

PIN2UCF Overview	219
PIN2UCF Syntax	221
PIN2UCF Input Files	221
PIN2UCF Output Files	221
PIN2UCF Options	221
-f (Execute Commands File)	221
-o (Output File Name)	222
-r (Write to a Report File)	222
PIN2UCF Scenarios	222

Chapter 13: TRACE

TRACE Overview	225
TRACE Syntax	226
TRACE Input Files	226
TRACE Output Files	227
TRACE Options	227
-a (Advanced Analysis)	227
-e (Generate an Error Report)	227
-f (Execute Commands File)	228
-fastpaths (Report Fastest Paths)	228
-intstyle	228
-l (Limit Timing Report)	228
-nodatasheet (No Data Sheet)	228
-o (Output Timing Report File Name)	228
-quiet (Quiet Switch)	228
-s (Change Speed)	229
-skew (Analyze Clock Skew for All Clocks)	229
-stamp (Generates STAMP local timing model files)	229
-tsi (Generate a Timing Specification Interaction Report)	229
-u (Report Uncovered Paths)	230
-v (Generate a Verbose Report)	230
-xml (XML Output File Name)	230
TRACE Command Line Examples	230
TRACE Reports	231
Timing Verification with TRACE	232
Net Delay Constraints	232
Net Skew Constraints	232
Path Delay Constraints	232
Clock Skew and Setup Checking	233
Reporting with TRACE	235
Data Sheet Reports	237
Data Sheet Tables	239
Report Legend	240
Guaranteed Setup and Hold Reporting	240
Setup Times	241
Hold Times	241

Summary Report	242
Summary Report (Without a Physical Constraints File Specified)	242
Error Report	245
Verbose Report	247
Constraints Interaction Report	250
Extracted Coverage Constraints Interaction Report Example	251
Duplicate Coverage Constraints Interaction Report Example	253
Halting TRACE	257
OFFSET Constraints	257
OFFSET IN Constraint Examples	257
OFFSET IN Header	257
OFFSET IN Path Details	258
OFFSET IN Detailed Path Data	258
OFFSET IN Detail Path Clock Path	259
OFFSET In with Phase Shifted Clock	259
OFFSET OUT Constraint Examples	261
OFFSET OUT Header	261
OFFSET OUT Path Details	262
OFFSET OUT Detail Clock Path	262
OFFSET OUT Detail Path Data	263
-PERIOD Constraints	264
PERIOD Constraints Examples	264
PERIOD Header	264
PERIOD Path	265
PERIOD Path Details	266
PERIOD Constraint with PHASE	267

Chapter 14: Speedprint

Speedprint Overview	269
Speedprint Syntax	270
Speedprint Options	270
-intstyle	270
-min (Display Minimum Speed Data)	270
-s (Speed Grade)	270
-t (Specify Temperature)	270
-v (Specify Voltage)	270
Speedprint Example Commands	271
Speedprint Example Reports	271

Chapter 15: BitGen

BitGen Overview	273
BitGen Syntax	274
BitGen Input Files	275
BitGen Output Files	275
BitGen Options	276
-a (Tie All Interconnect)	276
-b (Create Rawbits File)	277
-bd (Update Block Rams)	277
-d (Do Not Run DRC)	277

-f (Execute Commands File)	277
-g (Set Configuration)	277
-g (Set Configuration—Virtex/-E/-II/-II Pro and Spartan-II/-IIE/3 Devices)	277
ActivateGCLK	278
ActiveReconfig	278
Binary	278
CclkPin	278
Compress	279
ConfigRate	279
CRC	279
DCIUpdateMode	280
DCMShutdown	280
DebugBitstream	280
DisableBandgap	280
DONE_cycle	281
DonePin	281
DonePipe	281
DriveDone	281
Encrypt	282
Gclkdel0, Gclkdel1, Gclkdel2, Gclkdel3	282
GSR_cycle	282
GWE_cycle	282
GTS_cycle	283
HswapenPin	283
Key0, Key1, Key2, Key3, Key4, Key5	283
KeyFile	283
Keyseq0, Keyseq1, Keyseq2, Keyseq3, Keyseq4, Keyseq5	284
LCK_cycle	284
M0Pin	284
M1Pin	284
M2Pin	285
Match_cycle	285
PartialGCLK	285
PartialMask0, PartialMask1, PartialMask2	285
PartialLeft	286
PartialRight	286
Persist	286
ProgPin	286
ReadBack	287
Security	287
StartCBC	287
StartKey	287
StartupClk	288
TckPin	288
TdiPin	288
TdoPin	289
TmsPin	289
UnusedPin	289
UserID	289
-intstyle	290
-j (No BIT File)	290
-l (Create a Logic Allocation File)	290
-m (Generate a Mask File)	290
-n (Save a Tied Design)	290

-r (Create a Partial Bit File)	290
-t (Tie Unused Interconnect)	291
-u (Use Critical Nets)	291
-w (Overwrite Existing Output File)	291

Chapter 16: PROMGen

PROMGen Overview	293
PROMGen Syntax	294
PROMGen Input Files	294
PROMGen Output Files	294
PROMGen Options	294
-b (Disable Bit Swapping—HEX Format Only)	294
-c (Checksum)	294
-d (Load Downward)	295
-f (Execute Commands File)	295
-i (Select Initial Version)	295
-l (Disable Length Count)	295
-n (Add BIT Files)	295
-o (Output File Name)	296
-p (PROM Format)	296
-r (Load PROM File)	296
-s (PROM Size)	296
-t (Template File)	297
-u (Load Upward)	297
-ver (Version)	297
-w (Overwrite Existing Output File)	297
-x (Specify Xilinx PROM)	297
-z (Enable Compression)	297
Bit Swapping in PROM Files	298
PROMGen Examples	298

Chapter 17: BSDLAnno

BSDLAnno Overview	299
BSDLAnno Syntax	300
BSDLAnno Input Files	300
BSDLAnno Output Files	300
BSDLAnno Options	300
-s	300
-intstyle	300
BSDLAnno File Composition	301
Entity Declaration	301
Generic Parameter	301
Logical Port Description	301
Package Pin-Mapping	302
USE Statement	302
Scan Port Identification	303
TAP Description	303
Boundary Register Description	303
Modifications to the DESIGN_WARNING Section	305

Header Comments	305
Boundary Scan Behavior in Xilinx Devices	305

Chapter 18: IBISWriter

IBISWriter Overview	307
IBISWriter Syntax	308
IBISWriter Input Files	308
IBISWriter Output Files	309
IBISWriter Options	309
-allmodels (Include all available buffer models for this architecture)	309
-intstyle	309
-g (Set Reference Voltage)	309

Chapter 19: CPLDfit

CPLDfit Overview	311
CPLDfit Syntax	311
CPLDfit Input Files	312
CPLDfit Output Files	312
CPLDfit Options	312
-p <part>	312
-optimize density/speed	312
-nomlopt	313
-ignoretspec	313
-exhaust	313
-inputs <m>	313
-terms <m>	313
-init < low high fpga >	313
-slew <fast slow auto >	314
-loc < on off try >	314
-log <logfile>	314
-wysiwyg	314
-f <cmdfile>	314
-h < xc9500 xc9500xl xc9500xv xcr3 xc2c xc2cs >	314
-unused < ground pulldown pullup keeper float >	315
-power < std low auto >	315
-nogclkopt	315
-nogsropt	315
-nogtsopt	315
-nouim	315
-localfbk	315
-pinfbk	316
-blkfanin <x>	316
-nofbnand	316
-noisp	316
-ignoredatagate	316
-terminate < pullup keeper float >	316
-iodtd <LVTTTL LVCMOS18 LVCMOS25 SSTL2_I SSTL3_I HSTL_I LVCMOS15 >	317
-tckterminate < pullup float >	317
-keepio	317
outfile.vm6	317

Chapter 20: TSIM

TSIM Overview	319
TSIM Syntax	319
TSIM Input Files	319
TSIM Output Files	320
TSIM Options	320
-intstyle [ise xflow silent]	320

Chapter 21: TAEngine

TAEngine Overview	321
TAEngine Syntax	322
TAEngine Input Files	322
TAEngine Output Files	322
TAEngine Options	322
-detail	322
-l <filename>	322
-iopath	322
-help	322

Chapter 22: Hprep6

Hprep6 Overview	323
Hprep6 Syntax	324
Hprep6 Input Files	324
Hprep6 Output Files	324
Hprep6 Options	324
-intstyle <ise xflow silent>	324
-n <signature>	324
-nopullup	324
-s <ieee1532 ieee1149 >	325
-Help	325

Chapter 23: NetGen

.....	328
NetGen Overview	328
NetGen Syntax	329
NetGen Supported Flows	329
NetGen Timing Simulation Flow	329
Syntax for NetGen Timing Simulation	330
FPGA Timing Simulation	330
Output files for FPGA Timing Simulation	331
CPLD Timing Simulation	331
Input files for CPLD Timing Simulation	332
Output files for CPLD Timing Simulation	332
NetGen Options for Timing Simulation	332
-aka (Write Also-Known-As Names as Comments)	332
-bd (Block RAM Data File)	332

-dir (Directory Name)	332
-fn (Control Flattening a Netlist)	332
-gp (Bring Out Global Reset Net as Port)	332
-intstyle (Reduce Screen Output)	333
-ofmt (Output Format)	333
-mhf (Multiple Hierarchical Files)	333
-module (Simulation of Active Module).	333
-ngm (Design Correlation File).	333
-pcf (PCF File).	333
-s (Change Speed).	334
-sim (Generate Simulation Netlist)	334
-tb (Generate Testbench Template File)	334
-ti (Top Instance Name)	334
-tm (Top Module Name)	334
-tp (Bring Out Global 3-State Net as Port)	334
-w (Overwrite Existing Files)	335
Verilog-Specific Options for Timing Simulation	335
-ism (Include SimPrim Modules in Verilog File)	335
-ne (No Name Escaping)	335
-pf (Generate PIN File)	335
-sdf_anno (Include \$sdf_annotate)	335
-sdf_path (Full Path to SDF File)	336
-shm (Write \$shm Statements in Test Fixture File)	336
-ul (Write 'uselib Directive)	336
-vcd	336
VHDL Specific Options for Timing Simulation	336
-a (Architecture Only)	336
-ar (Rename Architecture Name)	336
-rpw (Specify the Pulse Width for ROC)	336
-tpw (Specify the Pulse Width for TOC).	337
-xon (Select Output Behavior for Timing Violations)	337
NetGen Equivalence Checking Flow	337
Syntax for NetGen Equivalence Checking	338
Input files for NetGen Equivalence Checking	338
Output files for NetGen Equivalence Checking	339
NetGen Options for Equivalence Checking	339
-aka (Write Also-Known-As Names as Comments)	339
-bd (Block RAM Data File)	339
-dir (Directory Name).	339
-ecn (Equivalence Checking)	339
-fn (Control Flattening a Netlist)	340
-intstyle (Reduce Screen Output)	340
-mhf (Multiple Hierarchical Files)	340
-module (Verification of Active Module)	340
-ne (No Name Escaping)	340
-ngm (Design Correlation File).	340
-tm (Top Module Name)	340
-w (Overwrite Existing Files)	341

NetGen Static Timing Analysis Flow	341
Input files for Static Timing Analysis	342
Output files for Static Timing Analysis	342
Syntax for NetGen Static Timing Analysis	342
NetGen Options for Static Timing Analysis	342
-aka (Write Also-Known-As Names as Comments)	342
-bd (Block RAM Data File)	342
-dir (Directory Name)	343
-fn (Control Flattening a Netlist)	343
-intstyle (Reduce Screen Output)	343
-mhf (Multiple Hierarchical Files)	343
-module (Simulation of Active Module)	343
-ne (No Name Escaping)	343
-ngm (Design Correlation File)	344
-pcf (PCF File)	344
-s (Change Speed)	344
-sta (Generate Static Timing Analysis Netlist)	344
-tm (Top Module Name)	344
-w (Overwrite Existing Files)	344
Preserving and Writing Hierarchy Files	345
Testbench File	345
Hierarchy Information File	345
Hierarchical Modules with Secure Netlist Attributes	346
Dedicated Global Signals in Back-Annotation Simulation	346
Global Signals in Verilog Netlist	346
Global Signals in VHDL Netlist	347

Chapter 24: NGDAnno

NGDAnno Overview	349
NGDAnno Syntax	350
NGDAnno Input Files	351
NGDAnno Output Files	351
Data Output	351
Optimized (Trimmed) Ports, and Bus Information Preserved	352
NGDAnno Options	352
-bd (BRAM Data File)	352
-f (Execute Commands File)	352
-module (Simulation of Active Module)	353
-o (Output File Name)	353
-p (PCF File)	353
-quiet (Report Warnings and Errors Only)	353
-s (Change Speed)	353
Preserving Hierarchy Annotation	354
Hierarchical Design Annotation	354
Dedicated Global Signals in Back-Annotation Simulation	355
Virtex/-II/II Pro/-E and Spartan-II/IIIE	355
External Setup and Hold Check	356

Chapter 25: NGD2VER

NGD2VER Overview	359
NGD2VER Syntax	360
NGD2VER Input Files	361
NGD2VER Output Files	361
NGD2VER Options	362
-10ps (Set Time Precision to be 10ps)	362
-aka (Write Also-Known-As Names as Comments)	362
-cd (Include `celldefine` \ `endcelldefine in Verilog File)	362
-f (Execute Commands File)	363
-fn (Control flattening a netlist)	363
-gp (Bring Out Global Reset Net as Port)	363
-ism (Include SimPrim Modules in Verilog File)	363
-log (Rename the Log File)	363
-ne (No Name Escaping)	364
-pf (Generate Pin File)	364
-quiet (Reduce Screen Output)	364
-r (Retain Hierarchy)	364
-sdf_path (Full Path to SDF File)	364
-shm (Write \$shm Statements in Test Fixture File)	365
-tf (Generate Test Fixture File)	365
-ti (Top Instance Name)	365
-tm (Top Module Name)	365
-tp (Bring Out Global 3-State Net as Port)	365
-ul (Write `uselib Directive)	365
-verbose (Report All Messages)	366
-w (Overwrite Existing Files)	366
Setting Global Set/Reset, 3-State, and PRLD	366
Test Fixture File	366
Bus Order in Verilog Files	366
Verilog Identifier Naming Conventions	367
Compile Scripts for Verilog Libraries	367
Secure Netlist Attribute	368
Example: Verilog Syntax:	368

Chapter 26: NGD2VHDL

NGD2VHDL Overview	369
NGD2VHDL Syntax	370
NGD2VHDL Input Files	371
NGD2VHDL Output Files	371
NGD2VHDL Options	372
-a (Architecture Only)	372
-aka (Write Also-Known-As Names as Comments)	372
-ar (Rename Architecture Name)	372
-f (Execute Commands File)	372
-fn (Control flattening a netlist)	372
-gp (Bring Out Global Reset Net as Port)	372
-log (Specify the Log File)	373
-quiet (Reduce Screen Output)	373

-r (Retain Hierarchy)	373
-rpw (Specify the Pulse Width for ROC)	373
-tb (Generate Testbench File)	373
-te (Top Entity Name)	373
-ti (Top Instance Name)	374
-tp (Bring Out Global 3-State Net as Port)	374
-tpw (Specify the Pulse Width for TOC)	374
-verbose (Report All Messages)	374
-w (Overwrite Existing Files)	374
-xon (Select Output Behavior for Timing Violations)	374
VHDL Global Set/Reset Emulation	375
VHDL Only STARTUP_VIRTEX Block	375
VHDL Only STARTBUF_VIRTEX Cell	375
VHDL Only STARTUP_VIRTEX Block and STARTBUF_VIRTEX Cell	376
VHDL Only RESET-ON-CONFIGURATION (ROC) Cell	376
VHDL Only ROCBUF Cell	377
VHDL Only 3-State-On-Configuration (TOC) Cell	377
VHDL Only TOCBUF	378
Bus Order in VHDL Files	378
VHDL Identifier Naming Conventions	378
Compile Scripts for VHDL Libraries	379
Secure Netlist Attribute	379
Example: VHDL Syntax	379

Chapter 27: XFLOW

XFLOW Overview	381
XFLOW Syntax	382
XFLOW Input Files	383
XFLOW Output Files	384
XFLOW Flow Types	387
-assemble (Module Assembly)	387
-config (Create a BIT File for FPGAs)	388
-ecn (Create a File for Equivalence Checking)	388
-fit (Fit a CPLD)	389
-fsim (Create a File for Functional Simulation)	389
-implement (Implement an FPGA)	390
-initial (Initial Budgeting of Modular Design)	391
-module (Active Module Implementation)	392
-mppr (Multi-Pass Place and Route for FPGAs)	393
-sta (Create a File for Static Timing Analysis)	393
-synth	393
Synthesis Types	394
Option Files for -synth Flow Types	395
-tsim (Create a File for Timing Simulation)	395
Flow Files	396
Flow File Format	397
User Command Blocks	399
XFLOW Option Files	399
Option File Format	399

XFLOW Options	400
–active (Active Module)	400
–ed (Copy Files to Export Directory)	400
–f (Execute Commands File)	400
–g (Specify a Global Variable)	400
–log (Specify Log File)	401
–norun (Creates a Script File Only)	401
–o (Change Output File Name)	401
–p (Part Number)	402
–pd (PIMS Directory)	402
–rd (Copy Report Files)	402
–wd (Specify a Working Directory)	403
Running XFLOW	403
Using XFLOW Flow Types in Combination	403
Running “Smart Flow”	403
Using the SCR, BAT, or TCL File	404
Using the XIL_XFLOW_PATH Environment Variable	404
Halting XFLOW	404

Chapter 28: Data2MEM

Introduction	405
Input and Output Files	406
Block RAM Memory Map (.bmm) files	406
Executable and Linkable Format (.elf) files	406
Debugging Information Format DWARF (.drf) files	407
Memory (.mem) files	407
Memory Files as Output	407
Memory Files as Input	408
Bit (.bit) files	408
Verilog (.v) files	408
VHDL (.vhd) files	409
UCF (.ucf) files	409
Use Overview	409
Process Overview	411
Command Line Option Reference	414
Listing 1- Example Block RAM Memory Map File	418

Appendix A: Xilinx Development System Files

Appendix B: EDIF2NGD, and NGDBuild

EDIF2NGD	427
EDIF2NGD Syntax	429
EDIF2NGD Input Files	429
EDIF2NGD Output Files	430
EDIF2NGD Options	430
–a (Add PADS to Top-Level Port Signals)	430
–aul (Allow Unmatched LOCs)	430
–f (Execute Commands File)	430
–instyle	430
–l (Libraries to Search)	431

-p (Part Number)	431
-quiet (Report Warnings and Errors Only)	431
-r (Ignore LOC Constraints)	431
NGDBuild	432
Converting a Netlist to an NGD File	432
Bus Matching	434
Netlist Launcher (Netlister)	434
Netlist Launcher Rules Files	436
User Rules File	436
User Rules and System Rules	436
User Rules Format	436
Value Types in Key Statements	438
System Rules File	438
Rules File Examples	440
Example 1: EDF_RULE System Rule	440
Example 2: User Rule	440
Example 3: User Rule	441
Example 4: User Rule	441
NGDBuild File Names and Locations	441
Glossary	443
Index	471

Introduction

This chapter describes the basics of the different Xilinx Development System command line programs. The chapter contains the following sections:

- [“Command Line Program Overview”](#)
- [“Command Line Syntax”](#)
- [“Command Line Options”](#)
- [“Invoking Command Line Programs”](#)
- [“Reading NCD Files with NCDRead”](#)

Command Line Program Overview

Xilinx command line programs allow you to implement and verify your design. The following table lists which programs you can use for each step in the design flow. For detailed information, see [Chapter 2, “Design Flow”](#).

Table 1-1: Command Line Programs in the Design Flow

Design Flow Step	Command Line Program
Design Implementation	NGDBuild, MAP, PAR, BitGen
Timing Simulation (Design Verification)	NGDAnno, NGD2EDIF, NGD2VER, NGD2VHDL
Static Timing Analysis (Design Verification)	TRACE
Back Annotation (Design Verification)	NGDAnno, NGD2EDIF, NGD2VER, NGD2VHDL

Each program has multiple options, which allow you to control how a program is executed. For example, you can set options to change output file names, to set a part number for your design, or to specify certain files to read in when executing the program.

You can run these programs in the standard design flow or use special options to run the programs in a Modular Design flow, as described in [Chapter 4, “Modular Design”](#).

Note: The command line programs described in this manual underlie many of the Xilinx Graphical User Interfaces (GUIs). The GUIs can be used in conjunction with the command line programs. For information on the GUIs, see the online Help provided with each tool.

Command Line Syntax

Command line syntax always begins with the command line program name. The program name is followed by any options and then file names. Use the following rules when specifying command line options:

- Enter options in any order.
- Precede options with a hyphen (-) and separate them with spaces. In some cases, you can precede options by a plus sign (+).
- Be consistent with upper and lower case.
- When an option requires a parameter, separate the parameter from the option by spaces or tabs.
 - ◆ Correct: **par -ol 5**
 - ◆ Incorrect: **par -ol 5**
- When specifying options that can be specified multiple times, precede the parameter with the option letter.
 - ◆ Correct: **-l xilinxun -ol synopsis**
 - ◆ Incorrect: **-l xilinxun synopsis**
- Enter parameters that are bound to a particular option *after* the option.
 - ◆ Correct: **-f *command_file***
 - ◆ Incorrect: ***command_file* -f**

Use the following rules when specifying file names:

- Enter file names in the order specified in the chapter that describes the program.
 - ◆ Correct: **par input.ncd output.ncd freq.pcf**
 - ◆ Incorrect: **par input.ncd freq.pcf output.ncd**
- Use lower case for all file extensions (for example, .ncd).

Command Line Options

The following options are common to many of the command line programs in the Xilinx Development System.

-f (Execute Commands File)

For any Xilinx Development System program, you can store command line program options and file names in a command file. You can then execute the arguments by entering the program name with the -f option followed by the name of the command file. This is useful if you frequently execute the same arguments each time you execute a program or if the command line command becomes too long.

You can use the file in the following ways:

- To supply all the command options and file names for the program, as in the following example:

```
par -f command_file
```

command_file is the name of the file that contains the command options and file names.

- To insert certain command options and file names within the command line, as in the following example:

```
par -f placeoptions -s 4 -f routeoptions design_i.ncd design_o.ncd
```

placeoptions is the name of a file containing placement command parameters.

routeoptions is the name of a file containing routing command parameters.

You create the command file in ASCII format. Use the following rules when creating the command file:

- Separate program options and file names with spaces.
- Precede comments with the pound sign (#).
- Put new lines or tabs anywhere white space is allowed on the UNIX or DOS command line.
- Put all arguments on the same line, one argument per line, or a combination of these.
- All carriage returns and other non-printable characters are treated as spaces and ignored.
- No line length limitation exists within the file.

Following is an example of a command file.

```
#command line options for par for design mine.ncd
-n 10
-w
01 5
-s 2 #will save the two best results
/home/yourname/designs/xilinx/mine.ncd
#directory for output designs
/home/yourname/designs/xilinx/output.dir
#use timing constraints file
/home/yourname/designs/xilinx/mine.pcf
```

-p (Part Number)

You can use the `-p` option with the EDIF2NGD, NGDBuild, MAP, and XFLOW programs to specify the part into which your design will be implemented. You can specify a part number at the following different points in the design flow:

- In the input netlist (does not require the `-p` option)
- In a Netlist Constraints File (NCF) (does not require the `-p` option)
- With the `-p` option when you run a netlist reader (EDIF2NGD) User Constraints File (UCF) (does not require the `-p` option)
- With the `-p` option when you run NGDBuild
By the time you run NGDBuild, you must have already specified a device architecture.
- With the `-p` option when you run MAP
When you run MAP, an architecture, device, and package must be specified, either on the MAP command line or earlier in the design flow. If you do not specify a speed, MAP selects a default speed. You can only run MAP using a part number from the architecture you specified when you ran NGDBuild.

Note: Part numbers specified in a later step of the design flow override a part number specified in an earlier step. For example, a part specified when you run MAP overrides a part specified in the input netlist.

A complete Xilinx part number consists of the following elements:

- Architecture (for example, Virtex-II)
- Device (for example, XC2V3000)
- Package (for example, BG728)
- Speed (for example, -4)

The following table lists ways to specify a part on the command line.

Table 1-2: Part Number Examples

Specification	Examples
Architecture only	
Device only	2V3000 X2V3000 XC2V3000
DevicePackage	2V3000-BG728
Device–Package	4028ex-hq240 x4028ex-hq240 xc4028ex-hq240
DeviceSpeed–Package	4028exhq240-3 x4028exhq240-3 xc4028exhq240-3
Device–Package–Speed	4028ex-3-hq240 x4028ex-3-hq240 xc4028ex-3-hq240
Device–Speed–Package	4028ex-3-hq240 x4028ex-3-hq240 xc4028ex-3-hq240
Device–SpeedPackage	4028ex-3hq240 x4028ex-3hq240 xc4028ex-3hq240

Note: Speedprint allows you to specify a speed grade. If you don't specify a speed grade, Speedprint reports the default speed grade for the device you are targeting. See “[-s \(Speed Grade\)](#)” in [Chapter 14](#) for details.

–h (Help)

When you enter a program name followed by **–help** or **–h**, a message displays that lists all the available options and their parameters as well as the legal file types for use with the program. The message also explains each of the options.

Following are descriptions for the symbols used in the help message:

Symbol	Description
[]	Encloses items that are optional
{ }	Encloses items that may be repeated
< >	Encloses a variable name or number for which you must substitute information
,	Indicates a range for an integer variable
-	Indicates the start of an option name
+	Indicates the start of an option name
:	Binds a variable name to a range
	Logical OR to indicate a choice of one out of many items. The OR operator may only separate logical groups or literal keywords.
()	Encloses a logical grouping for a choice between subformats

Following are examples of syntax used for file names:

- `<infile[.ncd]>` indicates that the .ncd extension is optional but that the extension must be .ncd.
- `<infile<.edn>>` indicates that the .edn extension is optional and is appended only if there is no other extension in the file name.

For architecture-specific programs, such as BitGen, you can enter the following to get a verbose help message for the specified architecture:

```
program_name -h architecture_name
```

On the UNIX command line, you can redirect the help message to a file to read later or to print out by entering the following:

```
program_name -h >& filename
```

Invoking Command Line Programs

You start Xilinx Development System command line programs by entering a command at the UNIX™ or DOS™ command line. See the chapters in this book for the appropriate syntax.

In addition, Xilinx offers the XFLOW program, which allows you to automate the running of several programs at one time. See [Chapter 27, “XFLOW”](#) for more information.

Reading NCD Files with NCDRead

A Native Circuit Description (NCD) file contains a physical description of your design in terms of the components in the target architecture. NCDRead enables you to quickly generate an ASCII (text) file based on the data found in one or more NCD files.

To start NCDRead from the UNIX or DOS command line, type the following.

```
ncdread [-o outfile_name] filename1.ncd {filename2.ncd ...}
```

Note: Standard output goes to your screen if you do not use the `-o` option to write the output to a file.

Design Flow

This chapter describes the process for creating, implementing, verifying, and downloading designs for FPGA and CPLD devices. For a complete description of FPGAs and CPLDs, refer to the Xilinx Data Sheets at

http://www.xilinx.com/xlnx/xweb/xil_publications_index.jsp

This chapter contains the following sections:

- “Design Flow Overview”
- “Design Entry and Synthesis”
- “Design Implementation”
- “Design Verification”
- “FPGA Design Tips”

Design Flow Overview

The standard design flow comprises the following steps:

- Design Entry and Synthesis—In this step of the design flow, you create your design using a Xilinx-supported schematic editor, a hardware description language (HDL) for text-based entry, or both. If you use an HDL for text-based entry, you must synthesize the HDL file into an EDIF or XNF file or, if you are using the Xilinx Synthesis Technology (XST) GUI, into an NGC file.
- Design Implementation—By implementing to a specific Xilinx architecture, you convert the logical design file format, such as EDIF, that you created in the design entry or synthesis stage into a physical file format. The physical information is contained in the native circuit description (NCD) file for FPGAs and the VM6 file for CPLDs. Then you create a bitstream file from these files and optionally program a PROM or EPROM for subsequent programming of your Xilinx device.
- Design Verification—Using a gate-level simulator or cable, you ensure that your design meets your timing requirements and functions properly. See the *iMPACT online help* for information about Xilinx download cables and demonstration boards.

Note: In addition to the standard design flow described in this section, you can break your design into modules for team-based design and run the Modular Design flow. See [Chapter 4, “Modular Design”](#) for details.

The following figure shows the Xilinx design flow.

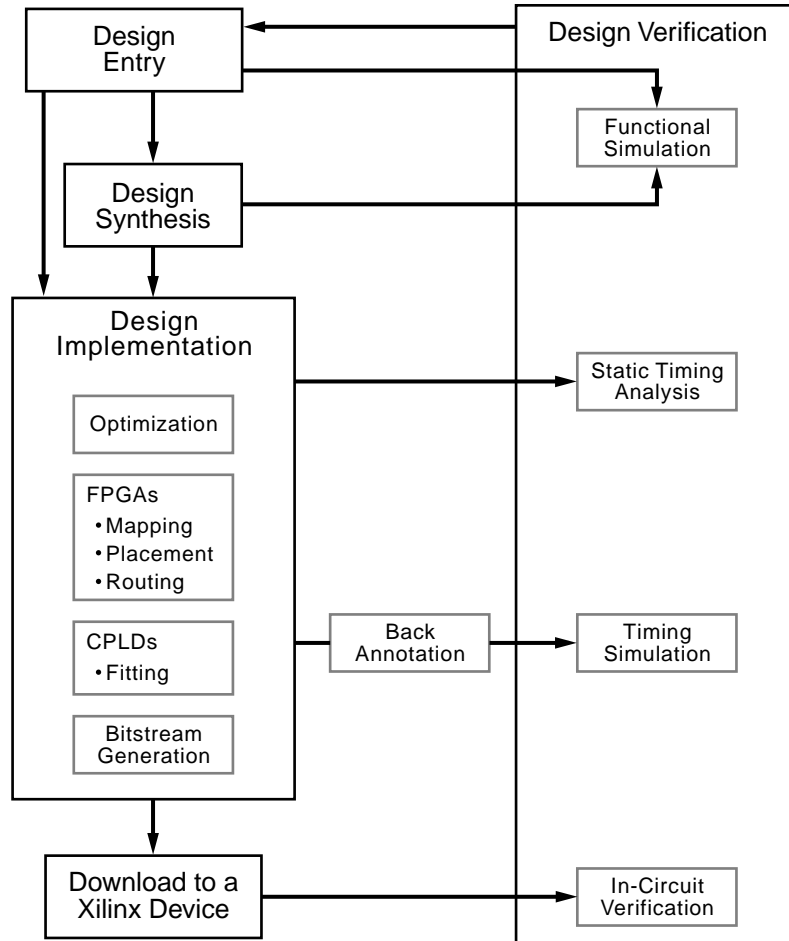

X9537

Figure 2-1: Xilinx Design Flow Overview

The full design flow is an iterative process of entering, implementing, and verifying your design until it is correct and complete. The Xilinx Development System allows quick design iterations through the design flow cycle. Because Xilinx devices permit unlimited reprogramming, you do not need to discard devices when debugging your design in circuit.

The following figure shows the Xilinx software flow chart for FPGA designs.

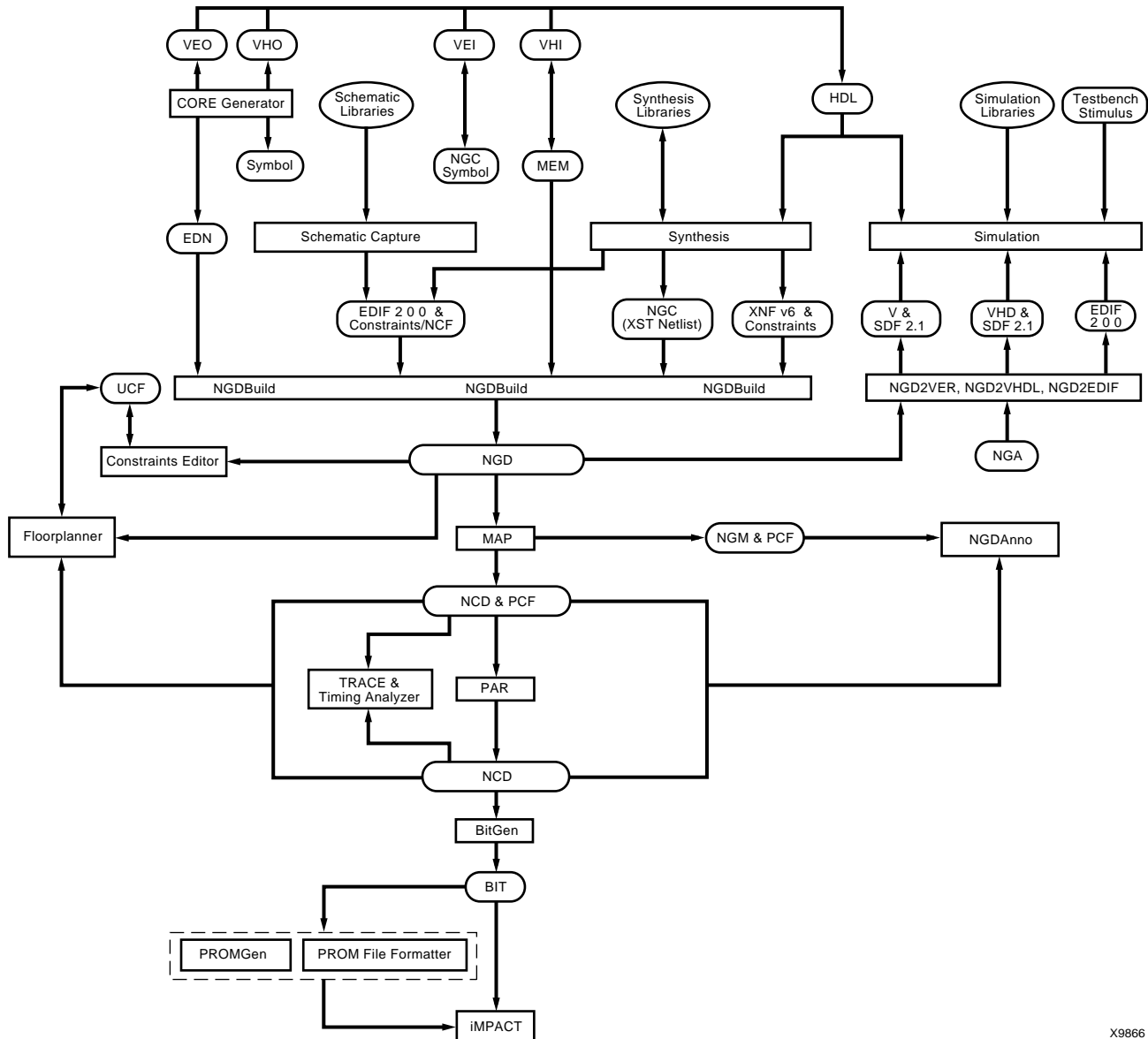

X9866

Figure 2-2: Xilinx Software Design Flow (FPGAs)

The following figure shows the Xilinx software flow chart for CPLD designs.

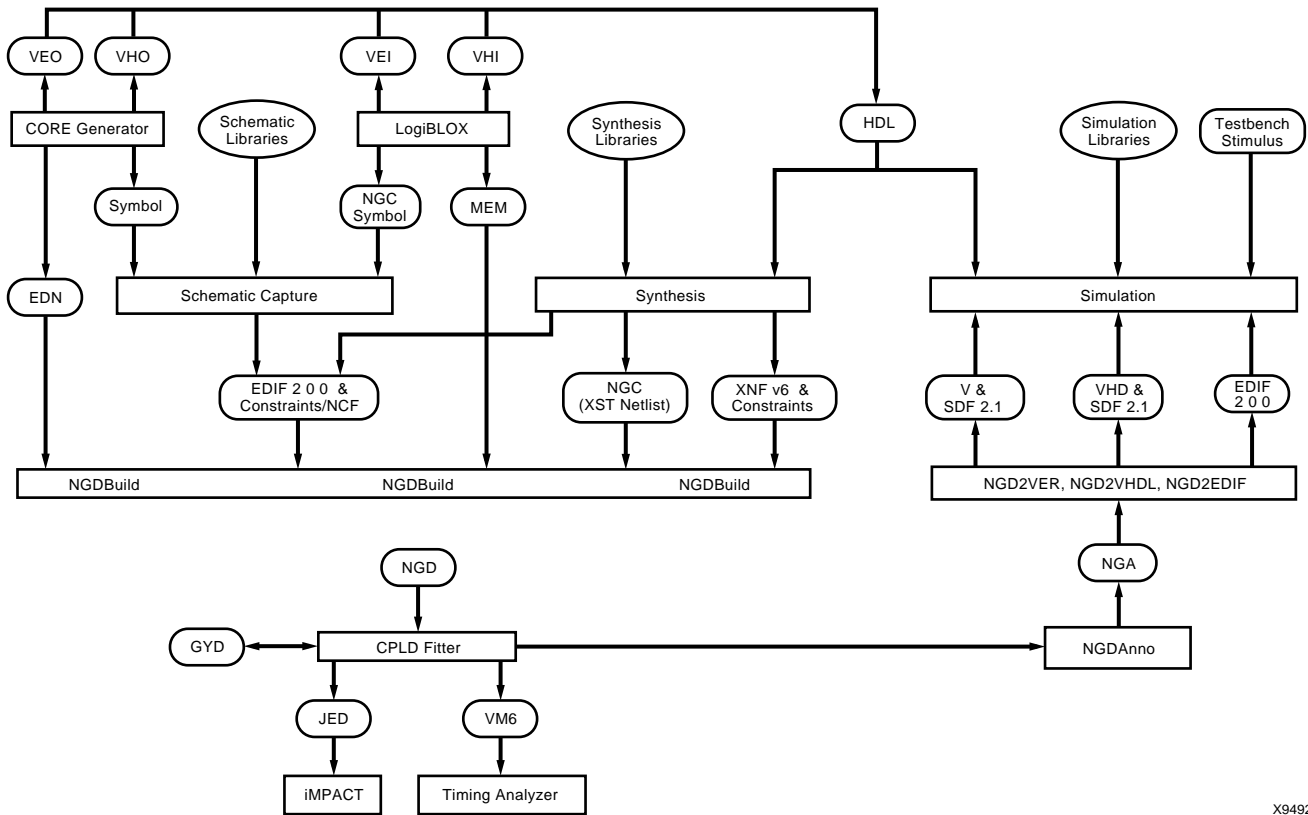

X9492

Figure 2-3: Xilinx Software Design Flow (CPLDs)

Design Entry and Synthesis

You can enter a design with a schematic editor or a text-based tool. Design entry begins with a design concept, expressed as a drawing or functional description. From the original design, a netlist is created, then synthesized and translated into a native generic object (NGO) file. This file is fed into a program called NGDBuild, which produces a logical native generic database (NGD) file.

The following figure shows the design entry and synthesis process.

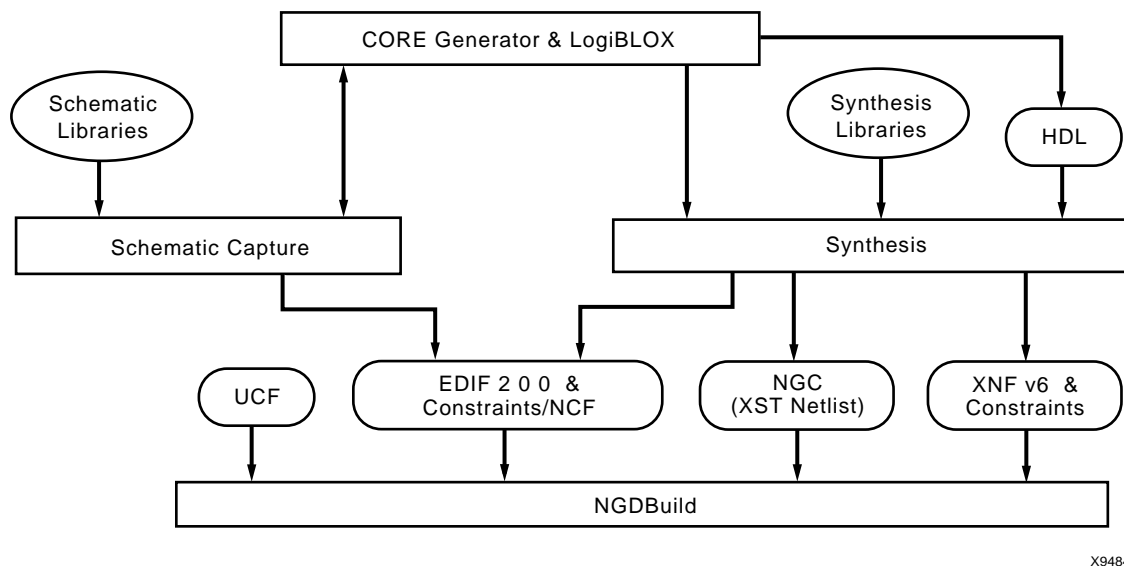

X9484

Figure 2-4: Design Entry Flow

Hierarchical Design

Design hierarchy is important in both schematic and HDL entry for the following reasons:

- Helps you conceptualize your design
- Adds structure to your design
- Promotes easier design debugging
- Makes it easier to combine different design entry methods (schematic, HDL, or state editor) for different parts of your design
- Makes it easier to design incrementally, which consists of designing, implementing, and verifying individual parts of a design in stages
- Reduces optimization time
- Facilitates concurrent design, which is the process of dividing a design among a number of people who develop different parts of the design in parallel, such as in Modular Design

A specific hierarchical name identifies each library element, unique block, and instance you create. The following example shows a hierarchical name with a 2-input OR gate in the first instance of a multiplexer in a 4-bit counter:

```
/Acc/alu_1/mult_4/8count_3/4bit_0/mux_1/or2
```

Xilinx strongly recommends that you name the components and nets in your design. These names are preserved and used by the FPGA Editor. These names are also used for back-annotation and appear in the debug and analysis tools. If you do not name your components and nets, the schematic editor automatically generates the names. For example, if left unnamed, the software might name the previous example, as follows:

```
/$1a123/$1b942/$1c23/$1d235/$1e121/$1g123/$1h57
```

Note: It is difficult to analyze circuits with automatically generated names, because they only have meaning for Xilinx software.

Schematic Entry Overview

Schematic tools provide a graphic interface for design entry. You can use these tools to connect symbols representing the logic components in your design. You can build your design with individual gates, or you can combine gates to create functional blocks. This section focuses on ways to enter functional blocks using library elements and the CORE Generator and LogiBLOX tools.

Library Elements

Primitives and macros are the “building blocks” of component libraries. Xilinx libraries provide primitives, as well as common high-level macro functions. Primitives are basic circuit elements, such as AND and OR gates. Each primitive has a unique library name, symbol, and description. Macros contain multiple library elements, which can include primitives and other macros.

You can use the following types of macros with Xilinx FPGAs:

- Soft macros have pre-defined functionality, but have flexible mapping, placement, and routing. Soft macros are available for all FPGAs.
- Relationally placed macros (RPMs) have fixed mapping and relative placement. RPMs are available for all device families except the XC9500 family.

Macros are not available for synthesis because synthesis tools have their own module generators and do not require RPMs. If you wish to override the module generation, you can instantiate CORE Generator or LogiBLOX modules. For most leading-edge synthesis tools, this does not offer an advantage unless it is for a module that cannot be inferred.

CORE Generator Tool (FPGAs Only)

The Xilinx CORE Generator design tool delivers parameterizable cores that are optimized for Xilinx FPGAs. The library includes cores ranging from simple delay elements to complex DSP (Digital Signal Processing) filters and multiplexers. For details, refer to the *CORE Generator Guide*. You can also refer to the Xilinx IP (Intellectual Property) Center Web site at <http://www.xilinx.com/ipcenter>, which offers the latest IP solutions. These solutions include design reuse tools, free reference designs, DSP and PCI solutions, IP implementation tools, cores, specialized system level services, and vertical application IP solutions.

HDL Entry and Synthesis

A typical Hardware Description Language (HDL) supports a mixed-level description in which gate and netlist constructs are used with functional descriptions. This mixed-level capability enables you to describe system architectures at a high level of abstraction, then incrementally refine the detailed gate-level implementation of a design.

HDL descriptions offer the following advantages:

- You can verify design functionality early in the design process. A design written as an HDL description can be simulated immediately. Design simulation at this high level, at the gate-level before implementation, allows you to evaluate architectural and design decisions.

- An HDL description is more easily read and understood than a netlist or schematic description. HDL descriptions provide technology-independent documentation of a design and its functionality. Because the initial HDL design description is technology independent, you can use it again to generate the design in a different technology, without having to translate it from the original technology.
- Large designs are easier to handle with HDL tools than schematic tools.

After you create your HDL design, you must synthesize it. During synthesis, behavioral information in the HDL file is translated into a structural netlist, and the design is optimized for a Xilinx device. Xilinx supports HDL synthesis tools for several third-party synthesis vendor partners. In addition, Xilinx offers its own synthesis tool, Xilinx Synthesis Technology (XST). See the *Xilinx Synthesis Technology (XST) User Guide* for information. For detailed information on synthesis, see the *Synthesis and Verification Design Guide*.

Functional Simulation

After you enter your design, you can simulate it. Functional simulation tests the logic in your design to determine if it works properly. You can save time during subsequent design steps if you perform functional simulation early in the design flow. See “[Simulation](#)” for more information.

Constraints

You may want to constrain your design within certain timing or placement parameters. You can specify mapping, block placement, and timing specifications.

You can enter constraints by hand or use the Constraints Editor, Floorplanner, or FPGA Editor. You can use the Timing Analyzer graphical user interface (GUI) or TRACE command line program to evaluate the circuit against these constraints. See [Chapter 13](#), “TRACE” and the online Help provided with each GUI for information. See the *Constraints Guide* for detailed information on constraints.

Mapping Constraints (FPGAs Only)

You can specify how a block of logic is mapped into CLBs using an FMAP or HMAP for all Spartan FPGA families or an FMAP for all Virtex FPGA families. These mapping symbols can be used in your schematic. However, if you overuse these specifications, it may be difficult to route your design.

Block Placement

Block placement can be constrained to a specific location, to one of multiple locations, or to a location range. Locations can be specified in the schematic, with synthesis tools, or in the User Constraint File (UCF). Poor block placement can adversely affect both the placement and the routing of a design. Only I/O blocks require placement to meet external pin requirements.

Timing Specifications

You can specify timing requirements for paths in your design. PAR uses these timing specifications to achieve optimum performance when placing and routing your design.

Netlist Translation Programs

Two netlist translation programs allow you to read netlists into the Xilinx software tools. EDIF2NGD allows you to read an Electronic Data Interchange Format (EDIF) 2.0.0 file. The NGDBuild program automatically invokes these programs as needed to convert your EDIF or XNF file to an NGD file, the required format for the Xilinx software tools. NGC files output from the Xilinx XST synthesis tool are read in by NGDBuild directly.

You can find detailed descriptions of the EDIF2NGD, and NGDBuild programs in [Chapter 6, “NGDBuild”](#) and [Appendix B, “EDIF2NGD, and NGDBuild”](#).

Design Implementation

Design Implementation begins with the mapping or fitting of a logical design file to a specific device and is complete when the physical design is successfully routed and a bitstream is generated. You can alter constraints during implementation just as you did during the Design Entry step. See [“Constraints”](#) for information.

The following figure shows the design implementation process for FPGA designs:

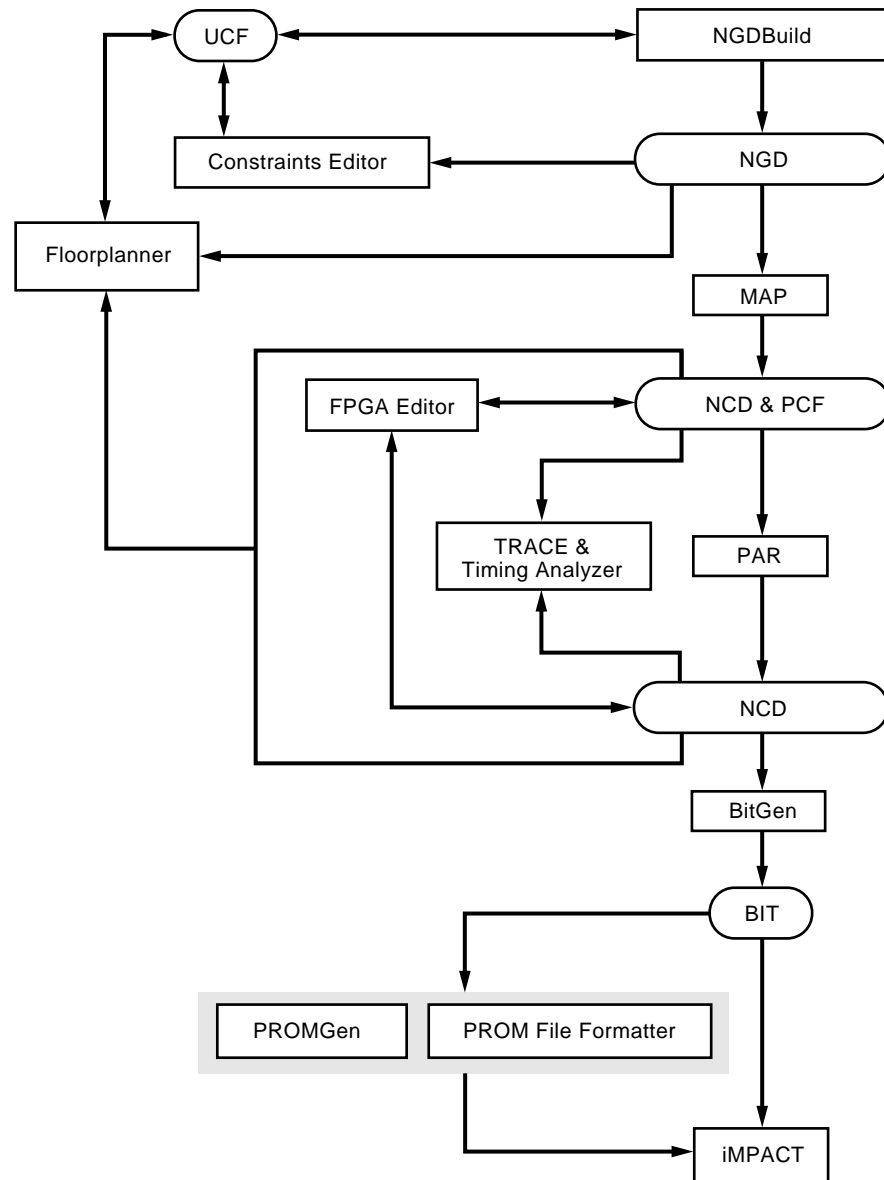

X9485

Figure 2-5: Design Implementation Flow (FPGAs)

The following figure shows the design implementation process for CPLD designs:

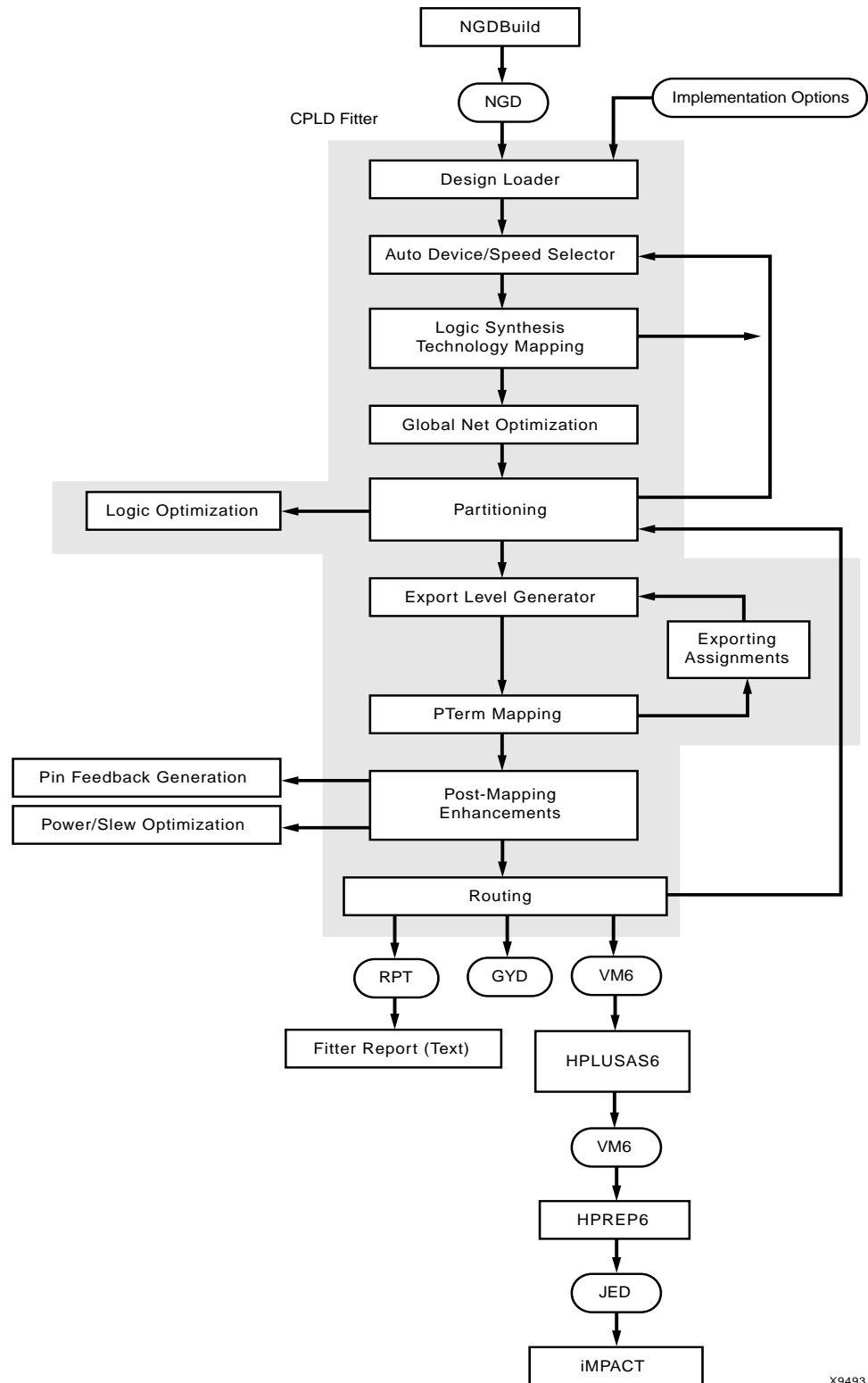

X9493

Figure 2-6: Design Implementation Flow (CPLDs)

Mapping (FPGAs Only)

For FPGAs, the MAP command line program maps a logical design to a Xilinx FPGA. The input to MAP is an NGD file, which contains a logical description of the design in terms of both the hierarchical components used to develop the design and the lower-level Xilinx primitives, and any number of NMC (hard placed-and-routed macro) files, each of which contains the definition of a physical macro. MAP then maps the logic to the components (logic cells, I/O cells, and other components) in the target Xilinx FPGA.

The output design is an NCD file, which is a physical representation of the design mapped to the components in the Xilinx FPGA. The NCD file can then be placed and routed. See [Chapter 8, “MAP”](#) for detailed information.

Placing and Routing (FPGAs Only)

For FPGAs, the PAR command line program takes an NCD file as input, places and routes the design, and outputs an NCD file, which is used by the bitstream generator, BitGen. The output NCD file can also act as a guide file when you reiterate placement and routing for a design to which minor changes have been made after the previous iteration. See [Chapter 10, “PAR”](#) for detailed information.

You can also use the FPGA Editor GUI to do the following:

- Place and route critical components before running automatic place and route tools on an entire design
- Modify placement and routing manually; the editor allows both automatic and manual component placement and routing

Note: For more information, see the online Help provided with the FPGA Editor.

Bitstream Generation (FPGAs Only)

For FPGAs, the BitGen command line program produces a bitstream for Xilinx device configuration. BitGen takes a fully routed NCD file as its input and produces a configuration bitstream—a binary file with a .bit extension. The BIT file contains all of the configuration information from the NCD file defining the internal logic and interconnections of the FPGA, plus device-specific information from other files associated with the target device. See [Chapter 15, “BitGen”](#) for detailed information.

After you generate your BIT file, you can download it to a device using the iMPACT GUI. You can also format the BIT file into a PROM file using the PromGen command line program and then download it to a device using the iMPACT GUI. See [Chapter 16, “PROMGen”](#) of this guide or the *iMPACT online help* for more information.

Design Verification

Design verification is testing the functionality and performance of your design. You can verify Xilinx designs in the following ways:

- Simulation (functional and timing)
- Static timing analysis
- In-circuit verification

The following tables lists the different design tools used for each verification type.

Table 2-1: **Verification Tools**

Verification Type	Tools
Simulation	Third-party simulators (integrated and non-integrated)
Static Timing Analysis	TRACE (command line program) Timing Analyzer (GUI) Mentor Graphics® TAU and Innoveda BLAST software for use with the STAMP file format (for I/O timing verification only)
In-Circuit Verification	Design Rule Checker (command line program) Download cable

Design verification procedures should occur throughout your design process, as shown in the following figures.

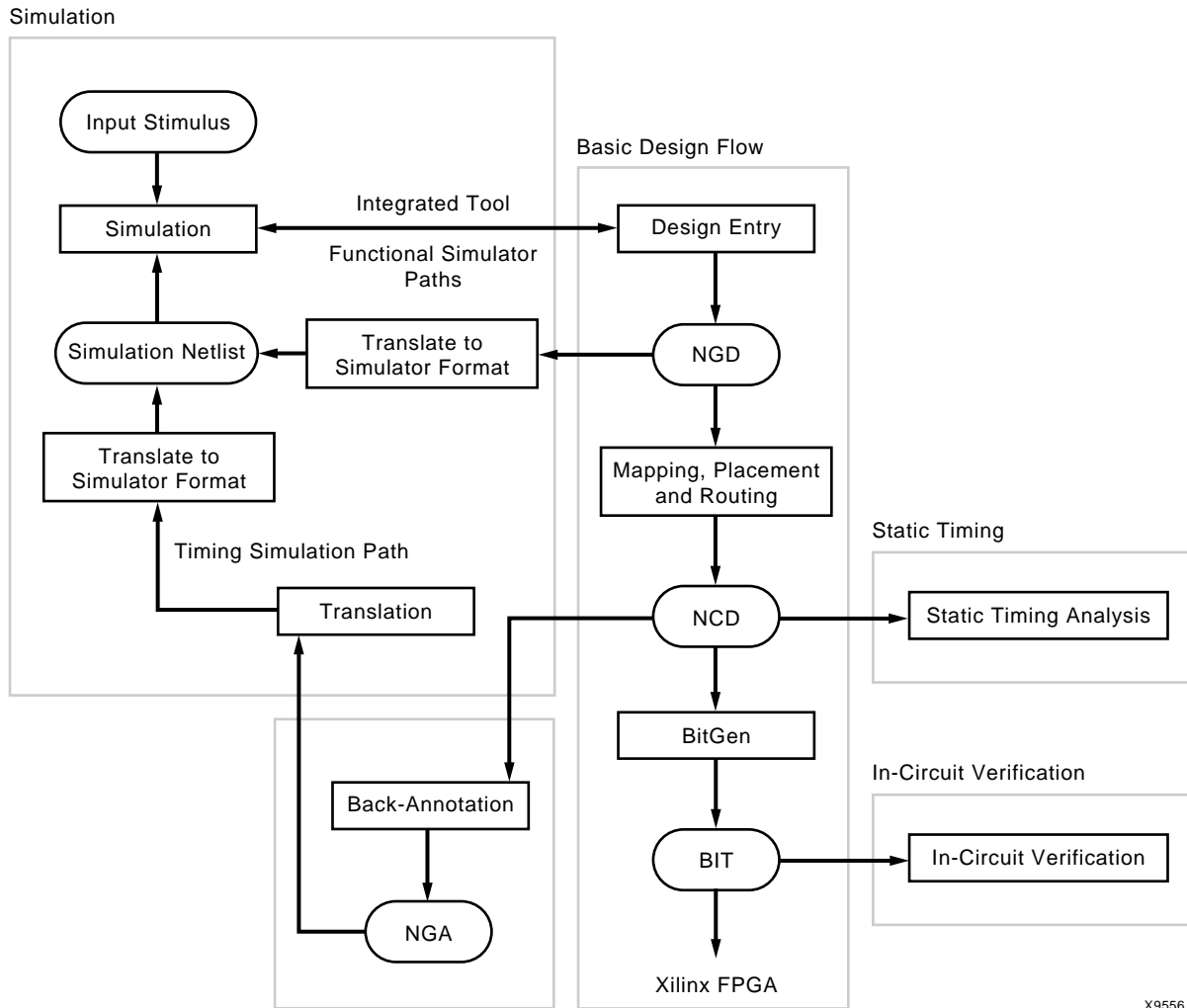

X9556

Figure 2-7: Three Verification Methods of the Design Flow (FPGAs)

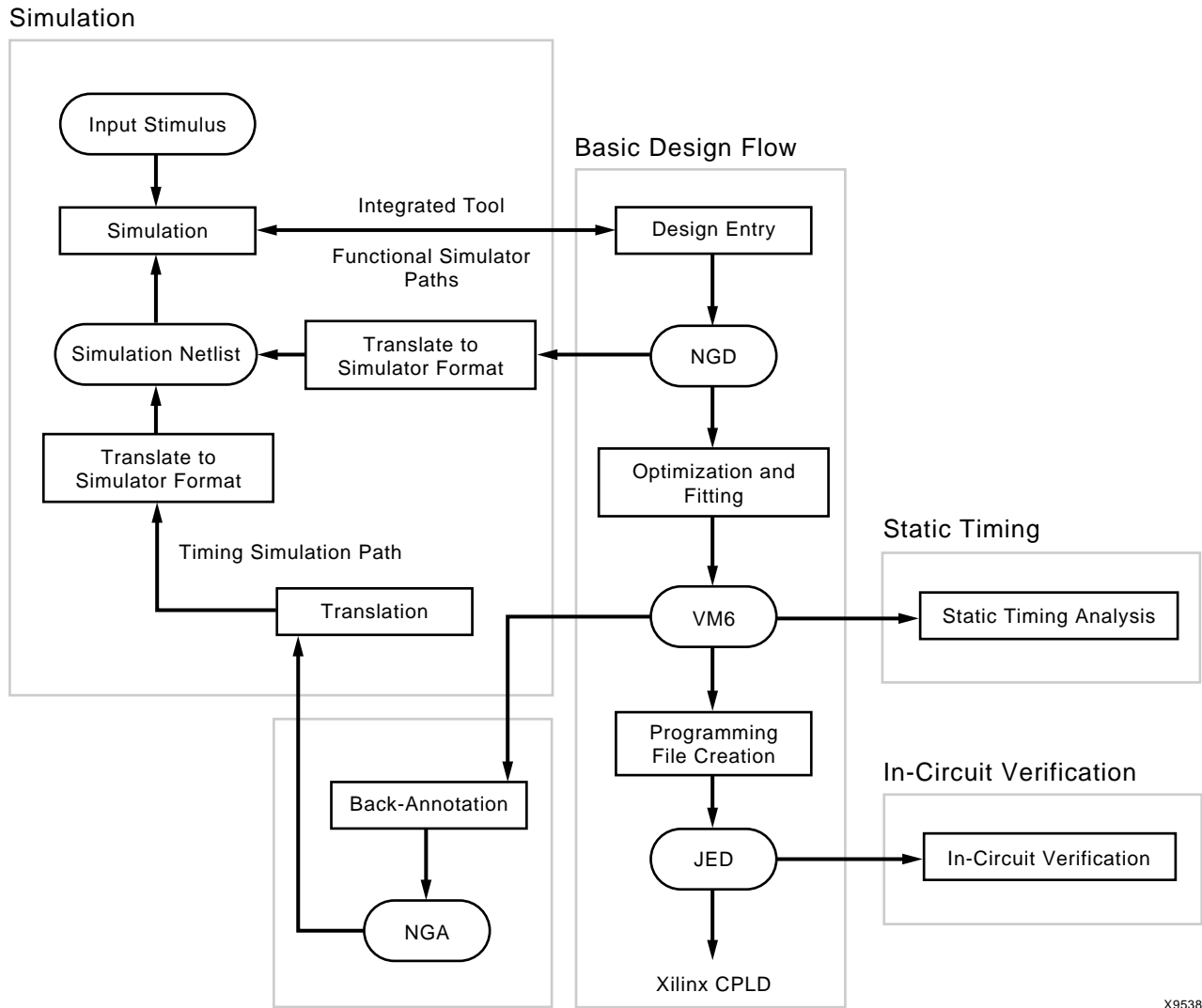

Figure 2-8: Three Verification Methods of the Design Flow (CPLDs)

Simulation

You can run functional or timing simulation to verify your design. This section describes the back-annotation process that must occur prior to timing simulation. It also describes the functional and timing simulation methods for both schematic and HDL-based designs.

Back-Annotation

Before timing simulation can occur, the physical design information must be translated and distributed back to the logical design. For FPGAs, this back-annotation process is done with a program called NetGen. For CPLDs, back-annotation is performed with the TSim Timing Simulator. These programs create a database, which translates the back-annotated information into a netlist format that can be used for timing simulation. The following figures show the back-annotation flows:

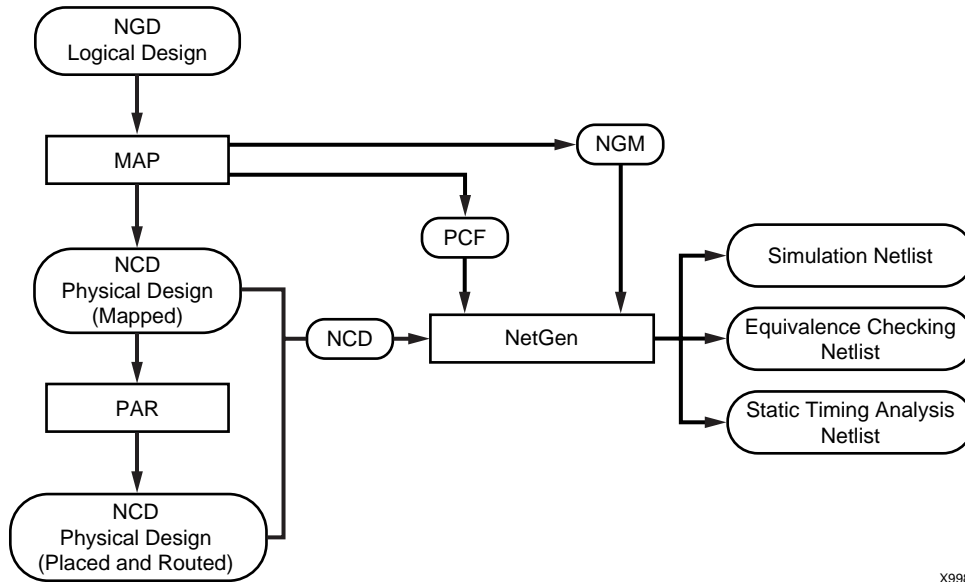

X9980

Figure 2-9: Back-Annotation Flow for FPGAs

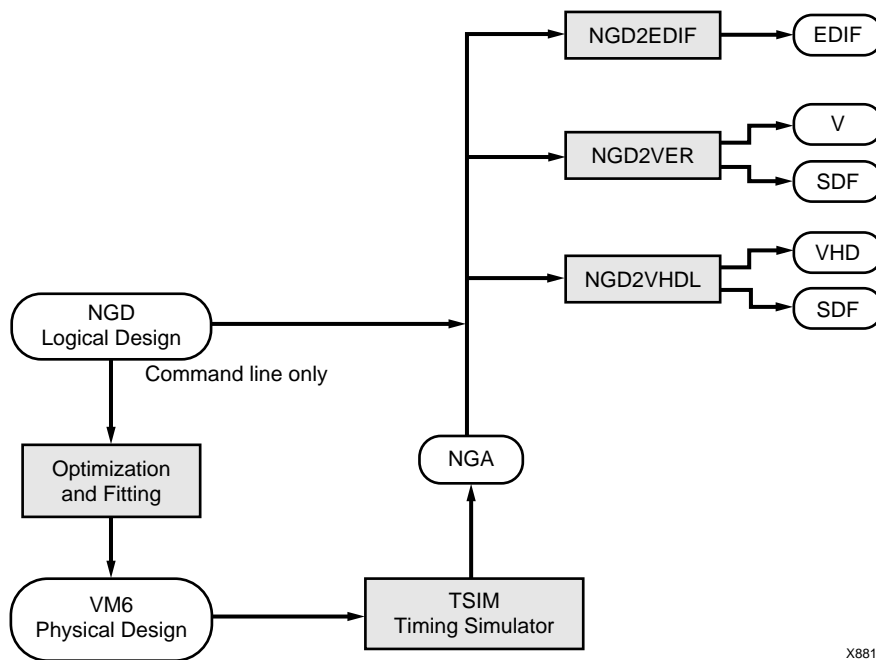

X8814

Figure 2-10: Back-Annotation (CPLDs)

NetGen

NetGen is a command line program that combines new functionality with the features of NGDAnno and the Netlist Writers (NGD2VER and NGD2VHDL) found in previous versions of Xilinx software. NetGen distributes information about delays, setup and hold times, clock to out, and pulse widths found in the physical NCD design file back to the

logical NGD file and generates a Verilog or VHDL netlist for use with supported timing simulation, equivalence checking, and static timing analysis tools.

NetGen reads an NCD as input. The NCD file can be a mapped-only design, or a partial or fully placed and routed design. An NGM file, created by MAP, is an optional source of input. NetGen merges mapping information from the optional NGM file with placement, routing, and timing information from the NCD file.

Note: NetGen reads an NGA file as input to generate a timing simulation netlist for CPLD designs.

See [Chapter 23, “NetGen”](#) for detailed information.

Schematic-Based Simulation

Design simulation involves testing your design using software models. It is most effective when testing the functionality of your design and its performance under worst-case conditions. You can easily probe internal nodes to check the behavior of your circuit, and then use these results to make changes in your schematic.

Simulation is performed using third-party tools that are linked to the Xilinx Development System. Use the various CAE-specific interface user guides, which cover the commands and features of the Xilinx-supported simulators, as your primary reference.

The software models provided for your simulation tools are designed to perform detailed characterization of your design. You can perform functional or timing simulation, as described in the following sections.

Functional Simulation

Functional simulation determines if the logic in your design is correct before you implement it in a device. Functional simulation can take place at the earliest stages of the design flow. Because timing information for the implemented design is not available at this stage, the simulator tests the logic in the design using unit delays.

Note: It is usually faster and easier to correct design errors if you perform functional simulation early in the design flow.

You can use integrated and non-integrated simulation tools. Integrated tools, such as Mentor Graphics or Innoveda, often contain a built-in interface that links the simulator and a schematic editor, allowing the tools to use the same netlist. You can move directly from entry to simulation when using a set of integrated tools.

Functional simulation in schematic-based tools is performed immediately after design entry in the capture environment. The schematic capture tool requires a Xilinx Unified Library and the simulator requires a library if the tools are not integrated. Most of the schematic-based tools require translation from their native database to XNF or EDIF for implementation. The return path from implementation is usually EDIF with certain exceptions in which a schematic tool is tied to an HDL simulator.

Timing Simulation

Timing simulation verifies that your design runs at the desired speed for your device under worst-case conditions. This process is performed after your design is mapped, placed, and routed for FPGAs or fitted for CPLDs. At this time, all design delays are known.

Timing simulation is valuable because it can verify timing relationships and determine the critical paths for the design under worst-case conditions. It can also determine whether or not the design contains set-up or hold violations.

Before you can simulate your design, you must go through the back-annotation process, as described in “[Back-Annotation](#)”. During this process, NetGen creates suitable formats for various simulators.

Note: Naming the nets during your design entry is important for both functional and timing simulation. This allows you to find the nets in the simulations more easily than looking for a software-generated name.

HDL-Based Simulation

Xilinx supports functional and timing simulation of HDL designs at the following points:

- Register Transfer Level (RTL) simulation, which may include the following:
 - ◆ Instantiated UniSim library components
 - ◆ LogiBLOX modules
 - ◆ LogiCORE models
- Post-synthesis functional simulation with one of the following:
 - ◆ Gate-level UniSim library components
 - ◆ Gate-level pre-route SimPrim library components
- Post-implementation back-annotated timing simulation with the following:
 - ◆ SimPrim library components
 - ◆ Standard delay format (SDF) file

The following figure shows when you can perform functional and timing simulation:

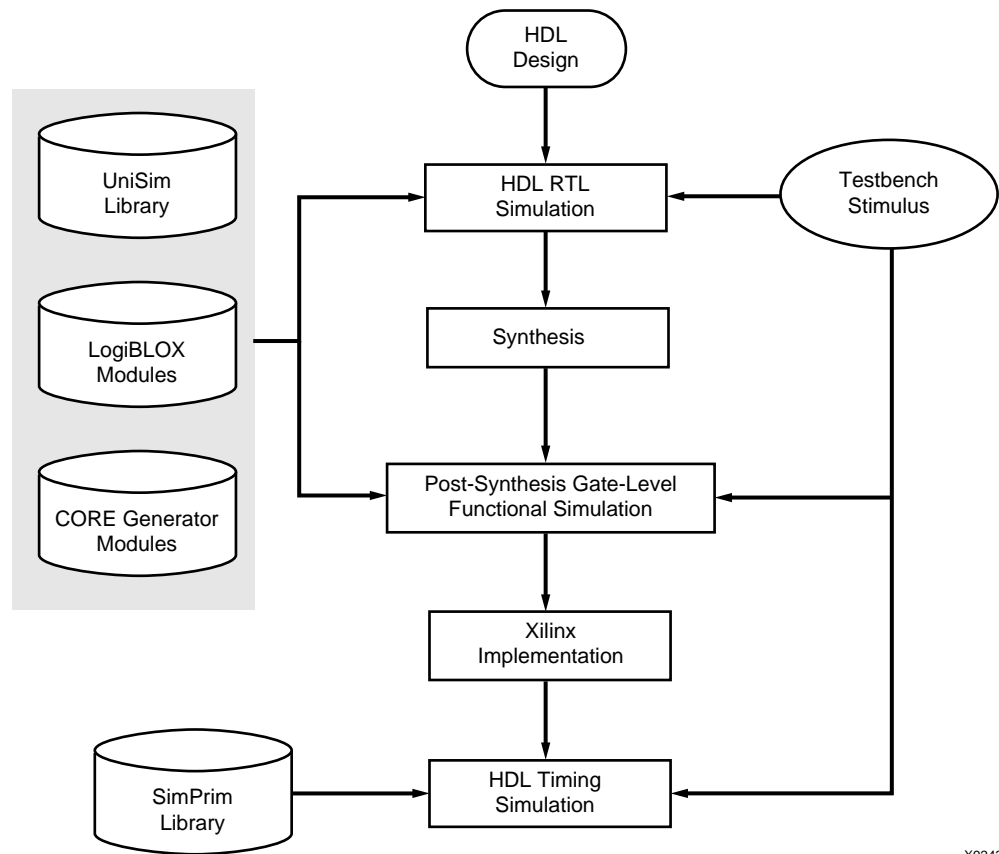

X9243

Figure 2-11: Simulation Points for HDL Designs

The three primary simulation points can be expanded to allow for two post-synthesis simulations. These points can be used if the synthesis tool cannot write VHDL or Verilog, or if the netlist is not in terms of UniSim components. The following table lists all the simulation points available in the HDL design flow.

Table 2-2: Five Simulation Points in HDL Design Flow

Simulation	UniSim	SimPrim	SDF
RTL	X		
Post-Synthesis	X		
Functional Post-NGDBuild (Optional)		X	
Functional Post-MAP (Optional)		X	X
Post-Route Timing		X	X

These simulation points are described in the “Simulation Points” section of the *Synthesis and Verification Design Guide*.

The libraries required to support the simulation flows are described in detail in the “VHDL/Verilog Libraries and Models” section of the *Synthesis and Verification Design Guide*. The flows and libraries support close functional equivalence of initialization behavior between functional and timing simulations. This is due to the addition of new methodologies and library cells to simulate Global Set/Reset (GSR) and Global 3-State (GTS) behavior.

You must address the built-in reset circuitry behavior in your designs, starting with the first simulation, to ensure that the simulations agree at the three primary points. If you do not simulate GSR behavior prior to synthesis and place and route, your RTL and post-synthesis simulations may not initialize to the same state as your post-route timing simulation. If this occurs, your various design descriptions are not functionally equivalent and your simulation results do not match.

In addition to the behavioral representation for GSR, you must add a Xilinx implementation directive. This directive specifies to the place and route tools to use the special purpose GSR net that is pre-routed on the chip, and not to use the local asynchronous set/reset pins. Some synthesis tools can identify the GSR net from the behavioral description, and place the STARTUP module on the net to direct the implementation tools to use the global network. However, other synthesis tools interpret behavioral descriptions literally and introduce additional logic into your design to implement a function. Without specific instructions to use device global networks, the Xilinx implementation tools use general-purpose logic and interconnect resources to redundantly build functions already provided by the silicon.

Even if GSR behavior is not described, the chip initializes during configuration, and the post-route netlist has a net that must be driven during simulation. The “Understanding the Global Signals for Simulation” section of the *Synthesis and Verification Design Guide* includes the methodology to describe this behavior, as well as the GTS behavior for output buffers.

Xilinx VHDL simulation supports the VITAL standard. This standard allows you to simulate with any VITAL-compliant simulator. Built-in Verilog support allows you to simulate with the Cadence Verilog-XL and other compatible simulators. Xilinx HDL simulation supports all current Xilinx FPGA and CPLD devices. Refer to the *Synthesis and Verification Design Guide* for the list of supported VHDL and Verilog standards.

Static Timing Analysis (FPGAs Only)

Static timing analysis is best for quick timing checks of a design after it is placed and routed. It also allows you to determine path delays in your design. Following are the two major goals of static timing analysis:

- Timing verification
This is verifying that the design meets your timing constraints.
- Reporting
This is enumerating input constraint violations and placing them into an accessible file. You can analyze partially or completely placed and routed designs. The timing information depends on the placement and routing of the input design.

You can run static timing analysis using the Timing Reporter and Circuit Evaluator (TRACE) command line program. See [Chapter 13, “TRACE”](#) for detailed information. You can also use the Timing Analyzer GUI to perform this function. See the online Help provided with the Timing Analyzer for additional information. Use either tool to evaluate how well the place and route tools met the input timing constraints.

In-Circuit Verification

As a final test, you can verify how your design performs in the target application. In-circuit verification tests the circuit under typical operating conditions. Because you can program your Xilinx devices repeatedly, you can easily load different iterations of your design into your device and test it in-circuit. To verify your design in-circuit, download your design bitstream into a device with the Parallel Cable IV or MultiPRO cable.

Note: For information about Xilinx cables and hardware, see the *iMPACT online help*.

Design Rule Checker (FPGAs Only)

Before generating the final bitstream, it is important to use the DRC option in BitGen to evaluate the NCD file for problems that could prevent the design from functioning properly. DRC is invoked automatically unless you use the `-d` option. See [Chapter 15, “BitGen”](#) and [Chapter 9, “Physical Design Rule Check”](#) for detailed information.

Xilinx Design Download Cables

Xilinx provides the Parallel Cable IV or MultiPRO cable to download the configuration data containing the device design.

You can use the Xilinx download cables with the iMPACT Programming software for FPGA and CPLD design download and readback, and configuration data verification. The iMPACT Programming software cannot be used to perform real-time design functional verification.

Probe

The Xilinx PROBE function in FPGA Editor provides real-time debug capability good for analyzing a few signals at a time. Using PROBE a designer can quickly identify and route any internal signals to available I/O pins without having to replace and route the design. The real-time activity of the signal can then be monitored using normal lab test equipment such as logic/state analyzers and oscilloscopes.

ChipScope ILA and ChipScope PRO

The ChipScope toolset was developed to assist engineers working at the PCB level. ChipScope ILA actually embeds logic analyzer cores into your design. These logic cores allow the user to view all the internal signals and nodes within an FPGA. ChipScope ILA supports user selectable data channels from 1 to 256. The depth of the sample buffer ranges from 256 to 16384 in Virtex-II devices. Triggers are changeable in real-time without affecting the user logic or requiring recompilation of the user design.

FPGA Design Tips

The Xilinx FPGA architecture is best suited for synchronous design. Strict synchronous design ensures that all registers are driven from the same time base with no clock skew. This section describes several tips for producing high-performance synchronous designs.

Design Size and Performance

Information about design size and performance can help you to optimize your design. When you place and route your design, the resulting report files list the number of CLBs, IOBs, and other device resources available. A first pass estimate can be obtained by processing the design through the MAP program.

If you want to determine the design size and performance without running automatic implementation software, you can quickly obtain an estimate from a rough calculation based on the Xilinx FPGA architecture. See *The Programmable Logic Data Book* for more information on all Xilinx FPGA architectures.

Global Clock Distribution

Xilinx clock networks guarantee small clock skew values. The following table lists the resources available for the Xilinx FPGA families.

Table 2-3: Global Clock Resources

FPGA Family	Resource	Number	Destination Pins
Spartan	BUFGS	4	Clock, control, or certain input
Virtex, Virtex-E, Spartan-II, Spartan-IIE	BUFG	4	Clock
Virtex-II, Virtex-II Pro	BUFGMUX	16	Clock

Note: In certain devices families, global clock buffers are connected to control pin and logic inputs. If a design requires extensive routing, there may be extra routing delay to these loads.

Data Feedback and Clock Enable

The following figure shows a gated clock. The gated clock's corresponding timing diagram shows that this implementation can lead to clock glitches, which can cause the flip-flop to clock at the wrong time.

a) Gated Clock

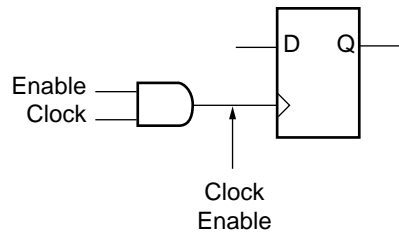

b) Corresponding Timing Diagram

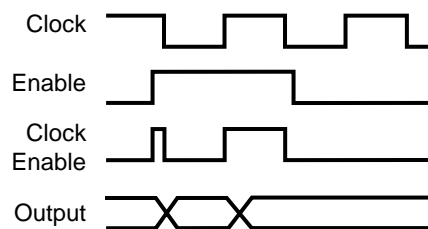

X9201

Figure 2-12: Gated Clock

The following figure shows a synchronous alternative to the gated clock using a data path. The flip-flop is clocked at every clock cycle and the data path is controlled by an enable. When the enable is Low, the multiplexer feeds the output of the register back on itself. When the enable is High, new data is fed to the flip-flop and the register changes its state.

This circuit guarantees a minimum clock pulse width and it does not add skew to the clock. The Spartan-II, and Virtex families' flip-flops have a built-in clock-enable (CE).

a) Using a Feedback Path

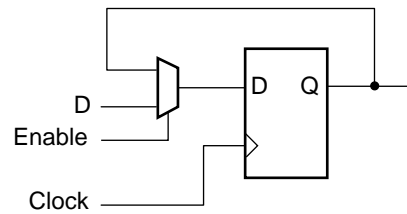

b) Corresponding Timing Diagram

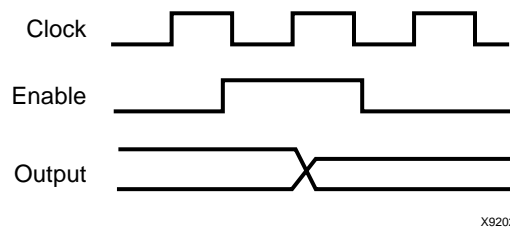

X9202

Figure 2-13: Synchronous Design Using Data Feedback

Counters

Cascading several small counters to create a larger counter is similar to a gated clock. For example, if two 8-bit counters are connected, the terminal counter (TC) of the first counter is a large AND function gating the second clock input. The following figure shows how you can create a synchronous design using the CE input. In this case, the TC of the first stage is connected directly to the CE of the second stage.

a) 16-bit counter with TC connected to the clock.

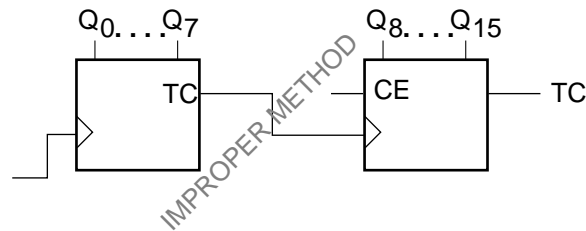

b) 16-bit counter with TC connected to the clock-enable.

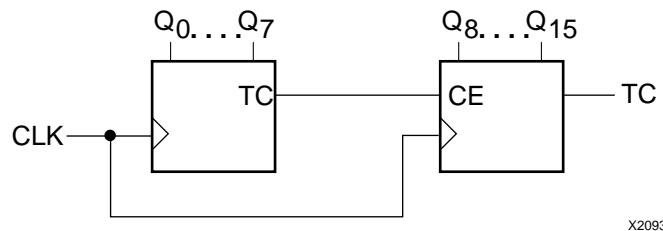

X2093

Figure 2-14: Two 8-Bit Counters Connected to Create a 16-Bit Counter

Other Synchronous Design Considerations

Other considerations for achieving a synchronous design include the following:

- Use clock enables instead of gated clocks to control the latching of data into registers.
- If your design has more clocks than the number of global clock distribution networks, try to redesign to reduce the number of clocks. Otherwise, put the clocks that have the lowest fanout onto normally routed nets, and specify a low MAXSKEW rating. A clock net routed through a normal net has skew.
- Use the Virtex low skew resources. Make sure the MAXSKEW rating is *not* specified when using these resources.

Incremental Design

Incremental Design is compatible with the following device families:

- Virtex-II Pro™
- Virtex™/-II/-E
- Spartan™-II/-IIE/-3

This chapter includes an overview of Incremental Design and describes how to set up a design using hierarchical design methodologies and run an Incremental Design flow. It contains the following sections:

- “Incremental Design Overview”
- “Hierarchical Design Guidelines”
- “Setting Up Designs for Incremental Design”
- “Incremental Design Flows”
- “Incremental Design Reports”
- “Vendor Specific Notes for Incremental Synthesis”

Incremental Design Overview

The Incremental Design flow is a new methodology for processing designs in a hierarchical way that reuses results for unchanging portions of the design. This can save many hours of processing or manual intervention each iteration; therefore, greatly reducing the Time to Market for large and high speed designs. The Incremental Design flow uses hierarchical design practices to preserve results and decrease runtimes in design compiles. In a simple, productive way, Incremental Design takes advantage of the Xilinx guide methodology, which uses output results from previous implementations as guide files for preserving unchanged logic results.

Incremental Design requires that the design follow good hierarchical design methodologies by using an “Incremental Synthesis” approach to partition the design into separate logic groups., which are then constrained with an AREA GROUP constraint. The logic partitions are floorplanned into regions of the device, which physically separate them. When a design change is made, using an Incremental Synthesis approach, to one of the logic groups, ensures that unchanged logic groups are preserved in the synthesis output. This saves valuable time when debugging a design because the implementation tools then re-place and re-route only the changed logic group, while the unchanged logic groups are guided using the output files from a previous implementation. By guiding unchanged logic groups, the performance in those logic groups is preserved, and place and route runtimes are decreased.

Note: Setting up a design using an Incremental Synthesis approach may be beneficial. It ensures that an Incremental Design flow can be used if your design has issues that can be resolved using Incremental Design.

It is important to define some of the terminology that is used with Incremental Design:

- A logic group is a hierarchical portion of the design that can be synthesized separately. Each logic group is a module in Verilog or an entity in VHDL that is instantiated in the top level of the design. Logic groups are identified in the implementation tools using an AREA GROUP constraint. See the AREA GROUP section of the *Constraints Guide* for more information.
- The AREA GROUP RANGE constraint specifies the physical location in the FPGA. See the AREA GROUP section of the *Constraints Guide* for more information.
- Guide files are MAP and PAR output .ncd files from a previous implementation. Guide files are used to guide unchanged logic groups from one implementation to the next when you run in Incremental Guide Mode.
- An incremental design change is a change that affects only a few logic groups in a design. It does not drastically alter the size, nor adversely affect the timing of the whole design. Changes to state machines or control logic, and adding registers to improve performance are examples of incremental design changes.

Note: Larger design changes like adding and removing an AREA GROUP, modifying ungrouped top level logic and changing AREA GROUP port connections are *not* considered incremental design changes because they are likely to compromise reduced runtime and timing preservation by crossing AREA GROUP boundaries and affecting multiple area groups. Runtime and logic group timing preservation cannot be guaranteed when large design changes are made.

Incremental Design Benefits

The following examples describe the benefits of using Incremental Design:

- **Logic Group Timing Preservation**
Incremental Design preserves the timing results (placement and routing) of unchanged logic groups that remain stable. Unchanged logic is guided from one implementation to the next with guide files from the previous run. This means that when a logic group with critical timing requirements meets its timing and does not change, it can be quickly guided from iteration to iteration.
- **Runtime Reduction**
Incremental Design reduces implementation runtimes by only reimplementing changed logic. Separating a design into logic groups isolates any changes to a specific part of the design. The more grouped a design is, the better the runtime advantage when a change is made during Incremental Guide Mode. When changes are limited to one logic group, all of the other (unchanged) logic groups are guided from the previous implementation; therefore, PAR runtime is reduced.
Note: All top-level logic that is not located is reimplemented each time PAR is run. Limiting top-level logic is recommended for this reason.
- **PAR Effort Level Control**
Incremental Design offers additional user control for preserving design performance versus improving runtimes. When logic groups with difficult timing requirements are being implemented or reimplemented, the PAR effort level can be set higher to help automatically meet the timing requirements, which is a trade-off with runtime. Alternatively, if the logic being implemented or reimplemented is easy for PAR to handle, then the effort level may be reduced to improve the PAR runtime.

Hierarchical Design Guidelines

Incremental Design takes advantage of design hierarchy to limit changes to smaller portions of the design. In addition to partitioning the design into separate logic groups with Incremental Synthesis, it is also important that the design follow good hierarchical design methodologies. The MAP and PAR implementation tools prevent logic optimizations across logic group boundaries when logic groups are defined on hierarchical boundaries in the design. The following are guidelines for creating good hierarchical designs:

- The design should be fully synchronous.
- The top-level of the design should only contain instantiated logic groups, IOB logic, and clock logic (DCMs, BUFGs, etc.). Since area for top-level logic is generally not reserved, this prevents changing top-level logic placed within AREA GROUP RANGES from causing changes in unchanged logic groups.
- Registers should be placed on all of the outputs of each logic group. This will ensure that the critical paths are contained inside of a logic group and eliminate possible problems with logic optimization across logic group boundaries.
- The timing constraints on the design should be realistic and should be attainable when processing the design without using Incremental Design.

Setting Up Designs for Incremental Design

This section describes how designs should be set up and implemented for Incremental Design.

Identifying Logic Groups

For Incremental Design to significantly reduce runtime and maintain performance for unchanged portions of the design, the place and route implementation tools must see the design in separate logic groups. Each logic group should occupy an assigned space on the device. When a logic group is changed, the implementation tools can completely re-place and re-route the logic group inside of its assigned area without affecting unchanged logic group implementations. Having assigned ranges, which are completely open for replacement and re-routing, allows the implementation tools to find the optimal configuration. For unchanged logic groups, the placement and routing is guided from the previous implementation of the design.

Logic groups are typically defined as the Verilog modules or VHDL entities instantiated in the top level. If lower levels of hierarchy are considered logic groups, the partitioning usually leaves some logic ungrouped. Having ungrouped logic in a design is not recommended because ungrouped logic can be placed anywhere on the device and may become an obstacle when re-placing and re-routing a changed logic group. If ungrouped logic cannot be avoided, the ungrouped logic should be locked down outside of any AREA GROUPS.

It is important to identify the logic groups and assign them to their own AREA GROUP RANGES before trying to run the Incremental Design flow. If each logic group is not assigned to its own area, logic from different AREA GROUPS may be placed together.

Consider these rules when dividing a design into separate logic groups:

- All logic in the design, except IOB logic and clock logic, should be part of a logic group. This rule applies for making runtime improvements. The more a design is grouped, the less reimplementing there is when a change is made.

- Each logic group should be assigned to an AREA GROUP using an AREA GROUP constraint.
- Outputs of the logic group should be registered.
- Logic groups should be single hierarchical instances in the top-level netlist. Lower level instances cannot be separated from top-level instances using AREA GROUPS.

Creating AREA GROUP RANGES

AREA GROUP floorplanning is the most important step in the Incremental Design flow. Poor AREA GROUP floorplanning can increase runtime, reduce performance, and possibly create an unroutable design.

An AREA GROUP constraint should be created for each logic group in the design with the PACE floorplanning tool. After logic groups are selected and drawn, the AREA GROUP and AREA GROUP RANGE constraints are written to the user constraints file (UCF).

Follow these rules when creating AREA GROUPS:

- Lock down all I/Os. if already specified.
- Place AREA GROUPS near the I/Os that they communicate with.
- Position communicating AREA GROUPS next to each other.
- Place AREA GROUPS on CLB tile boundaries. PACE will snap to this grid when drawing the AREA GROUP RANGES. Floorplanner will show these boundaries as double lines when zoomed in.
- Do not overlap AREA GROUPS.
- Keep the slice utilization inside each AREA GROUP similar. One AREA GROUP should not be 99% full and another 10% full.
- If an AREA GROUP contains multiple components such as TBUFs, Block RAMS, and Multipliers, it may be necessary to create separate ranges in the AREA GROUP to avoid consuming an unnecessary amount of slice logic. If an AREA GROUP contains all of these types of components, the syntax should look something like the following:

```
INST Logic_Group_A AREA_GROUP = AG_Logic_Group_A ;
AREA_GROUP "AG_Logic_Group_A" RANGE = SLICE_X0Y20:SLICE_X20Y30 ;
AREA_GROUP "AG_Logic_Group_A" RANGE = RAMB16_X0Y2:RAMB16_X0Y2 ;
AREA_GROUP "AG_Logic_Group_A" RANGE =
MULT18X18_X0Y1:MULT18X18_X0Y1;
AREA_GROUP "AG_Logic_Group_A" RANGE = TBUF_X0Y0:X1Y0;
```

Note: This Syntax is for Virtex-II™ and Virtex-II Pro™ only. Refer to the *Constraints Guide* for more information.

Separate ranges for an AREA GROUP can be defined using PACE. See the PACE online help for additional information.

Incremental Synthesis

With an Incremental Synthesis approach, unchanged logic groups are preserved and only changed logic groups are affected. Any changes to logic groups must meet timing in a flat compile for Incremental Design to work, and only changed logic groups should have updated netlist outputs.

Currently synthesis tools re-synthesize the entire design, even for an incremental design change, which means that Incremental Synthesis is needed to keep the output the same for any unchanged logic groups. See the following sections for information on how specific synthesis tools work with Incremental Synthesis.

Mentor Leonardo Spectrum

Mentor supports both a bottom-up and a top-down methodology for Incremental Synthesis, but suggests using the bottom-up methodology. Using the bottom-up methodology, separate EDIF files are created for each Logic Group and for the top level. This flow is suggested because only one script needs to be rerun when a design change is made, making it easier to manage design changes. Since the bottom-up methodology is suggested, it is the only method described in this section.

The first step in the bottom-up method is to synthesize the lower level Logic Groups. Each lower level Logic Group is synthesized in macro mode, which automatically disables I/O and clock buffer insertion. A separate EDIF file is created for each.

```
Read {a.v}
Optimize.-macro
auto-write a.edf
```

The second step is to synthesize the top level file. The previously synthesized Logic Groups are read into the database and then the top level is read. The dont_touch attribute is assigned to each Logic Group to prevent any optimization and the noopt attribute is used to prevent the Logic Groups from being written out in the top.edf.

```
Read {a.xdb b.xdb c.xdb}
Read top.v
dont_touch {a b c}
noopt {a b c}
Optimize .. -chip
```

The Xilinx Translate (ngdbuild) process will read in the top level edif and the lower level edif files to create one design file (design.ngd).

Synopsys FPGA Compiler II

Synopsys uses BLIS, Block Level Incremental Synthesis. More information on this flow is found in the *FPGA Compiler II User Guide*.

Synplicity Synplify/Synplify Pro

Synplify Pro always resynthesizes the entire design. This often results in different signal and component names in unchanged Logic Groups. This causes the Xilinx Incremental Design flow to assume that this is changed logic and will replace and re-route the entire design. In order to preserve unchanged Logic Groups, separate projects must be created for each Logic Group and for the top level.

The goal is to create a top level EDIF that instantiates the lower level EDIF files. A change in one EDIF file will not affect the other EDIF files. This has the advantage of faster synthesis runtimes, because only a portion of the design will be resynthesized. Synplify attributes are used to guide the synthesis.

The first step is to create a top level EDIF that instantiates the lower level EDIF files as black boxes.

To instantiate Logic Groups as block box, use the `syn_black_box` attribute.

The second step is to create all of the lower level EDIF files. The Logic Group EDIF files must be synthesized without inferring I/Os or clock buffers.

- To disable I/O insertion, select "Disable I/O Insertion" in the Synplify Pro GUI.
- No clock buffer will be inferred when "Disable I/O Insertion" is turned on.

The Xilinx Translate (`ngdbuild`) process will read in the top level edif and the lower level EDIF files to create one design file (`design.ngd`).

For more information please see "[Incremental Synthesis Using Synplify/ Synplify PRO](#)".

XST: Xilinx Synthesis Tool

XST supports block level incremental synthesis, within a single project. Attributes are applied to each Logic Group in the XST constraints file (`.xcf`) to define Logic Group boundaries. An HDL change in one of these Logic Groups will only affect that Logic Group; the rest of the Logic Groups will not be changed. For VHDL designs, detection of modified logic is done automatically. For Verilog designs, the "resynthesize" attribute must be used.

Here is an example XCF file for Verilog where the module "A" has changed.

```
MODEL "top" incremental_synthesis = yes;
MODEL "A" incremental_synthesis = yes;
MODEL "B" incremental_synthesis = yes;
MODEL "C" incremental_synthesis = yes;
MODEL "top" resynthesize = no;
MODEL "A" resynthesize = yes;
MODEL "B" resynthesize = no;
MODEL "C" resynthesize= no;
```

Incremental Design Flows

This section describes recommended Incremental Design flows for new and existing designs. Before running any Incremental Design flow, your design should meet timing requirements without using Incremental Design.

Incremental Enabled Flow

The Incremental Enabled flow conveys that special considerations must be followed during the MAP process. MAP normally performs certain optimizations across the design, regardless of defined AREA GROUP boundaries. To ensure that MAP respects the same set of boundaries that synthesis has, it must know that the design will be used in Incremental Guide Mode. Therefore, the Incremental Enabled flow, which uses the `-gm incremental` option, informs MAP of this process. This ensures that later, when guide mode is entered, MAP will not optimize the design with a different set of rules, and allows the last Incremental Enabled result to be a valid guide file.

After design changes are limited to one or two logic groups, or timing is met on critical timing logic groups, use the MAP and PAR results from the previous implementation as the Incremental Design Guide files.

Note: It is important that your design follow good hierarchical design methodologies and meet timing requirements before running an Incremental Design flow. Incremental Design should not be used to solve timing issues.

Setting Up Incremental Enabled Mode in Project Navigator

In Project Navigator, do the following to set up the Incremental Enabled flow:

1. Right-click on the Implement Design item in the Processes for Source window.
2. Click Incremental Design Properties in the Process Properties dialog.
3. Check the Enable Incremental Design Flow checkbox.

Setting Up Incremental Enabled Mode using the command line

For running Incremental Design from the command line, do the following to set up the Incremental Enabled flow:

- Set the `-gm incremental` option and argument on both the MAP and PAR command lines.

Incremental Guide Mode

In Incremental Guide Mode, MAP determines what logic has changed and informs PAR that the changed logic must be reimplemented.

Setting Up the Incremental Guide Mode for Project Navigator

In Project Navigator, do the following to setup Incremental Guide Mode:

1. Right-click the Implement Design item in the Processes for Source window.
2. Click Incremental Design Properties in the Process Properties dialog. The Enable Incremental Design Flow checkbox should already be checked, thus setting the MAP and PAR Guide Mode values to Incremental.
3. Select the Run Guided Incremental Design Flow to set the MAP and PAR guide files to use the results from the previous iteration by default.

If you are setting the guide files to another set of results for guiding, then follow these directions:

- Next to MAP Guide Design File (.ncd), browse to and select `another_map_design.ncd`.

Note: Make sure that the .ngm file is the same name as `another_map_design.ncd`. This file will automatically be read in if it has the same name as the mapped .ncd file.

- Next to PAR Guide Design File (.ncd), browse to and select another_par_design.ncd.

Setting Up Incremental Guide Mode for the Command Line

For MAP:

- Rename the mapped .ncd and .ngm files from the previous implementation to something like the following:
`<design_name>_map_guide.ncd` and `<design_name>_map_guide.ngm`.
- Make sure that both files have the same name, or the .ngm file will not be read and guide mode will fail.
- Add `-gf <design_name>_map_guide.ncd` to the previously used options, including the `-gm incremental` option.

For PAR:

- Rename the placed and routed .ncd file from the previous implementation to something like the following:
`<design_name>_par_guide.ncd`
- Add the `-gf <design_name>_par_guide.ncd` to the par options, including the `-gm incremental` option.

Rules for External Changes that can cause Logic Group Reimplementation

The following is a list of rules to follow to prevent the inadvertent reimplementation of a logic group during Incremental Guide Mode.

- Do not change AREA GROUP RANGES
- Do not change MAP switches
- Do not change the design or AREA GROUP compression factors
- Do not change either the PLACE, GROUP or MODE properties for a logic group

Situations for Forcing a Reimplementation of a Logic Group

When timing constraints that affect a logic group are changed, you should either not guide the current iteration or use

```
AREA_GROUP area_group_name IMPLEMENT = FORCE;
```

After the iteration is done, guiding may resume as normal or IMPLEMENT should be removed or changed from FORCE to AUTO, depending on which method was used.

Incremental Design Reports

Incremental Design adds information to both the MAP (.mrp) and the PAR(.par) report files. The following are examples from MAP and PAR reports:

MAP Report File Information

The MAP report includes specific Incremental Design information in section 8 of the report. The MAP report shows how many slices were guided when using Incremental Guide Mode and if an AREA GROUP was re-implemented.

Reasons that an AREA GROUP was re-implemented are:

- A logic group change was detected.
- A property change was detected. COMPRESSION, RANGE, PLACE, and GROUP properties are checked during Incremental Guide Mode.
- The IMPLEMENT=FORCE constraint is being used. See the AREA GROUP section of the *Constraints Guide* for more information.

If no design changes are made and MAP is run in Incremental Guide Mode, the MAP report should show that 100% of the slices were guided. The report will look something like the following examples:

Example of the Guide Report section, which reports what was not guided.

```
Section 8 - Guide Report
-----
NCD slice controller/ddr_rasb_o_P1 was NOT guided.
NCD slice controller/read_cmd_reg was NOT guided.
NCD slice controller/state[2] was NOT guided.
NCD slice controller/state[4] was NOT guided.
NCD slice controller/state[6] was NOT guided.
NCD slice controller/state[8] was NOT guided.
NCD slice row_addr was NOT guided.
NCD slice controller/ddr_casb_o_P1 was NOT guided.
```

Example of a property change:

```
Section 9 - Area Group Summary
-----
AREA_GROUP AG_cs1t_cntr
RANGE: SLICE_X13Y19:SLICE_X18Y16
COMPRESSION: 80
The following change(s) were detected in this AREA_GROUP:
COMPRESSION was set to 100 in the guide file but is set to 80 in the
current design.
AREA_GROUP will be re-implemented due to this change.
AREA_GROUP Logic Utilization:
Number of Slice Flip Flops:4 out of      48      8%
Logic Distribution:
Number of occupied Slices: 6 out of      24      25%
Number of Slices containing only related logic:      6 out of      6 100%
Total Number 4 input LUTs:      7 out of      48      14%
Number used as logic: 7
```

Example of a Logic Group Change:

```
AREA_GROUP AG_controller
RANGE: SLICE_X12Y27:SLICE_X22Y22
No COMPRESSION specified for AREA_GROUP AG_controller
The following change(s) were detected in this AREA_GROUP:
A logic change was detected.
```

```

AREA_GROUP will be re-implemented due to this change.
AREA_GROUP Logic Utilization:
Number of Slice Flip Flops: 30 out of 132    22%
Logic Distribution:
Number of occupied Slices: 31 out of 66    46%
Number of Slices containing only related logic: 31 out of 100%
Total Number 4 input LUTs: 32 out of 132    24%
Number used as logic: 32
    
```

PAR Report File Information

The PAR report includes specific Incremental Design information in the Xilinx Place and Route Guide Results File section. The PAR report file has guide information. In the following example, a design change was made in the AG_express_car AREA GRUOP.

```

Xilinx Place and Route Guide Results File
=====
Guide Summary Report:

Incremental Design Totals:
  Area Groups Guided:           3 out of    4    75%
  Comps Guided:                 146 out of  146   100%
  Signals Guided:               102 out of  179   56%

  Area Group AG_express_car was guided.
  Area Group AG_Tracking_Module was guided.
  Area Group AG_Main_Car was guided.
  Area Group AG_controller was re-implemented.
  Ungrouped Logic was re-implemented.
    
```

Description of the Design Totals Section:

- Component AREA GROUPS Placed - Indicates how many AREA GROUPS were guided. In the Incremental flow, all but one of the AREA GROUPS should typically be guided. In the above example, four out of the five AREA GROUPS were guided.
- Name matched - Indicates how many component names or signal names in the guide file matched the names in the new design.
- Total Guided - Indicates how many of the matched components or signals were guided. Matched components and signals are not guided if they are part of a changed Logic Group.
- LOGIC0/LOGIC1 nets ignored - None of the power and ground signals are guided.

Description of the Guide File section:

- Name matched - Indicates how many component names inside each AREA GROUP were matched.
- Total guided - Indicates how many of the matched components were guided.

- Notes: Inside each AREA GROUP, all or none of the matched components should be guided.

There are two AREA GROUPS for Tracking Module. One for slices and one for block RAMS.

Vendor Specific Notes for Incremental Synthesis

Use the following procedures for the synthesis tool you are using. If the tool is not listed, refer to the user documentation.

Incremental Synthesis Using Leonardo Spectrum

Leonardo Spectrum supports both a bottom-up and a top-down methodology for Incremental Synthesis, but suggests using the bottom-up methodology. A description of how to use each method and example TCL scripts for each are provided below.

Bottom-Up Methodology

The bottom-up methodology requires that all Logic Groups and the top level be synthesized separately and that separate EDIF netlists be created for each Logic Group and for the top level. This method is recommended because only the synthesis script for the changed Logic Group needs to be rerun when a small design change is made. The steps to use this method are provided below.

Note: The example TCL scripts below assume a design with three Logic Groups, a,b,c and a top level, top.

For more information on Logic Groups, refer to the [“Identifying Logic Groups”](#) section.

1. Synthesize each Logic Group and write out a separate EDIF file for each. When synthesizing each Logic Group, it is important to use macro mode, which will automatically disable I/O and clock buffer insertion. An example TCL script for Logic Group “a” is provided below:

```
#Clear database and libraries of any previously existing designs
clean_all
```

```
#Set the technology environment for a Virtex-II
set part 2V80fg256
set process 5
set wire_table xcv2-80-5_avg
load_library xcv2
```

```
#Read in the design file or files for this Logic Group
read -technology "xcv2" { a.v }
```

```
#Set the timing constraints
set input2register 9
set register2output 14
set_clock -name .work.a.INTERFACE.clk -clock_cycle "10.000000"
```

```

set_clock -name .work.a.INTERFACE.clk -pulse_width "5.000000"

#Optimize the Logic Group in macro mode to prevent I/O or clock buffer
insertion
optimize .work.a.INTERFACE -target xcv2 -macro -area -effort standard -
hierarchy auto

#Optimize for timing
optimize_timing .work.a.INTERFACE

#Disable NCF creation
set novendor_constraint_file TRUE

#Write out the Logic Group as a binary XDB database and EDIF netlist
auto_write a.edf

```

Note: The above script synthesizes Logic Group “a.”

A separate script is needed for Logic Groups “b” and “c.”

2. Synthesize the top level. Each of the previously optimized Logic Groups are read in and the DONT TOUCH and NOOPT attributes are applied to each. The DONT TOUCH attribute is used to prevent the previously optimized Logic Groups from being reoptimized. The NOOPT attribute is used to prevent the previously optimized Logic Groups from being written out inside the top level EDIF. An example TCL script is provided below:

```

#Clear database and libraries of any previously existing designs
clean_all

#Set the technology environment for a Virtex-II and enable register
mapping to the I/Os
set part 2V80fg256
set process 5
set wire_table xcv2-80-5_avg
set virtex_map_iob_registers TRUE
load_library xcv2

#Load previously optimized Logic Groups
read -technology "xcv2" { a.xdb }
read -technology "xcv2" { b.xdb }
read -technology "xcv2" { c.xdb }

#Read in and elaborate the top level
read -technology "xcv2" { top.v }

#DONT_TOUCH attribute prevents each Logic Group from being reoptimized
DONT_TOUCH .work.a.INTERFACE
DONT_TOUCH .work.b.INTERFACE

```



```

DONT_TOUCH .work.c.INTERFACE

#NOOPT attribute prevents each Logic Group from being written into the
top level edif
NOOPT .work.a.INTERFACE
NOOPT .work.b.INTERFACE
NOOPT .work.c.INTERFACE

#Set timing constraints
set input2register 10
set register2output 15
set_clock -name .work.top.INTERFACE.clk -clock_cycle "10.000000"
set_clock -name .work.top.INTERFACE.clk -pulse_width "5.000000"

#Optimize top level and preserve hierarchy
optimize .work.top.INTERFACE -target xcv2 -chip -area -effort standard
-hierarchy preserve
optimize_timing .work.top.INTERFACE

#Generate Reports
report_area area.txt -cell_usage
report_delay delay.txt -num_paths 1 -longest_path -clock_frequency

#Enable NCF creation
set novendor_constraint_file FALSE

#Write out the top level as a binary XDB database and EDIF netlist
auto_write top.edf

```

3. The design is now ready to be run through the Xilinx Implementation Tools. When a design change is made, only the script for the changed Logic Group needs to be rerun and thus only one EDIF file will be changed.

Note: It is also possible for Leonardo to combine the entire design into one top level EDIF file. To do this, remove the NOOPT attributes.

Without the NOOPT attribute, the previously optimized Logic Groups will be written out into the top level EDIF. This is not recommended, as both the script for the changed Logic Group and the script for the top level must be rerun when a design change is made, but it can be done if it is required to only have one EDIF file.

Top-Down Preserving Hierarchy Methodology

Leonardo Spectrum Level 3 provides the necessary hierarchy control and optimization capabilities necessary to accommodate the top-down preserving hierarchy methodology. Using this flow, one EDIF file will be created. One script is used to run an Initial Synthesis and a second script is used for Incremental Synthesis passes.

Initial Synthesis Using Top-Down Preserving Hierarchy

This section contains an example script for running the Initial Synthesis pass for the top-down preserving hierarchy method. When running this pass, it is important to set `bubble_tristates` to `FALSE` and to set `no_boundary_optimization` to `TRUE`. These settings will keep the hierarchy “pure” and unchanged. It is also important to preserve hierarchy when synthesizing. Below is an example TCL script:

```
#Clear database and libraries of any previously existing designs
clean_all

#Set bubble_tristates FALSE to ensure that the tristates will not moved
across hierarchy boundary.
#Users must place all tristate I/O at the top level to use a block-based
flow
set bubble_tristates FALSE

#Set no_boundary_optimization to prevent constant propagation and other
boundary
#effect optimizations. This may cause degradation in QoR if the design
makes use
of constants across hierarchical boundaries
set no_boundary_optimization TRUE

#Set the technology environment for a Virtex-II and enable register
mapping to the I/Os
set part 2V80fg256
set process 5
set wire_table xcv2-80-5_avg
set virtex_map_iob_registers TRUE
load_library xcv2

#Read the entire design with top.v as the top level module
read -technology "xcv2" {
a.v
b.v
c.v
top.v}

#Set timing constraints
set input2register 10
set register2output 10
set_clock -port -name .work.top.INTERFACE.clk -clock_cycle "10.000000"
set_clock -port -name .work.top.INTERFACE.clk -pulse_width "5.000000"

#Optimize the design and preserve hierarchy
```

```
optimize .work.top.INTERFACE -target xcv2 -chip -area -effort standard
-hierarchy preserve
optimize_timing .work.top.INTERFACE

#Generate reports
report_area area.txt -cell_usage
report_delay delay.txt -num_paths 1 -longest_path -clock_frequency

#Write out entire design as a binary XDB database and EDIF netlist
auto_write top.edf
```

After running the above script, the design is ready for an initial implementation pass. When small design changes are made to one of the Logic Groups, the incremental script in the next section must be used to update the EDIF.

Incremental Synthesis Using Top-Down Preserving Hierarchy

When a change is made to a Logic Group, the commands for synthesizing the design are slightly different in this flow. The key to a successful incremental synthesis is to ensure that only the modified Logic Group is modified in the EDIF netlist. To achieve this, Leonardo has the ability to reload and re-optimize a changed Logic Group, while leaving the other Logic Groups unchanged. An example TCL script is provided below:

```
#Clear database and libraries of any previously existing designs
clean_all

#Set bubble_tristates FALSE to ensure that the tristates will not moved
across hierarchy boundary.
#Users must place all tristate I/O at the top level to use a block-based
flow
set bubble_tristates FALSE

#Set no_boundary_optimization to prevent constant propagation and other
boundary
#effect optimizations. This may cause degradation in QoR if the design
makes use
#of constants across hierarchical boundaries
set no_boundary_optimization TRUE

#Set the technology environment for a Virtex-II and enable register
mapping to the I/Os
set part 2V80fg256
set process 5
set wire_table xcv2-80-5_avg
set virtex_map_iob_registers TRUE
load_library xcv2
```

```
#Reload the previously optimized design
read -technology "xcv2" { TOP.xdb }

#Read in the modified Logic Group
read -technology "xcv2" { b.v }

#Set Timing Constraints
set input2register 10
set register2output 10
set_clock -name .work.top.INTERFACE.clk -clock_cycle "10.000000"
set_clock -name .work.top.INTERFACE.clk -pulse_width "5.000000"

#Optimize the modified Logic Group in macro mode
optimize .work.b.INTERFACE -target xcv2 -macro -delay -effort standard
-hierarchy preserve

#Set top as the present design
present_design .work.top.INTERFACE

#Optimize the timing of the modified Logic Group
optimize_timing .work.b.INTERFACE

#Generate Reports
report_area area.txt -cell_usage
report_delay delay.txt -num_paths 1 -longest_path -clock_frequency

#Write out the entire design as a binary XDB database and EDIF netlist
auto_write top.edf
```

The new EDIF is now ready to be run through the Incremental Implementation flow. Each time a Logic Group is modified, this script is used to update the EDIF file.

Incremental Synthesis Using Synplify/ Synplify PRO

When using Synplify Pro for Incremental Synthesis, a separate project is created for each Logic Group and for the Top Level. When changes are made to a Logic Group, the project for that Logic Group is used to generate a new EDIF file, while the EDIF files for the top level and for the unchanged logic groups will remain the same. This will allow the design to be used with the Incremental Design flow.

Creating an EDIF for the Top Level

The first step is to create a top level EDIF that instantiates the lower level EDIF files as black boxes. Below is an example of the steps used to create the top level EDIF file.

1. Create a new Project File named TOP.
2. Click on Impl Options to select the target device

3. Add the library file for the target device. For example, if the design is coded in Verilog and a Virtex-II device is being targeted, add virtex2.v. The library files are located in \lib\xilinx in the directory where Synplify is installed.
4. Add the top level file:
 - ◆ In the Top Level, “/* synthesis syn_black_box */” must be applied to each instantiated Logic Group. This will tell Synplify to treat each instantiation as a black box.
 - ◆ “/* synthesis syn_isclock = 1 */” should be applied to the clock ports of instantiated Logic Groups. This will instruct Synplify to infer a BUFG if one has not already been assigned to the signal that drives this port.
5. Press Run.
 - ◆ At this stage a top level EDIF file should be created. The EDIF will contain all of the I/O and clock logic, as well as black box instantiations of all of the Logic Groups in the design.
6. Save the Project.

Creating an EDIF for each Logic Group

The following steps describe how to create an EDIF file for a Logic Group:

1. Create a new Project File with the name of the Logic Group.
2. Click on Impl Options
3. Select the target device.
4. Check the option to Disable I/O insertion. This will also disable clock buffer insertion.
5. Add the library file for the target device.
6. Add the file or files for this Logic Group.
7. Press Run.
8. Save the Project.

Note: The above steps must be followed for each Logic Group in the design. After EDIF files have been created for each Logic, all of the EDIF files can be copied to an implementation directory where Xilinx Incremental Design flow can be run.

When a design change is made, reopen the project for the changed Logic Group and recreate the EDIF file. Then copy the new EDIF file into the implementation directory and rerun the Incremental Implementation flow.

Incremental Synthesis Using XST

XST supports block level incremental synthesis. An HDL change in one of these Logic Groups will only affect that Logic Group; the rest of the Logic Groups will not be changed. The unmodified portions of the design will still be parsed, but new netlists (.NGC files) will not be written.

Logic Groups are defined using the incremental_synthesis attribute. Attributes to define Logic Group boundaries are entered in the XST constraints file (.XCF) or within the HDL source itself. The top level does not require this attribute. An NGC file will be created for each Logic Group and for the top level. If a module/entity is instantiated within a design more than once and is defined as the top of a Logic Group, a unique .ngc file will be created for each instance.

When a logic change is made to any module/entity within one of the Logic Groups, only that Logic Group should be reoptimized. For VHDL designs, XST automatically detects any changes to the source HDL files and resynthesizes only the Logic Groups containing modified modules/entities. For Verilog designs, the "resynthesize" attribute is required for XST to be made aware of logic changes.

You will see evidence of Incremental Synthesis in the XST log file in a number of locations. First, when the Incremental Synthesis attributes are parsed, you will see:

```
Reading constraint file C:\design\top.xcf.
  Set property "INCREMENTAL_SYNTHESIS = yes" for unit <a>.
  Set property "INCREMENTAL_SYNTHESIS = yes" for unit <b>.
  Set property "INCREMENTAL_SYNTHESIS = yes" for unit <c>.
XCF parsing done.
```

During the initial synthesis run, you will see that each Logic Group is optimized and multiple .ngc files are created:

```
=====
=
*                               Low Level Synthesis                               *
=====
=
Optimizing unit <top> ...
Optimizing unit <a> ...
Optimizing unit <b> ...
Optimizing unit <c> ...
...
=====
=
*                               Final Report                                       *
=====
=
Final Results
Top Level Output File Name      : top
Output File Name                : a.ngc
Output File Name                : b.ngc
Output File Name                : c.ngc
...
=====
```

Finally, during the incremental pass, you will see that only the modified Logic Group is reoptimized:

```
=====
=
*                               Low Level Synthesis                               *
=====
=
```

```
Incremental synthesis: Unit <a> is up to date ...
Incremental synthesis: Unit <b> is up to date ...
Incremental synthesis: Unit <top> is up to date ...
Optimizing unit <b> ...
...
```

Here is an example XCF file. Consult the XST User Guide for more details about XST Constraint File syntax.

```
# Use the "incremental_synthesis" attribute to denote Logic Groups
MODEL "a"
incremental_synthesis=yes;
MODEL "b"
incremental_synthesis=yes;
MODEL "c"
incremental_synthesis=yes;

# The "resynthesize" attribute is only required for Verilog designs
MODEL "top" resynthesize=no;
MODEL "a" resynthesize=no;
MODEL "b" resynthesize=yes;
MODEL "c" resynthesize=no;
# End .XCF file
```

Note: If you have previously synthesized your design without the incremental synthesis attributes, or if you have changed the structure of the Logic Groups of the design, you must remove the existing .ngc files before you can synthesize again. This is easily done within ISE by selecting Project > Cleanup Project Files.

XST needs to have an initial set of .ngc files that build the current proper hierarchy before an incremental synthesis run can be performed.

Modular Design

Modular Design is compatible with the following device families:

- Virtex-II Pro™
- Virtex™/-II/-E
- Spartan™-II/-IIE/-3

This chapter includes an overview of Modular Design and describes how to run the Modular Design flow. It contains the following sections:

- “Modular Design Overview”
- “Modular Design Entry and Synthesis”
- “Modular Design Implementation”
- “Setting Up Modular Design Directories”
- “Running the Standard Modular Design Flow”
- “Running the Sequential Modular Design Flows”
- “Modular Design Tips”
- “Modular Design Troubleshooting”
- “Vendor Specific Notes for Synthesis”
- “HDL Code Examples”

Modular Design Overview

Modular Design allows a team of engineers to independently work on different pieces, or “modules,” of a design and later merge these modules into one FPGA design. This parallel development saves time and allows for independent timing closure on each module. Modular Design also allows you to modify a module while leaving other, more stable modules intact.

Note: Modular Design is a Xilinx Development System Option. For more information on obtaining this optional feature, go to

http://support.xilinx.com/xlnx/xil_prodcat_product.jsp?title=modular_design

The Modular Design flow consists of the following steps:

- Modular Design Entry and Synthesis—In this step, the team creates designs using a Hardware Description Language (HDL) and synthesizes them. This step must be done for both the top-level design and the modules as follows:
 - ◆ Top-Level Design
The team leader must complete design entry and synthesis for the top-level design before the Initial Budgeting phase of Modular Design Implementation can begin.

- ◆ Modules

Each team member must complete design entry and synthesis for his or her module before moving on to the Active Module Implementation phase for that module. Team members can complete module design entry and synthesis in parallel and can complete this step while the team leader is working on the Initial Budgeting phase of Modular Design Implementation.
- Modular Design Implementation—This step comprises the following phases:
 - ◆ Initial Budgeting

In this phase, the team leader assigns top-level constraints to the top-level design.
Note: Initial Budgeting is not required for modules.
 - ◆ Active Module Implementation

In this phase, the team members implement the modules.
 - ◆ Final Assembly

In this phase, the team leader assembles the top-level design and the implemented modules into one design.

The following figure shows the Modular Design flow:

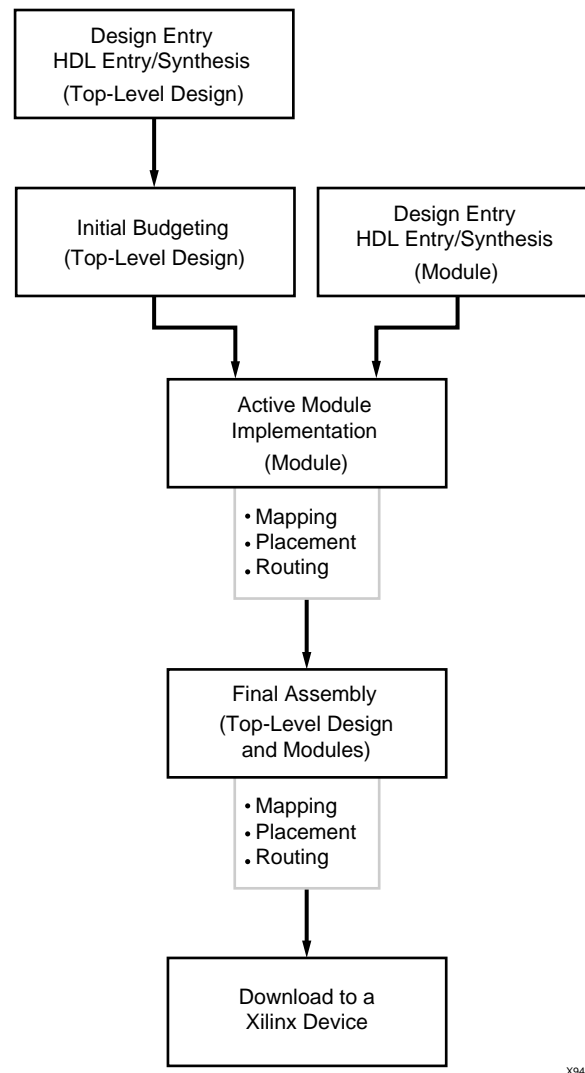

X9479

Figure 4-1: Modular Design Flow Overview

Modular Design requires up front planning to ensure that the design is partitioned properly. It also requires communication among team members to ensure that partitions work together during the Final Assembly phase. The number of modules should be kept to a minimum. Modular Design is best used for large designs that can easily be partitioned into self-contained modules.

Note: Modular Design is *not* recommended for the direct conversion of large ASIC designs that contain heavily interconnected logic. Such designs cannot be easily partitioned into independent modules.

Modular Design Entry and Synthesis

The team leader creates the top-level design using an HDL and synthesizes this design. The top-level design includes all global logic, including I/Os, all modules instantiated as “black boxes” with only ports and port directions, and the signals that connect modules to each other and to I/O ports. This step must occur before Modular Design Implementation can begin.

The team members create individual module designs using an HDL and synthesize the designs. However, this does not need to occur before the Modular Design Implementation step begins. Team members can work on their module designs while the team leader moves on to the Initial Budgeting phase of Modular Design Implementation. Team members must complete design entry and synthesis for their modules prior to the Active Module Implementation phase of Modular Design Implementation.

You can enter your design with a text-based tool using Verilog or VHDL. To synthesize your design, you can use Xilinx-supported third-party tools, which produce a design file in third party netlist formats, or you can use the Xilinx synthesis tool, Xilinx Synthesis Technology (XST) that produces a netlist in NGC format. For more information on XST, see the *Xilinx Synthesis and Verification Design Guide*.

As with standard design entry, Modular Design entry begins with a design concept, expressed as a functional description. From the original design, a netlist is created. For details on HDL design entry, see “[HDL Entry and Synthesis](#)” in [Chapter 2](#). Also, see the *Synthesis and Verification Design Guide*.

The following figure shows the Modular Design entry and synthesis flow.

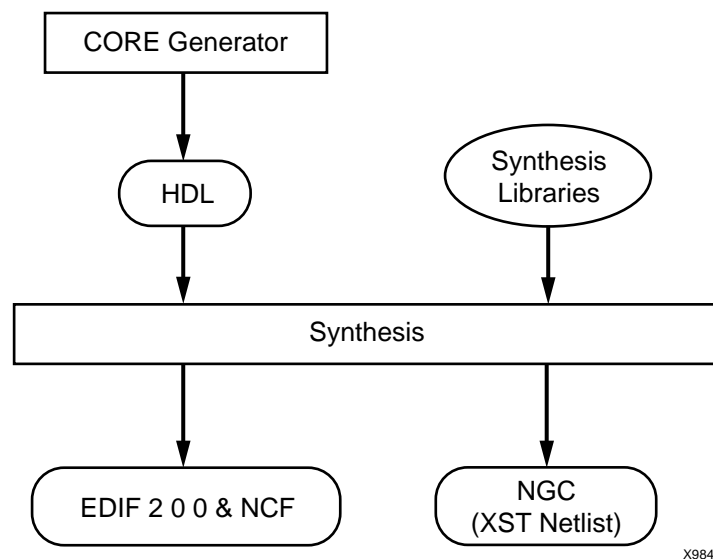

Figure 4-2: Modular Design Entry and Synthesis Flow

Modular Design Implementation

Modular Design implementation includes the three phases described in this section. After the final phase is complete, you can use the implemented design to generate a bitstream.

Initial Budgeting Phase

In this phase, the team leader positions the top-level logic for the design. Properly positioning the logic in this phase is critical. Repositioning top-level logic later in the design process requires that you rerun each phase of the Modular Design flow, which is time consuming. Following are the objectives of the Initial Budgeting phase:

- Position global logic
- Size and position each module on the target chip
- Position the input and output ports for each module
- Budget initial timing constraints

The first step in this phase is to run `ngdbuild` in initial budgeting mode. `Ngdbuild` generates an NGD file with all of the instantiated modules represented as unexpanded blocks. This NGD file cannot be mapped but can be used with the Constraints Editor, PACE, or Floorplanner. Using the Constraints Editor, you assign timing constraints to the top-level design. Using PACE, you assign pin location constraints for the design. Using the Floorplanner, you assign location constraints for each module.

You must position *all* top-level logic during this phase. This ensures that the remainder of the logic for the design is optimally positioned during the Active Module Implementation phase. Location constraints must be assigned for the following elements:

Note: Top-level logic should be kept to a minimum.

- Top-level I/O ports

These are the top-level ports of the design that are mapped into IOB components. In a typical design, these IOB locations are already well defined because of board layout requirements. PACE can position the I/O ports for the design on the targeted device.

- Top-level logic

This is logic positioned at the top-level of a design, such as global buffers, 3-state buffers, flip-flops, and look-up tables. In a typical design, there is only a small amount of top-level logic.

When positioning BUFTs, follow these rules:

- ◆ If more than one BUFT is driving the same net, position the BUFTs in the same row
- ◆ If BUFTs are driving different nets, position each in a different row
- ◆ If there are multiple 3-state nets and each 3-state net is driven by multiple BUFTs, position one BUFT for each 3-state net

Note: All top-level TBUFs must be located with the LOC constraint to a TBUF site during the Initial Budgeting phase. This is necessary to avoid contention between the 3-state signals. For additional information on this topic, please refer to Answer Record #12437 at <http://support.xilinx.com>.

- Each module

Estimate how many resources each module will take to generate a rectangular bounding region that will contain this module. Next position each module bounding region accordingly. Xilinx recommends that you allow space between modules so you can position the module ports.

- “Pseudo logic” that represents module ports

When two modules are connected at this stage in the design flow, they are not connected directly. Instead, each of the modules has a module port that is connected to pseudo logic. This pseudo logic is either a “pseudo load” or a “pseudo driver.” A pseudo load is a temporary load for the module output, because its actual load is located in an unexpanded module. A pseudo driver is a temporary driver for a module, because its actual driver is located in an unexpanded module.

The following figure shows the relationship between the modules and pseudo logic during the Initial Budgeting phase:

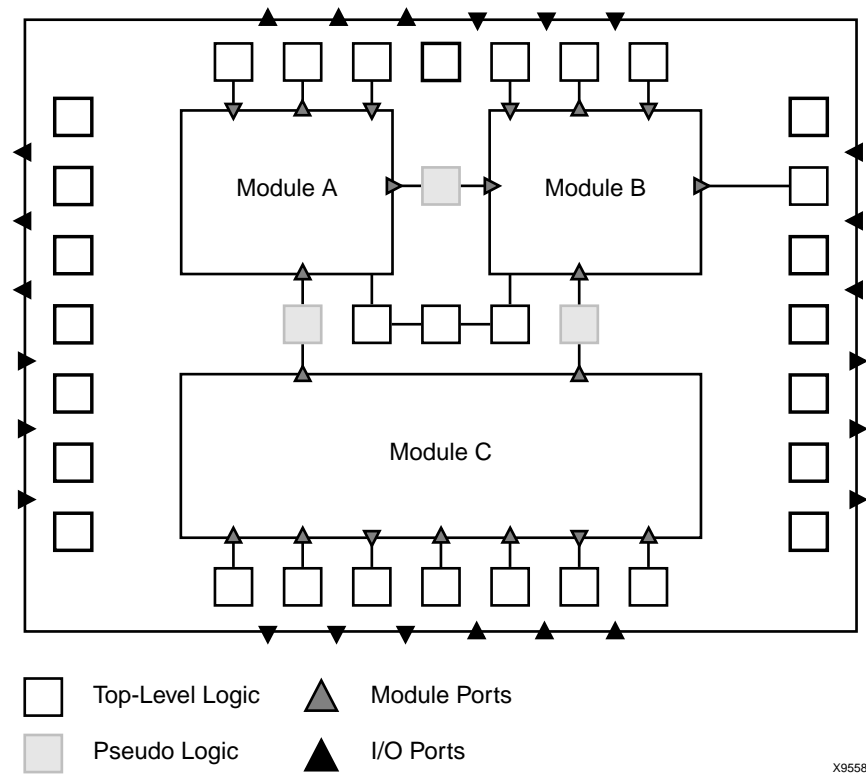

X9558

Figure 4-3: Modules and Pseudo Logic

The following figure shows a detailed view of the pseudo logic shown in the preceding figure. In the following figure, the output port for unexpanded Module A is connected to a pseudo load, and the input port for Module B is connected to a pseudo driver.

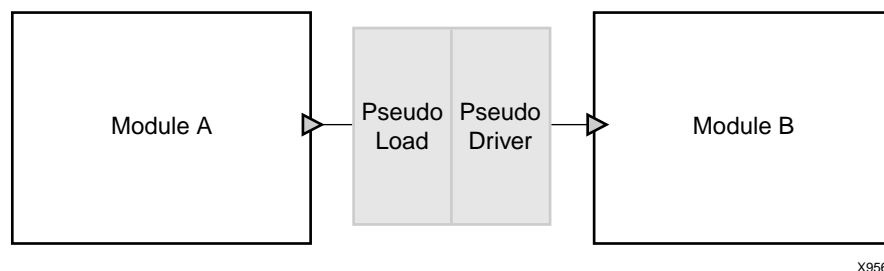

Figure 4-4: Pseudo Driver and Pseudo Load

The term “pseudo logic” is used, because it is logic that is temporarily inserted to facilitate the relative placement of the connected logic within a module. In the final assembled design, the pseudo logic does not appear, instead the actual logic is directly connected.

Note: Pseudo logic is only created on a net that connects two modules. If a net connects a module to top-level logic, pseudo logic is unnecessary, because the top-level logic constrains the module logic.

The following figure shows the flow through the Initial Budgeting phase:

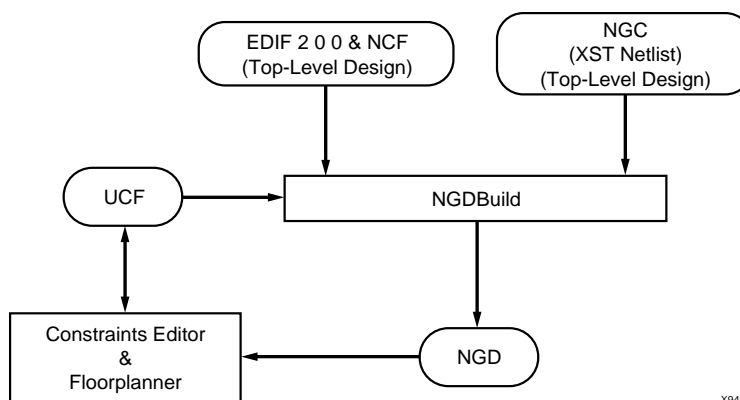

Figure 4-5: Initial Budgeting Flow

Active Module Implementation Phase

In this phase, team members implement the top-level design with one module expanded at a time. This must be done separately for each module and takes place in the individual module directories, rather than at the top-level directory. Active Module Implementation can be done in parallel, that is each team member can implement his or her module at the same time.

To accomplish this, you run `ngdbuild` in active module mode. `ngdbuild` reads the top-level design, the module netlist, and the top-level UCF file as input. `ngdbuild` generates the top-level design as an NGD file (`design_name.ngd`) with just the specified “active” module expanded. At this point, you can use the Constraints Editor to apply any additional local timing constraints for the active module. You can then map, place, and route the NGD file.

After a module is fully placed and routed and meets the desired timing constraints, it is published back to the team leader for inclusion in the final design. A published module is called a physically implemented module (PIM).

The pimcreate utility automatically copies the module's NGO, NCD, and NGM files to the appropriate directory in preparation for the Final Assembly phase. It also renames the files *design_name.ncd* and *design_name.ngm* to *module_name.ncd* and *module_name.ngm* as needed for later phases of Modular Design.

The following figure shows the flow through the Active Module Implementation phase:

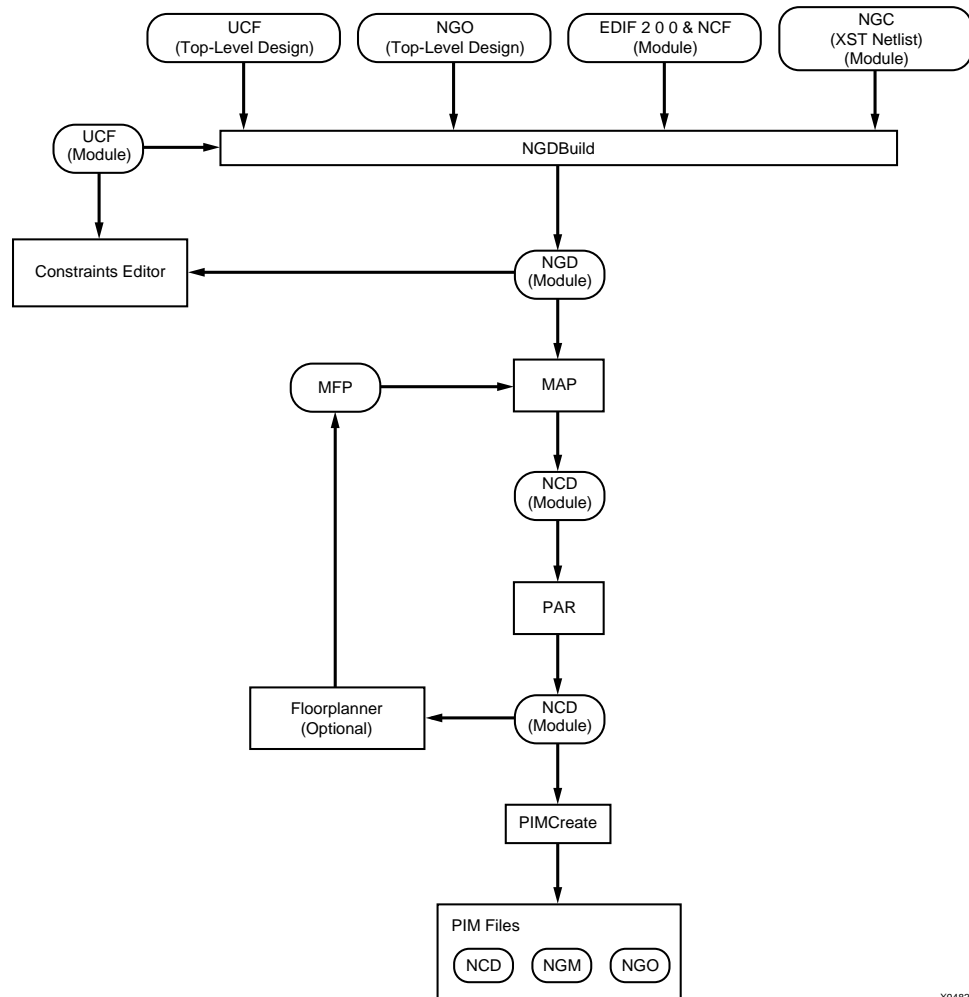

X9482

Figure 4-6: Active Module Implementation Flow

Final Assembly Phase

In this phase, the team leader assembles the modules into one design by running ngdbuild in final assembly mode. Ngdbuild reads in the top-level NGO file, the top-level UCF file, and all of the PIMs to create a fully expanded design file that you can map, place, and route. During this phase, the place and route tools copy the placement and routing information from each PIM. This preserves the exact timing performance from the Active Module Implementation phase for each module in the design.

Automatic trimming of unconnected output ports occurs during the final assembly phase to remove any loadless signals in the design. Trimming cleans up the design, which may result in modest quality improvements.

The following figure shows the flow through the Final Assembly phase.

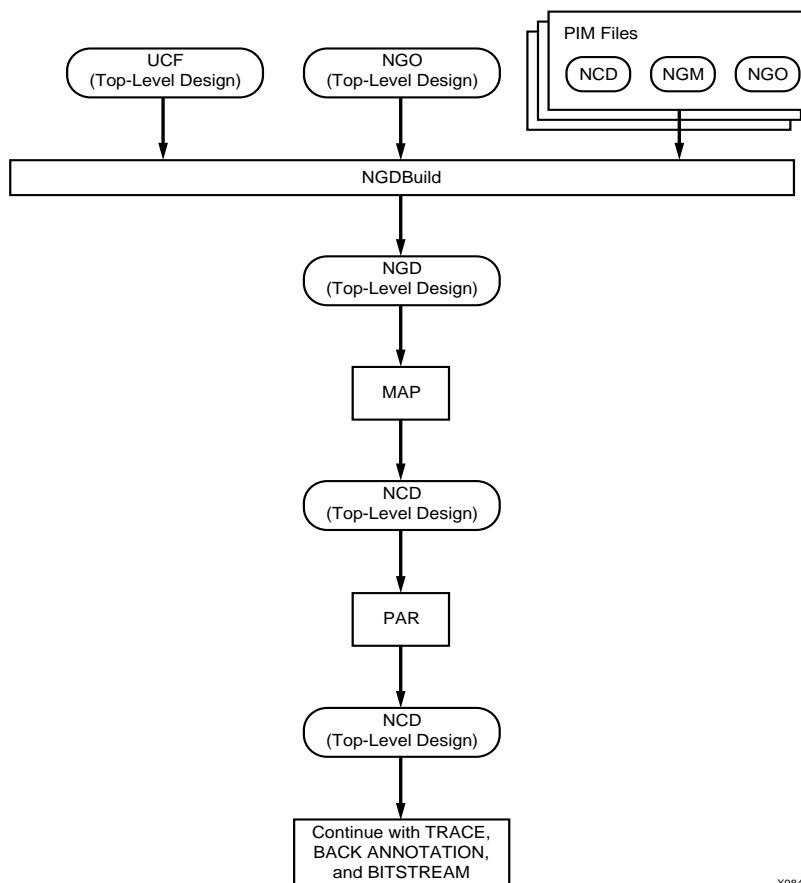

X9842

Figure 4-7: Final Assembly Flow

Setting Up Modular Design Directories

Before the team starts designing, it is essential that the team leader sets up an organized directory structure that works for the team. These directories are used for synthesis of the top-level design and during the Initial Budgeting and Final Assembly phases. Following is the recommended directory structure for the standard Modular Design flow:

- “Synthesis” directory

This directory must contain a directory for the top-level design. The team leader synthesizes the top-level design in the top-level design directory. The top-level design directory must include the appropriate HDL file, the project file, and project directories.

Note: Synthesis of individual modules can take place in the team members’ local directories. Xilinx recommends setting up a directory to synthesize your module that is separate from the directory used to implement your module. The synthesis directory must include the appropriate HDL file, the project file, and project directories.

- “Implementation” directory

This directory must contain the following:

- ◆ Directory for the top-level design

The team leader sets up initial budgeting for the design in this directory. After team members publish the implemented modules to the PIMs directory, the team leader also assembles the top-level design and PIMs into the final design in this directory.

- ◆ Directory for the PIMs

The PIMs directory stores the implemented module files. When a team member runs the `pimcreate` utility during the Active Module Implementation phase, `pimcreate` creates the appropriate module directory in the PIMs directory and copies the implemented module files to the module directory.

Note: Implementation of individual modules can take place in the team members’ local directories. However, each implemented module must be published to the PIMs directory using the `pimcreate` command line tool.

Running the Standard Modular Design Flow

Use the standard Modular Design flow for most designs. This flow requires that *all* modules are implemented and published to the PIMs directory before they are assembled together. After you are comfortable running this flow, you can also run it “sequentially.” For more information, see [“Running the Sequential Modular Design Flows”](#).

Entering the Design

Create your top-level and module designs with a text-based tool using Verilog or VHDL. Use the following guidelines when creating your code.

General Coding Guidelines

In creating HDL code for both the top-level design and individual modules, it is extremely important to follow “good” coding practices. Following are general guidelines:

- Ensure that your design is fully synchronous
- Use realistic timing requirements (period constraints for entire design)
- Register all module outputs

Top-Level Design Coding Guidelines

The top-level design must include all global logic, including I/Os, all design modules instantiated as “black boxes,” and the signals that connect modules to each other and to I/O ports. Each module must be instantiated as a “black box,” with only ports and port directions. Following are “good” coding practices specific to the top-level design:

Note: Top-level logic should be kept to a minimum.

- Declare all design level ports at the top-level
- Use meaningful signal names to connect to module ports or between modules

Note: Using the same name for the signal and its associated port aids in simulation, because top-level signal names are used during back-annotated simulation.

- Include a minimum number of modules

In addition to these practices, you *must* do the following when creating the top-level design:

- Instantiate each module as a “black box”
- Include “black box” definitions of the lower-level modules in the top-level file to determine port direction and bus width
 - ◆ VHDL Notes

Synthesis requires component declarations for all instantiated components in the HDL code. The component can be declared in the code or in a library package included in the HDL.
 - ◆ Verilog Notes

Synthesis requires declarations for user modules only, not library primitives. If user modules are defined and described in the same project, module declarations are unnecessary. For example, module declarations are unnecessary if your synthesis tool produces multiple EDIF netlists from a single project. However, if a user module is described in a different project, or if it is a CORE Generator module, then a module declaration is required. All port directions *must* be declared with explicit statements in the module definition.
- Infer the following resources:
 - ◆ All I/O registers
 - ◆ 3-state buffers that drive the same net or bus

Note: If bidirectional signals are outputs of a lower-level module, declare them in the HDL code as “inout” signal types in both the top-level component declaration and the module-level port map.

Note: You cannot include a module inside of another module though you can use multiple netlists to generate a module. In addition, multiple instantiations of the same module are not directly supported. Each module instantiation must have a separate module definition, even if module instantiations will use the same port definitions and functions.

Module Coding Guidelines

Unlike top-level design entry, design entry for individual modules can occur after the Initial Budgeting phase and even at the same time as another module’s Active Module Implementation phase.

In creating HDL code for the individual modules, adhere to the following recommendations to make your design implementation go smoothly:

- Write individual modules as independent designs

Self-contained modules with minimal dependence on outside resources are implemented optimally. Following are examples of how to achieve independence:

 - ◆ Use the minimum number of ports on each module
 - ◆ Do not design modules to be dependent on chip resources with specific locations

For example, a module should not require that a BRAM be located in the column adjacent to the module.
 - ◆ Include minimal global logic

Examples of global logic are I/O pins leading onto or off of the chip, DLLs, or global clock resources.

- Define ports exactly as they appear in the top-level design
Ports are connections in and out of a module that are connected to a wire or signals in the top-level design.

Synthesizing your Designs

Synthesize your HDL files as described in the documentation for your synthesis tool. You must create a separate netlist file for each of the modules and for the top-level design. Synthesis of a Modular Design requires the following special considerations:

- Each module in the design must have a unique netlist.

Most synthesis tools generate only one netlist for each project. To meet the “separate netlist” requirement of Modular Design, you must synthesize lower-level modules separately from the top-level design, and you must create a separate project for each module as well as for the top-level design. This will prohibit the synthesis tool from ‘optimizing’ logic across module boundaries.

Note: LeonardoSpectrum allows you to create multiple EDIF netlists from a single project. See “[Creating a Netlist for Each Module \(LeonardoSpectrum\)](#)” for more information.

- In each module design, disable settings that insert I/O pads.

See “[Vendor Specific Notes for Synthesis](#)” for information on how to disable this setting for your synthesis tool.

- In the top-level design, enable settings that insert I/O pads.
- In the top-level design, the names of lower-level modules must be identical to their file names.

If these names do not match, ngdbuild cannot match the module names specified in the top-level netlist to the module netlists.

- In the top-level design, synthesize all lower-level modules as black boxes.

Black box instantiation may require the use of a synthesis tool directive. If lower-level modules are not synthesized as black boxes, ngdbuild outputs an error during the Initial Budgeting phase.

Running Initial Budgeting

During the Initial Budgeting phase, the team leader assigns top-level constraints to the design. Both the top-level timing constraints and the area constraints for each module must be defined.

1. Change directories to your top-level design directory inside your “implementation” directory.
2. Translate your top-level netlist file into a Xilinx file format using the following command. You can use either an EDIF netlist or an NGC netlist from XST. If you use an NGC file as your top-level design, be sure to specify the .ngc extension as part of your design name.

```
ngdbuild -modular initial design_name
```

Module files must not be included in the top-level directory. At this point, the modules instantiated in the top-level design must be represented as unexpanded blocks in the resulting NGD file. The *design_name.bld* should be consulted to make sure that only the modules expected are listed as being unexpanded.

Note: In this step, ngdbuild produces two files, *design_name.ngd* and *design_name.ngo*. The *design_name.ngo* file is used during subsequent Modular Design steps, while *design_name.ngd* is not.

3. Apply top-level constraints, such as clock periods, using the Constraints Editor. Use the following command to invoke the Constraints Editor:

```
constraints_editor design_name.ngd
```

Note: If a clock net in the top-level design does not have a clock load, the clock does not appear in the Constraints Editor. You must enter the timing constraints manually in the UCF file.

Refer to the Constraints Editor online Help for details about commands and settings. Also refer to the *Constraints Guide* for information on constraints.

4. Select **File** → **Save** to save your UCF file and then close the Constraints Editor.
5. Use the following command to invoke the Floorplanner to create module sizes, locations and to position all module ports:

```
floorplanner design_name.ngd
```

6. Select **File** → **Read Constraints** to read in the UCF file you modified in the Constraints Editor.
7. Apply location constraints, including constraints for the following:

- ◆ Top-level I/O ports

In the Design Hierarchy window, expand the Primitives icon. Drag the port to the Floorplan window.

- ◆ Top-level logic, such as global buffers, 3-state buffers, flip-flops, and look-up tables

In the Design Hierarchy window, expand the Primitives icon. Drag the primitive to the Floorplan window.

Note: BUFTs require some special considerations. See “[Initial Budgeting Phase](#)” for details.

- ◆ “Pseudo logic” that represents module ports

Before assigning area constraints for each module, make sure that autofloorplanning is enabled. Select **Floorplan** → **Distribute Options**. In the Distribution Options dialog box, make sure **Autofloorplan as needed** is selected. When you assign an area constraint for a module, the Floorplanner positions the pseudo logic automatically.

To reposition a port manually, select the port in the Floorplan window and drag it to its desired location. For best results, place the ports just outside the defined area for the module.

Manually positioned ports are marked as unavailable for automatic floorplanning. To revert back to automatic floorplanning, delete the manually placed ports from the floorplanned design. The ports are automatically positioned the next time you resize or move an assigned area, assuming the **Autofloorplan as needed** option is selected in the Distribution Options dialog box. If this option is *not* selected, you can select the **All Ports** option in the Distribution Options dialog box and click the **Floorplan** button to place the ports automatically.

Refer to the Floorplanner online Help for details about commands and settings.

8. Select **File** → **Write Constraints** to write out the UCF file.
9. Close the Floorplanner and save the FNF file.

Implementing an Active Module

During this phase, the team members implement the top-level design with only the “active” module expanded. “Active” refers to the module on which you are working. The full suite of Xilinx implementation tools is available for this phase. You can use any map or par command line options as well as the Constraints Editor and Floorplanner.

Note: PAR’s re-entrant routing feature is not supported. If you use the FPGA Editor, be sure to leave area constraints and placement information from previous steps intact.

You must perform the following steps for each module. Team members can implement their modules in parallel.

Note: You *should not* use NCD files from previous software releases with Modular Design in this release. You must generate new NCD files with the current release of the software.

1. Copy the following files to the local module directory in which you will implement the module:

Note: Xilinx recommends keeping a separate directory for the files you synthesize and the files you implement.

- ◆ Synthesized module netlist file (for example, *module_name.edf* or *module_name.ngc*)
- ◆ UCF the team leader created in the Initial Budgeting phase (from the top-level directory in the “implementation” directory). Rename this file from *design_name.ucf* to *module_name.ucf*.

Note: Copying the UCF ensures that each module is implemented with a consistent set of timing and placement constraints. It also allows you to add module-specific constraints to the local copy of the UCF as needed.

2. Change directories to the local module directory.
3. Run ngdbuild in active module mode as follows:

```
ngdbuild -uc module_name.ucf -modular module  
-active module_name top_level_design_directory_path/design_name.ngo
```

The output NGD file is named after the top-level design and contains implementation information for both the top-level design and the individual module.

4. If necessary, create module-level timing constraints using the Constraints Editor as follows:
 - a. Use the following command to invoke the Constraints Editor:

```
constraints_editor design_name.ngd
```
 - b. In the New dialog box, select the *module_name.ucf* file and click **OK**.
 - c. Modify the constraints. Do *not* modify the timing or placement constraints entered in the original top-level UCF.

Note: If you define an OFFSET constraint relative to a module port, a TPSYNC constraint is automatically created for that port net. The path from the synchronous element within the module to the module port is analyzed to create offset timing. Offset timing does not include the clock delay to the synchronous element within the module.

- d. Select **File** → **Save** to save your UCF file and then close the Constraints Editor.

Refer to the Constraints Editor online Help for details about commands and settings. Also refer to the *Constraints Guide* for information on constraints.

5. Annotate the constraints from the local UCF file to the module using the following command. The `-uc` option ensures that the constraints from the local UCF file are annotated.

```
ngdbuild -uc module_name.ucf -modular module  
-active module_name top_level_directory_path/design_name.ngo
```

6. Map the module using the following command. In this step, you are mapping the logic of the design with only the active module expanded.

```
map design_name.ngd
```

No modular design specific command line options are required, because all the modular design information is encoded in the input NGD file.

7. Place and route the module using the following command. In this step, you are placing and routing the logic of the design with only the active module expanded.

```
par -w design_name.ncd design_name_routed.ncd
```

The “_routed” syntax ensures that you do not overwrite your mapped design. The `-w` option ensures that any previous versions of `design_name_routed.ncd` are overwritten. However, you can use any syntax you prefer. No modular design specific command line options are required, because all the modular design information is encoded in the input NCD file.

If the area specified for the module cannot contain the physical logic for the module because it is sized incorrectly, you must regenerate the UCF file generated during the Initial Budgeting phase, and you must run the entire Initial Budgeting phase again. This would then imply that new UCF files would need to be copied to each module and that each module needs to be reimplemented.

8. Run TRACE on the implemented design to check the timing report (TWR or TWX file) for timing issues. Verify that your top-level timing constraints are met.

```
trce design_name_routed.ncd
```

Note: By default, a summary report is generated. You can also choose to generate an error or verbose report. See [Chapter 13, “TRACE”](#) for details.

9. If necessary, use the Floorplanner to reposition logic as follows:

Note: The Floorplanner should only be used if the module implementation is unsatisfactory, for example, if it does not meet timing constraints.

- a. Use the following command to invoke the Floorplanner:

```
floorplanner design_name.ncd
```

- b. Reposition the logic. Use the MFP flow so that only the mapper needs to be rerun.
- c. Map, place, and route your design again, as described in steps 6 and 7.

Note: When mapping your design, you must use the MAP `-fp` option to ensure that your updated MFP file is used.

10. Publish the implemented module file to the centrally located PIMs directory set up by the team leader:

```
pimcreate pim_directory_path -ncd design_name_routed.ncd
```

This command creates the appropriate module directory inside the PIMs directory that you specify. It then copies the local, implemented module files, including the NGO, NGM and NCD files, to the module directory inside the PIMs directory and renames the NCD and NGM files to `module_name.ncd` and `module_name.ngm`. The `-ncd` option specifies the fully routed NCD file that should be published.

Note: You can simulate the module after running MAP or PAR as described in [“Simulating an Active Module”](#).

Assembling the Modules

This is the final phase of Modular Design, in which the team leader assembles the previously implemented modules into one design. You use the physically implemented modules located in the PIMs directory as well as the top-level design file in the top-level directory to accomplish this.

1. Change directories to your top-level design directory in your “implementation” directory.
2. To incorporate all the logic for each module into the top-level design, run ngdbuild as follows:

```
ngdbuild -modular assemble -pimpath pim_directory_path design_name.ngo
```

Ngdbuild generates an NGD file from the top-level UCF file, the top-level design's NGO file, and each PIM's NGO file.

Note: Because you are using all of the PIMs published to the PIMs directory, you do *not* need to specify the `-use_pim` option. If you want to use only some of the PIMs in the PIMs directory, do not run the standard Modular Design flow. Instead, see [“Running the Sequential Modular Design Flows”](#).

3. Map the logic of the full design as follows:

```
map design_name.ngd
```

No modular design specific command line options are required, because all the modular design information is encoded in the input NGD file. MAP uses the NCD and NGM files from each of the module directories inside the PIMs directory to accurately recreate the module logic.

4. Place and route the logic of the full design as follows:

```
par -w design_name.ncd design_name_routed.ncd
```

No modular design specific command line options are required, because all the modular design information is encoded in the input NCD file. PAR uses the NCD file from each of the module directories inside the PIMs directory to accurately reimplement the module logic.

5. Run TRACE on the implemented design to check the timing report (TWR or TWX file) for timing issues. Verify that your top-level timing constraints are met.

```
trce design_name_routed.ncd
```

Note: By default, a summary report is generated. You can also choose to generate an error or verbose report. See [Chapter 13, “TRACE”](#) for details.

6. If desired, simulate the design and create a netlist that can be simulated:

- a. Run NetGen as follows:

```
netgen -sim -ofmt [verilog or vhdl] design_name.ncd design_name.ngm
```

Note: Using an NGM file is optional but recommended. It provides valuable information, such as a record of the design hierarchy including internal signal and instance names, that may not be preserved in the NCD file.

- b. Use a simulator to simulate the netlist.

Simulating an Active Module

In addition to simulating the final design, you can simulate the active module (*design_name.ncd*) after running MAP or PAR. Following are the two simulation methods available during the Active Module Implementation phase. Each has its advantages and disadvantages.

- Simulation with the top-level design as context

With this method, you back-annotate and completely simulate the top-level design.

- ◆ Advantage: The logic in the top-level design is included in the simulation.
- ◆ Disadvantage: Inactive modules are undefined and signals connected to module ports are left dangling. As a result, you must probe and stimulate these signals to obtain meaningful simulation results.

Note: If you use VHDL, internal signals cannot be driven from the testbench, but some simulation tools allow access to these signals through a GUI or command line tool.

- Independent module simulation

With this method, you simulate the module independent of the design context. The simulation netlist contains only module-level logic and ports and can be instantiated in a testbench that exercises just the module.

- ◆ Advantage: You can see exactly how the module behaves, independent of the top-level design. You do not need to provide stimuli for dangling signals as you do when simulating with the top-level design as context. In addition, you can use module-level testbench files with the resulting timing simulation netlist.
- ◆ Disadvantage: Because port loads and drivers are unknown, you must ignore delay and timing values of module ports until you can perform a complete design simulation. In addition, all ports and internal signal names appear in the back-annotated netlist in terms of the top-level netlist. The ports are named after the top-level signals to which they connect, and the internal signals are preceded with the instance name.

Running Simulation with Top-Level Design as Context

To run this type of simulation, do the following:

1. Run NetGen as follows:

```
netgen -sim -ofmt [verilog or vhdl] design_name.ncd design_name.ngm
```

Note: Using an NGM file is optional but recommended. It provides valuable information, such as a record of the design hierarchy including internal signal and instance names, that may not be preserved in the NCD file.

2. Use a simulator to simulate the netlist.

Running Independent Module Simulation

To run this type of simulation, do the following:

1. Run NetGen as follows:

```
netgen -sim -ofmt [verilog or vhdl]-module design_name.ncd  
design_name.ngm
```

Note: Using an NGM file is optional but recommended. It provides valuable information, such as a record of the design hierarchy including internal signal and instance names, that may not be preserved in the NCD file.

2. Use a simulator to simulate the netlist.

Running the Sequential Modular Design Flows

If you are comfortable running the standard Modular Design flow, you can also run this flow “sequentially.” This means taking information generated from previous module implementations and using it to improve other module implementations and your final design. The two sequential flows (Partial Design Assembly and Sequential Guide) and their advantages are described in the following sections.

Running the Partial Design Assembly Flow

This Modular Design flow allows the team leader to run the Final Assembly phase with only some of the PIMs published. This allows you to check your partially assembled design for timing problems before all modules are completed. You can analyze the timing budget for the following:

- Nets that connect implemented and unimplemented modules
- Nets that connect the implemented modules to one another

The Initial Budgeting and Active Module Implementation phases are the same as in the standard flow. The Final Assembly phase differs slightly, as shown in the following figure.

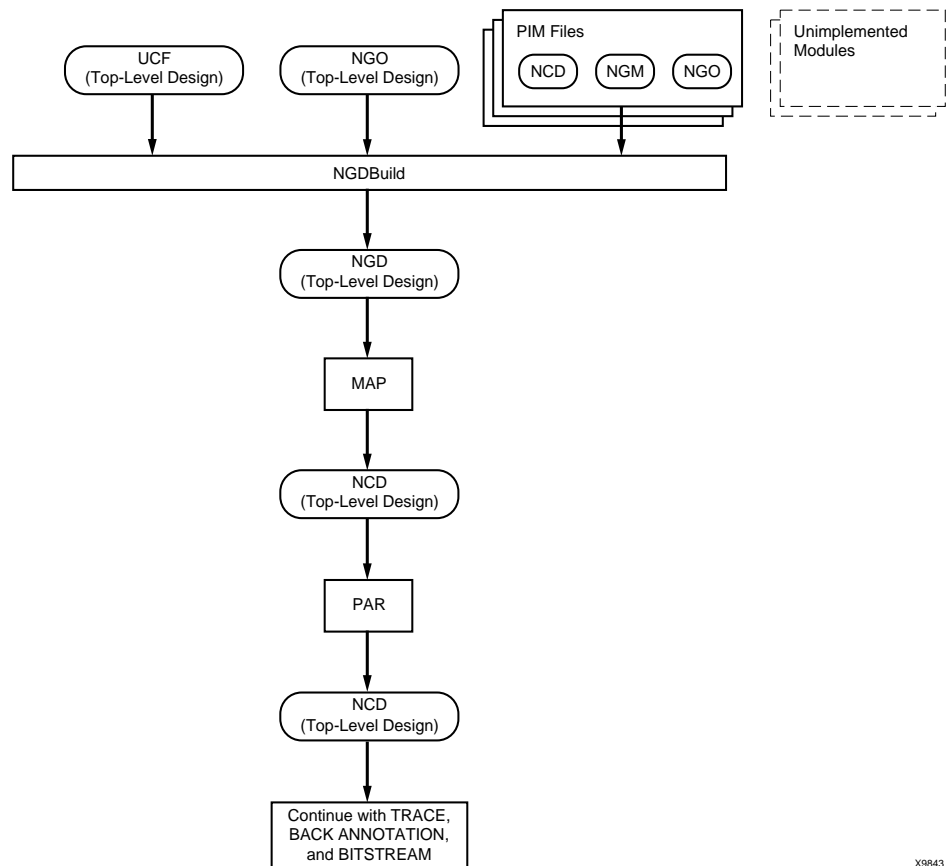

Figure 4-8: Final Assembly Phase for Partial Design Assembly Flow

Run the Partial Design Assembly flow as follows:

1. Enter your design using the guidelines described in [“Entering the Design”](#).
2. Synthesize your HDL files as described in the documentation for your synthesis tool. You must create a separate netlist file for each of the modules as well as the top-level design. For guidelines, see [“Synthesizing your Designs”](#).
Note: For modules, disable settings that insert I/O pads.
3. Run Initial Budgeting for your design as described in [“Running Initial Budgeting”](#).
4. Implement and publish the appropriate modules as described in [“Implementing an Active Module”](#).
5. Change directories to the top-level design directory in your “implementation” directory to begin the Final Assembly phase.
6. To incorporate the logic for the specified modules into the top-level design, run `ngdbuild` as follows.

```
ngdbuild -u -modular assemble -pimpath pim_directory_path -use_pim  
module_name1 -use_pim module_name2... design_name
```

The `-u` option instructs NGDBuild to ignore the modules that are missing from the PIMs directory. See [“-u \(Allow Unexpanded Blocks\)”](#) and [“-modular assemble \(Module Assembly\)”](#) in [Chapter 6](#) for information on the `ngdbuild` options.

Note: Use the `-use_pim` option to specify *only* the modules that were published to the PIMs directory. You must use the *same* naming conventions used during the Active Module Implementation phase, including the proper capitalization.

7. Map the logic of the partially implemented design as follows:

```
map design_name.ngd
```

Note: MAP does not trim port nets associated with unimplemented modules. The MAP report (MRP file) lists each unimplemented module and its associated untrimmed logic.

8. Place and route the logic of the partially implemented design as follows:

```
par -w design_name.ncd design_name_routed.ncd
```

9. Run TRACE on the implemented design to check the timing report (TWR or TWX file) for timing issues. Verify that your top-level timing constraints are met.

```
trce design_name_routed.ncd
```

Note: By default, a summary report is generated. You can also choose to generate an error or verbose report. See [Chapter 13, “TRACE”](#) for details.

Running the Sequential Guide Flow

This flow allows the team leader to implement the top-level design with both the previously implemented module or modules and the “active” module expanded. By implementing your design this way, you minimize both global resource contention issues and the requirement to assign all pseudo logic, because each active module is aware of the resources used by previously implemented modules.

The Initial Budgeting phase is similar to that of the standard flow. The Active Module Implementation phase differs slightly, as shown in the following figure. In addition, the Final Assembly phase is not needed in this flow.

Note: The NGM and NCD files from the previously implemented modules are automatically read into MAP and PAR. You do not need to specify these files at the command line.

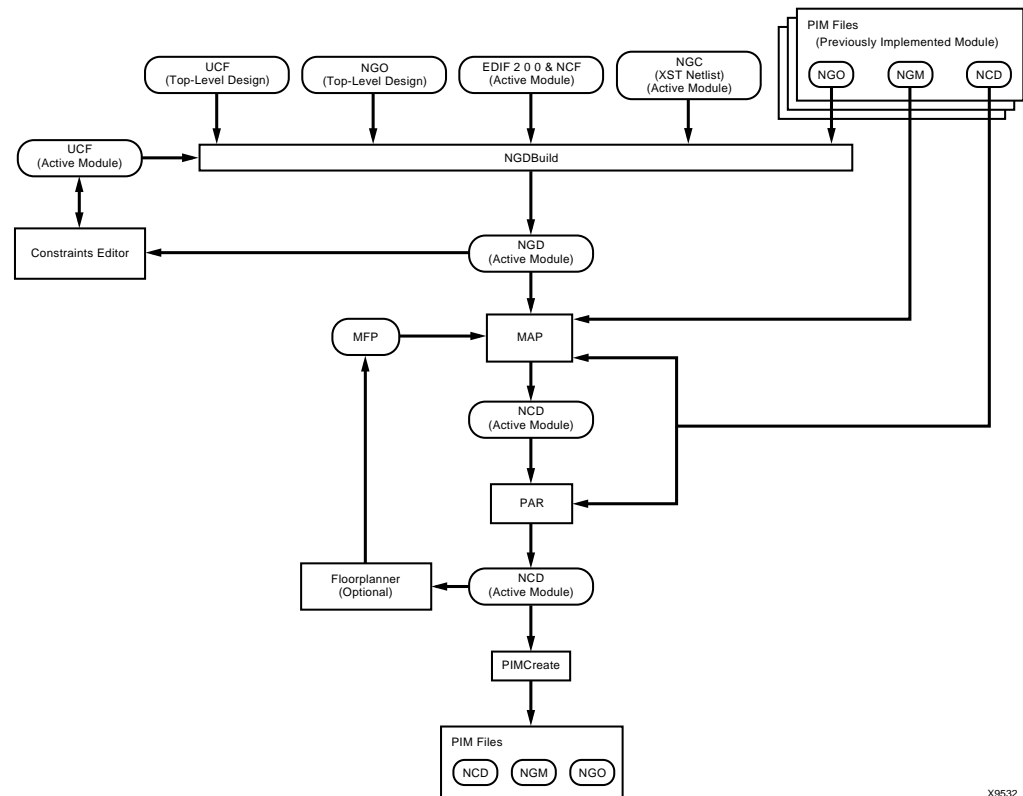

X9532

Figure 4-9: Active Module Implementation Phase for Sequential Guide Flow

Run the Sequential Guide flow as follows:

1. Enter your design using the guidelines described in [“Entering the Design”](#).
2. Synthesize the HDL files as described in the documentation for your synthesis tool. You must create a separate netlist file for each of the modules as well as the top-level design. For guidelines, see [“Synthesizing your Designs”](#).
Note: For modules, disable settings that insert I/O pads.
3. Run Initial Budgeting for your design as described in [“Running Initial Budgeting”](#).
Note: You do *not* need to automatically position pseudo logic for the entire design, only pseudo logic associated with the first module. Using the Sequential Guide flow, the logic from the previously implemented module or modules is used rather than the pseudo logic created for the top-level design.
4. In your “implementation” directory, create a directory for each module to be implemented. These directories are different from those in the PIMs directory.
5. Implement the first module as described in [“Implementing an Active Module”](#).

6. To implement the next module, copy the following files of the module that you are going to implement to the appropriate module directory in your “implementation” directory:

- ◆ Synthesized module netlist file (for example, *module_name.edf* or *module_name.ngc*).
- ◆ UCF file you created in the Initial Budgeting phase (from the top-level directory in the “implementation” directory). Rename this file from *design_name.ucf* to *module_name.ucf*.

Note: Copying the UCF file ensures that each module is implemented with a consistent set of timing and placement constraints. It also allows you to add module-specific constraints to the local copy of the UCF file as needed.

7. Change directories to the appropriate module directory.
8. Run `ngdbuild` as follows. During this step, the top-level design is implemented with both the previously implemented module or modules and the active module expanded.

```
ngdbuild -uc design_name.ucf -modular module  
-active module_name -pimpath pim_directory_path  
-use_pim module_name1 -use_pim module_name2  
top_level_directory_path\design_name.ngo
```

Note: Use the `-use_pim` option to specify *only* the modules that were published to the PIMs directory. You must specify *all* published modules each time you run this command. You must use the *same* naming conventions used during the Active Module Implementation phase, including the proper capitalization.

9. If necessary, create module level timing constraints using the Constraints Editor as follows:

- a. Use the following command to invoke the Constraints Editor:

```
constraints_editor design_name.ngd
```

- b. In the New dialog box, select the *module_name.ucf* file and click **OK**.

- c. Modify the constraints.

Note: If you define an OFFSET constraint relative to a module port, a TPSYNC constraint is automatically created for that port net. The path from the synchronous element within the module to the module port is analyzed to create offset timing. Offset timing does not include the clock delay to the synchronous element within the module.

- d. Select **File** → **Save** to save your UCF file and then close the Constraints Editor.

Refer to the Constraints Editor online Help for details about commands and settings. Also refer to the *Constraints Guide* for information on constraints.

10. Annotate the constraints from the local UCF file to the module using the following command. The `-uc` option ensures that the constraints from the local UCF file are annotated.

```
ngdbuild -uc module_name.ucf -modular module -active module_name -pimpath  
pim_directory_path  
-use_pim module_name1 top_level_directory_path\design_name.ngo
```

11. Map the module using the following command. In this step, you are mapping the logic of the design with both the “active” module and the previously implemented module or modules expanded.

```
map design_name.ngd
```

12. Place and route the module using the following command. In this step, you are placing and routing the logic of the design with both the “active” module and the previously implemented module or modules expanded.

```
par -w design_name.ncd design_name_routed.ncd
```

Note: The “_routed” syntax ensures that you do not overwrite your mapped design. However, you can use any syntax you prefer. The `-w` options ensures that any previous versions of `design_name_routed.ncd` are overwritten.

13. Publish the implemented module file to a centrally located PIMs directory.

```
pimcreate -ncd design_name_routed.ncd pim_directory_path
```

This command creates the appropriate module directory inside the PIMs directory that you specify. It then copies the local, implemented module files, including the NGO, NGM and NCD files, to the module directory inside the PIMs directory and renames the NCD and NGM files to `module_name.ncd` and `module_name.ngm`.

14. Repeat steps 6 through 13 for each succeeding module.

There is no need to run Modular Design in Final Assembly Mode. When you place and route your last module, your resulting NCD file is your final design file.

Note: If any of the constraints you alter affect your previously implemented modules, you *must* re-implement the previously implemented modules and also your active module. To do this, start with step 5 of this procedure. If your constraints only affect your active module, you do *not* need to re-implement your previously implemented modules.

Modular Design Tips

Following are tips for working with Modular Design. For additional help, use the resources at <http://support.xilinx.com>.

Constraints

The following constraints are used to implement a Modular Design. You can use these constraints to improve your Modular Design results. For more information, see the *Constraints Guide*.

- AREA_GROUP
- COMPGRP
- FROM-TO
- LOC (on module ports using PIN statements)
- NET TPSYNC
- OFFSET (on module ports through TPSYNC groups)
- PERIOD
- PIN
- RESERVED_SITES
- **Note:** This constraint is not supported for TBUFs, slices, multipliers, block RAMs, or CLBs.
- ROUTE
- TIG

Note: Many of these constraints are automatically generated by the Floorplanner when sizing or positioning modular regions or positioning module ports. Other constraints are automatically generated by the Floorplanner, PACE, and the Constraints Editor GUIs when constraining a design. In general it is not necessary to manually add them to your design.

Partial Reconfigurability AREA_GROUP Constraint Attributes

Partial Reconfigurability, as described in Xilinx application note 290, is a form of Modular Design used for generating designs that can be actively reconfigured on a device while it is running. The following constraints need to be manually inserted into the top-level design UCF to enable this functionality. Their use is not required for strict Modular Design. All of these are supported as optional 'attributes' or subfields of the AREA_GROUP constraint:

- ◆ ROUTE_AREA

This optional 'attribute' of an AREA_GROUP constraint can be used to specify that a given module is going to be used for Partial Reconfigurability and that its area should be extended to include all device resources that are part of the same configuration frames. The values for this constraint can be either MODULAR (default if not present) or RECONFIG. The latter value is used to indicate that this module is going to be used with the Partial Reconfigurability flow. The format of this constraint would be as follows:

```
AREA_GROUP module_name ROUTE_AREA=RECONFIG;
```

- ◆ DISALLOW_BOUNDARY_CROSSING

This optional 'attribute' of an AREA_GROUP constraint can be used to specify that a given module is going to be used for Partial Reconfigurability, and that its internal routing should not consume device resources that lie outside of the boundary of the defined region. Since final assembly is not used in Partial Reconfigurability, there is no guarantee that conflicting resources across modules will not be used. If this attribute is not specified, or an attribute of ALLOW_BOUNDARY_CROSSING is specified, then internal module routing can use resources that cross a module boundary as long as that resource is used on and off within the module boundary. The format of this constraint is as follows:

```
AREA_GROUP module_name DISALLOW_BOUNDARY_CROSSING;
```

- ◆ RECONFIG_MODE

This optional 'attribute' of an AREA_GROUP constraint can be used to specify that a given module is used for Partial Reconfigurability, therefore the mapper should MUX programming to generate local constant signals. Since final assembly is not used in Partial Reconfigurability, there is no way to generate global constant signals that work for the whole design. They need to be generated on a module by module basis. If this attribute is not specified, global constant signals are generated during final assembly. The format of this constraint is as follows:

```
AREA_GROUP module_name RECONFIG_MODE ;
```

Note: A value of FIXED_MODE is accepted but **SHOULD NOT** be used.

Types of Modular Design Errors during Partial Reconfigurability

The following consists of the types of routing or other errors that can occur during Modular Design:

- Route areas for reconfigurable regions can overlap.
- Route areas for reconfigurable regions can be non-contiguous.
- Route areas for module designs targeted to the same reconfigurable region can be of different size.
- Routes can be incomplete inside of a route area for a module design.
- Connections between the clock_job, global clock buffer, and DCM/DLL using non clock structures.

- Nets can have loads in multiple route areas.
- TBUF bus macro can be misaligned with respect to the route areas.

Note: All top-level TBUFs must be located with the LOC constraint to a TBUF site during the Initial Budgeting phase. This is necessary to avoid contention between the 3-state signals. For additional information on this topic, please refer to Answer Record #12437 at <http://support.xilinx.com>.

- ROUTE_AREAs can be defined on a slice boundary, when it should be defined on a CLB (tile) boundary. The RANGES for an AREA_GROUP as defined in the PCF file can be different than the RANGES for the ROUTE_AREA placed on the NC_ACTIVEMODULE object during mapping. This results in the placement area differing from the routing area, which could make completion of routing impossible.

Propagation of Constraints during Modular Design

When assembling PIMs, whether for a partial or standard design, or when running the Sequential Guide flow, the implementation tools generally guide and implement each module identically to its individual module implementation. However, conflicts may occur that cause PAR to reroute the initial routing. If a PIM that originally met timing fails to meet timing in the assembled design, this indicates that this particular type of conflict and rerouting occurred. Properly constraining the paths within the modules during final assembly ensures that any rerouting is done correctly. These constraints need to be stored in the top-level UCF rather than NCF since ngdbuild discards module constraints from the NCF file in a PIM. Following are some general guidelines:

- Remove constraints on module ports before the Final Assembly phase.
For example, remove any PIN LOC, TPSYNC/FROM-TO, or TPSYNC/OFFSET constraints on module ports. When the module is used as a PIM, the tools may improperly constrain or overconstrain the design.
- Place OFFSET constraints on module ports relative to the actual clock pad net, not to the module clock port.

Note: This is a current limitation with Modular Design.

- Before assembling modules or using a PIM for the Sequential Guide flow, copy the relevant constraints from the module's UCF file to the top-level UCF file.

Copy only those constraints that apply to paths *completely* contained within the module. This ensures that all relevant constraints are considered during routing. Following are examples of constraints you should copy:

- ◆ FROM-TO specifications (and associated TNM, TNM_NET, and TIMEGROUP definitions) for which both endpoints are within the module
- ◆ PERIOD specifications (and associated TNM, TNM_NET, and TIMEGROUP definitions) for clocks that are used only within the module

Note: A PERIOD specification on a top-level clock controls paths inside any PIM that is clocked by that signal, so it is not necessary to replicate the specification.

- ◆ TIG directives on nets or pins within the module, provided that the TIG is global (that is, it has no value) or applies to a specification (TSid) that has also been copied

Note: You can enter global and top-level constraints with the synthesis tools, but most module-specific constraints must be entered manually or using the Constraints Editor or Floorplanner. See the online Help available from each of these GUIs for more information.

Design Size and Performance

To take full advantage of Modular Design, use this design flow with large designs that have been created with Modular Design in mind. When working with very large designs the issues of memory usage, run time, and sheer complexity often make implementation difficult. Because Modular Design allows multiple designers to work in parallel and make changes to previously implemented modules in an assembled design, overall efficiency is improved when compared with implementing a large, flat design. These advantages include reduced run time overall and efficient use of resources.

Note: Modular Design can be used on small designs to learn Modular Design techniques, but many of the steps may be burdensome and complex for a small design.

MAP Report

After the Active Module Implementation and Final Assembly phases, review the following sections of the MAP report (MRP file) to help improve your area groups in the top-level floorplan:

- **Modular Design Summary**
You can use this section to help you do the following: determine which components of your design are part of a module, distinguish whether you are running a partial or full Modular Design Assembly, and verify your design.
- **Guide Report**
If you mapped your design using a guide file, you can use this section to find out the guide mode used (EXACT or LEVERAGE) and the percentage of objects that were successfully guided.
- **Area Group Summary**
You can use this section to find out the results for each area group. MAP uses area groups to specify a group of logical blocks that are packed into separate physical areas.

Note: If you want to debug NOMERGE errors and warnings after the Active Module Implementation phase, set the XIL_MAP_LISTPORTNETS environment variable. When you set this environment variable, the Modular Design Summary section of the MRP report includes a list of the port nets for the active modules.

PAR Reports

After the Final Assembly phase, review the “Guide Summary Report” section of the PAR report file (*design_name.par*). This section provides a summary of how many components and signals in the design were guided by the files in the PIMs directory.

For a more detailed report, review the [Guide Reporting](#) file (*design_name.grf*). This file includes the same “Guide Summary Report” section as the PAR file and also includes a “Detail Report” section. The “Detail Report” section contains a section for each PIM guide file. Each of these sections contains the following information about the components and signals that PAR guided or attempted to guide in the final design:

- **Guided comps located in the guided site**
This section lists the components that were matched and guided from the PIM to the final design. It also lists the component’s location on the chip.

- Guided comps unable to be located in the guided site
This section lists the components that were matched but could not be guided in the final design based on their location in the PIM. It also lists the component's location on the chip.
- Components in the Guide File that did not match Placement
This section lists the components in the PIM that could not be matched in the final design.
- Signals in the Guide File that did not match
This section lists the signals in the PIM that could not be matched in the final design.

XFLOW Automation of Modular Design

You can use Xilinx's XFLOW command line tool to automate the Modular Design flow. See [Chapter 27, "XFLOW"](#) for general information on this tool. For information on the flow types specific to Modular Design, see the following sections:

- ["-initial \(Initial Budgeting of Modular Design\)"](#)
- ["-module \(Active Module Implementation\)"](#)
- ["-assemble \(Module Assembly\)"](#)

Modular Design Troubleshooting

Following are troubleshooting tips for working with Modular Design. For additional troubleshooting help, use the resources at <http://support.xilinx.com>.

Multiple Output Ports MAP Error

If you include a signal in a module that drives more than one output port, the tools attempt to replicate this signal, and its driving logic such that distinct identical signals are used for each output port. This replication is needed to maintain the permanence of the defined module boundary against signal collapse. This type of replication can be noted by Warnings in the Map report file. If this automatic replication is unacceptable for your design, then you should manually address this problem in your HDL code for the module.

Part Type Specification

If you are targeting a part different from the one specified in your source design, you must specify the exact same part type using the `-p` option *every time* you run `ngdbuild`. The syntax for the `-p` option is described in ["-p \(Part Number\)"](#) in [Chapter 1](#). Failure to adhere to this generates modules with different part types that cannot be assembled into a final design.

Constraints Not Working in Active Module Implementation

If it appears that a constraint is not being processed, make sure there are not multiple versions of the same constraint defined in the NCF or UCF file. In most cases, if a constraint is defined multiple times, the last definition of the constraint overwrites any previous definitions. To specify more than one value for a particular constraint, list all the values on the same line.

Following are examples of correct and incorrect syntax:

- Correct

The following syntax reserves both site “PAD43” and site “PAD21” for the module named “A”:

```
MODULE A RESERVED_SITES = "PAD43, PAD21";
```

- Incorrect

In the following syntax, the second RESERVED_SITE constraint overwrites the first, and the site “PAD43” is not reserved:

```
MODULE A RESERVED_SITES = "PAD43";  
MODULE A RESERVED_SITES = "PAD21";
```

Resource Contention or Timing Constraints Not Met in Final Assembly

Resource contention among modules can occur due to module use of global logic or routing resources. Also, even if each module meets its timing constraints, the overall design may not meet its timing constraints due to additive delays. If either of these conditions occur, reimplement one or more modules as described in “[Implementing an Active Module](#)” before proceeding to the Final Assembly phase.

Note: Although it is possible to use tools during the Final Assembly phase to directly manipulate resources contained in a module, this is not recommended, because it renders published module information invalid for future iterations.

Vendor Specific Notes for Synthesis

Use the following procedures for your particular synthesis tool. If your tool is not listed, refer to your tool’s user documentation.

Synplify or FPGA Express/FPGA Compiler II, version 3.3.1 or earlier

Use the following procedures if you are synthesizing with Synplify or FPGA Express/FPGA Compiler II (version 3.3.1 or earlier).

Creating a Netlist for Each Module (Synplify or FPGA Express/FPGA Compiler II, version 3.3.1 or earlier)

Each design project creates one netlist. To create a netlist for each module, do the following:

1. Create a project for the top-level design and for each lower-level module.
2. Synthesize the top-level project with I/O insertion and the lower-level modules without I/O insertion.

Disabling I/O Insertion for a Module (Synplify or FPGA Express/FPGA Compiler II, version 3.3.1 or earlier)

To disable I/O insertion for a module, do the following:

1. Select **Target** → **Set Device Options**.
2. In the Set Device Options dialog box, select **Disable I/O Insertion**.

Disabling I/O Insertion for a Module (Synplify Pro)

To disable I/O insertion for a module, do the following:

1. Select **Impl Options**
2. In the Options for Implementation dialog box, select the box next to Disable I/O insertions in the Device Mapping Option portion of the dialog box.

Disabling I/O Insertion for a Module (FPGA Express/FPGA Compiler II, version 3.3.1 or earlier)

To disable I/O insertion for a module, do the following:

1. Select **Synthesis→Create Implementation**.
2. In the Create Implementation dialog box, select **Do not insert I/O pads**.

Instantiating Primitives (Synplify and Synplify Pro)

For both VHDL and Verilog, you do not need to declare modules when calling primitives and mapping ports. Synplify provides Virtex primitives in the following areas:

- VHDL: “library architecture” located in `$$SYNPLICITY/lib/xilinx`
- Verilog: and “architecture.v” located in `$$SYNPLICITY/lib/xilinx`

Instantiating Primitives (FPGA Express/FPGA Compiler II, version 3.3.1 or earlier)

For both VHDL and Verilog, you do not need to declare modules when calling primitives and mapping ports. FPGA Express/FPGA CompilerII provides Virtex primitives in the following areas:

- VHDL: “library virtex” located in `$$SYNPLICITY/lib/xilinx`
- Verilog: “virtex.v” located in `$$SYNPLICITY/lib/xilinx`

FPGA Express/FPGA Compiler II, version 3.4 or later

Use the following procedures if you are synthesizing with FPGA Express/FPGA Compiler II (version 3.4 or later).

Creating a Netlist for Each Module (FPGA Express/FPGA Compiler II, version 3.4 or later)

Use the Incremental Synthesis feature to synthesize each design module individually within a project. To create a netlist for each module, do the following:

1. In the FPGA Express/FPGA Compiler II Constraints Editor, select the Modules tab.
2. In the Block Partition column, set the Block Root attribute for the top-level design and for each module listed.
3. Export the design to produce a separate EDIF file for each module.

Disabling I/O Insertion for a Module (FPGA Express/FPGA Compiler II, version 3.4 or later)

To disable I/O insertion for a module, do the following:

1. Select **Synthesis in the process area**.
2. Select **Properties**.
3. In the Create Implementation dialog box, select **Do not insert I/O pads**.

Instantiating Primitives (FPGA Express/FPGA Compiler II, version 3.4 or later)

Instantiating primitives differs based on whether you use VHDL or Verilog.

- VHDL: You must declare all instantiated components in the VHDL.
- Verilog: You do not need to declare modules in the Verilog code.

Note: If you instantiate an IBUFG in the top-level design code, FPGA Express inserts IBUF before IBUFG, which causes an ngdbuild error. To avoid this, instantiate the IPAD, omitting the port declaration.

LeonardoSpectrum

Use the following procedures if you are synthesizing with LeonardoSpectrum.

Creating a Netlist for Each Module (LeonardoSpectrum)

To create a netlist for each module, you can create multiple netlists from a single project using the GUI or using a script.

Following is a script example for a VHDL design:

```
set part v50ecs144
load_library xcve
read ./top.vhd
optimize -target xcve -hier preserve
present_design .work.top.modular
auto_write -format edf top.edf
read ./module_a.vhd
read ./module_b.vhd
read ./module_c.vhd
optimize -target xcve -hier preserve
present_design .work.module_a.modular
auto_write -format edf module_a.edf
present_design .work.module_b.modular
auto_write -format edf module_b.edf
present_design .work.module_c.modular
auto_write -format edf module_c.edf
```

Following is a script example for a Verilog design:

```
set part v50ecs144
load_library xcve
read ./module_a.v
read ./module_b.v
read ./module_c.v
read ./top.v
optimize -target xcve -hier preserve
```

```
present_design .work.module_a.INTERFACE
auto_write -format edf module_a.edf
present_design .work.module_b.INTERFACE
auto_write -format edf module_b.edf
present_design .work.module_c.INTERFACE
auto_write -format edf module_c.edf
NOOPT .work.module_a.INTERFACE
NOOPT .work.module_b.INTERFACE
NOOPT .work.module_c.INTERFACE
present_design .work.top.INTERFACE
auto_write -format edf top.edf
```

Disabling I/O Insertion for a Module (LeonardoSpectrum)

To disable I/O insertion for a module, do the following:

1. Select the Quick Setup tab.
2. Make sure the **Insert I/O Pads** checkbox is *deselected*.

Instantiating Primitives (LeonardoSpectrum)

Instantiating primitives differs based on whether you use VHDL or Verilog.

- VHDL: You must declare all instantiated components in the code.
- Verilog: You do not need to declare modules in the code.

XST

Creating a Netlist for Each Module (XST)

Use the Incremental Synthesis feature to synthesize each design module individually within a project. To create a netlist for each module, do the following:

1. In the Project Navigator, select your module design in the Source window.
2. Select Synthesize in the Process window.
3. Select **Process** → **Properties**.
4. Export the design to produce a separate NGC file for each module.

Disabling I/O Insertion for a Module (XST)

To disable I/O insertion for a module, do the following:

1. In the Xilinx Project Navigator, select your module design in the Source window.
2. Select Synthesize in the Process window.
3. Select **Process** → **Properties**.
4. In the Xilinx Specific Options tab of the Process Properties dialog box, make sure the **Add I/O Buffers** checkbox is *deselected*.

Instantiating Primitives (XST)

XST instantiates primitives automatically.

HDL Code Examples

Following are code examples for your reference.

Top-Level Design

The top-level design should include all global logic, all design modules, and the logic that connects modules to each other and to I/O ports. Each module should be instantiated as a “black box,” with only ports and port directions. For general coding guidelines, see [“General Coding Guidelines”](#).

VHDL Example: Top-Level Design

```

library IEEE;
use IEEE.std_logic_1164.all;

entity top is port (ipad_dll_clk_in: in std_logic;
  dll_rst : in std_logic;
  top2a_c: in std_logic;
  top2b: in std_logic;
  obuft_out: out std_logic;
  mod_c_out: out std_logic;
  moda_clk_pad: in std_logic;
  moda_data: in std_logic;
  moda_out: out std_logic;
  modb_clk_pad: in std_logic;
  modb_data: in std_logic;
  modb_out: out std_logic;
  modc_clk_pad: in std_logic;
  modc_data: in std_logic;
  modc_out: out std_logic
) ;
end top;

architecture modular of top is

  signal dll_clk_in : std_logic;
  signal clk_top : std_logic;
  signal dll_clk_out: std_logic;
  signal a2top_obuft_i: std_logic;
  signal a2c: std_logic;
  signal a2b: std_logic;
  signal b2top_obuft_t: std_logic;
  signal b2c: std_logic;
  signal b2a: std_logic;
  signal c2and2: std_logic;
  signal c2a: std_logic;
  signal a_and_c: std_logic;
  signal moda_clk: std_logic;
  signal modb_clk: std_logic;
  signal modc_clk: std_logic;

  component IBUFG is port
  ( I : in std_logic;
    O : out std_logic);
  end component;

```

```
component CLKDLL is port (  
    CLKIN : in std_logic;  
    CLKFB : in std_logic;  
    RST : in std_logic;  
    CLK0 : out std_logic;  
    CLK90 : out std_logic;  
    CLK180 : out std_logic;  
    CLK270 : out std_logic;  
    CLKDV : out std_logic;  
    CLK2X : out std_logic;  
    LOCKED : out std_logic);  
end component;  
  
component BUFG is port  
    I : in std_logic;  
    O : out std_logic);  
end component;  
  
component BUFGP  
    port (  
    I : in std_logic;  
    O : out std_logic);  
end component;  
  
-- Declare modules at top-level to get port directionality  
component module_a is port( CLK_TOP: in std_logic;  
    B2A_IN: in std_logic;  
    TOP2A_IN: in std_logic;  
    C2A_IN: in std_logic;  
    MODA_DATA : in std_logic;  
    MODA_CLK : in std_logic;  
    A2B_OUT: out std_logic;  
    A2TOP_OBUFT_I_OUT: out std_logic;  
    A2c_ouT: out std_logic;  
    MODA_OUT : out std_logic  
);  
end component;  
  
component module_b is port( CLK_TOP: in std_logic;  
    A2B_IN: in std_logic;  
    TOP2B_IN: in std_logic;  
    A_AND_C_IN: in std_logic;  
    MODB_DATA: in std_logic;  
    MODB_CLK: in std_logic;  
    MODB_OUT : out std_logic;  
    B2A_OUT: out std_logic;  
    B2TOP_OBUFT_T_OUT: out std_logic;  
    B2C_OUT: out std_logic);  
end component;  
  
component module_c is port( CLK_TOP: in std_logic;  
    B2C_IN: in std_logic;  
    TOP2A_C_IN: in std_logic;  
    A2C_IN: in std_logic;  
    MODC_DATA: in std_logic;  
    MODC_CLK: in std_logic;  
    MODC_OUT: out std_logic;  
    C2A_OUT: out std_logic;  
    C2TOP_OUT: out std_logic;
```



```

        C2AND2_OUT: out std_logic);
end component;

begin
ibuf_dll: IBUFG port map(I =>ipad_dll_clk_in,
    O => dll_clk_in);
dll_1: CLKDLL port map(CLKIN => dll_clk_in,
    CLKFB => clk_top,
    CLK0 => dll_clk_out,
    RST => dll_rst);
globalclk: BUFG port map(O => clk_top,
    I => dll_clk_out);
bufg_moda : BUFGP port map (O => moda_clk,
    I => moda_clk_pad);
bufg_modb : BUFGP port map (O => modb_clk,
    I => modb_clk_pad);
bufg_modc : BUFGP port map ( O => modc_clk,
    I => modc_clk_pad);

-- A simple piece of external logic at top level
a_and_c <= c2and2 and b2a;
-- Tri-state output
obuf_t_out <= a2top_obuf_t_i when b2top_obuf_t_t = '0' else 'Z';
instance_a: module_a port map (CLK_TOP =>clk_top,
    TOP2A_IN =>top2a_c,
    C2A_IN =>c2a,
    B2A_IN => b2a,
    MODA_DATA => moda_data,
    MODA_CLK => moda_clk,
    MODA_OUT => moda_out,
    A2B_OUT => a2b,
    A2TOP_OBUFT_I_OUT => a2top_obuf_t_i,
    A2C_OUT => a2c) ;

instance_b: module_b port map ( CLK_TOP => clk_top,
    TOP2B_IN => top2b,
    A2B_IN => a2b,
    A_AND_C_IN => a_and_c,
    MODB_DATA => modb_data,
    MODB_CLK => modb_clk,
    MODB_OUT => modb_out,
    B2TOP_OBUFT_T_OUT => b2top_obuf_t_t,
    B2C_OUT => b2c,
    B2A_OUT => b2a);
instance_c: module_c port map ( CLK_TOP => clk_top,
    TOP2A_C_IN => top2a_c,
    B2C_IN => b2c,
    A2C_IN => a2c,
    MODC_DATA => modc_data,
    MODC_CLK => modc_clk,
    MODC_OUT => modc_out,
    C2TOP_OUT => mod_c_out,
    C2AND2_OUT => c2and2,
    C2A_OUT => c2a);
end modular;

```

Verilog Example: Top-Level Design

```

module top (ipad_dll_clk_in, dll_rst, top2a_c, top2b, obuft_out,
mod_c_out, moda_data, moda_clk_pad, moda_out, modb_data,
modb_clk_pad, modb_out, modc_data, modc_clk_pad, modc_out) ;
    input ipad_dll_clk_in;
    input dll_rst;
    input top2a_c;
    input top2b;
    output obuft_out;
    output mod_c_out;
    input moda_data;
    input moda_clk_pad;
    output moda_out;
    input modb_data;
    input modb_clk_pad;
    output modb_out;
    input modc_data;
    input modc_clk_pad;
    output modc_out;

//wire ipad_dll_clk_out;
    wire clk_top;
    wire dll_clk_out;
    wire a2top_obuft_i;
    wire a2c;
    wire a2b;
    wire b2top_obuft_t;
    wire b2c;
    wire b2a;
    wire c2and2;
    wire c2a;
    wire a_and_c;
    wire moda_clk;
    wire modb_clk;
    wire modc_clk;

IBUFG ibuf_dll (.I(ipad_dll_clk_in),
                .O(dll_clk_in));

CLKDLL dll_1 (.CLKIN(dll_clk_in),
              .CLKFB(clk_top),
              .CLK0(dll_clk_out),
              .RST(dll_rst));

BUFG globalclk (.O(clk_top),
                .I(dll_clk_out));

BUFGP bufg_moda (.O(moda_clk),
                 .I(moda_clk_pad));

BUFGP bufg_modb (.O(modb_clk),
                 .I(modb_clk_pad));

BUFGP bufg_modc (.O(modc_clk),
                 .I(modc_clk_pad));

```

```

// A simple piece of external logic at top level
assign a_and_c = c2and2 && b2a;
// Tri-state output
assign obuft_out = (!b2top_obuft_t) ? a2top_obuft_i : 1'bz;

module_a instance_a (.CLK_TOP(clk_top),
    .B2A_IN(b2a),
    .TOP2A_IN(top2a_c),
    .C2A_IN(c2a),
    .MODA_DATA(mod_a_data),
    .MODA_CLK (mod_a_clk),
    .MODA_OUT (mod_a_out),
    .A2B_OUT(a2b),
    .A2TOP_OBUFT_I_OUT(a2top_obuft_i),
    .A2C_OUT(a2c)) ;

module_b instance_b ( .CLK_TOP(clk_top),
    .TOP2B_IN(top2b),
    .A2B_IN(a2b),
    .A_AND_C_IN(a_and_c),
    .MODB_DATA(mod_b_data),
    .MODB_CLK(mod_b_clk),
    .MODB_OUT(mod_b_out),
    .B2TOP_OBUFT_T_OUT(b2top_obuft_t),
    .B2C_OUT(b2c),
    .B2A_OUT(b2a));

module_c instance_c ( .CLK_TOP(clk_top),
    .TOP2A_C_IN(top2a_c),
    .B2C_IN(b2c),
    .A2C_IN(a2c),
    .MODC_DATA(mod_c_data),
    .MODC_CLK(mod_c_clk),
    .MODC_OUT(mod_c_out),
    .C2TOP_OUT(mod_c_out),
    .C2AND2_OUT(c2and2),
    .C2A_OUT(c2a));
endmodule

// Declare modules at top-level to get port directionality
module module_a ( CLK_TOP, B2A_IN, TOP2A_IN, C2A_IN, MODA_DATA,
MODA_CLK, MODA_OUT, A2B_OUT, A2TOP_OBUFT_I_OUT, A2C_OUT) ;
    input CLK_TOP ;
    input B2A_IN ;
    input TOP2A_IN ;
    input C2A_IN ;
    input MODA_DATA;
    input MODA_CLK;
    output MODA_OUT;
    output A2B_OUT ;
    output A2TOP_OBUFT_I_OUT ;
    output A2C_OUT ;
endmodule

```

```

module module_b ( CLK_TOP, A2B_IN, TOP2B_IN, A_AND_C_IN, MODB_DATA,
MODB_CLK, MODB_OUT, B2A_OUT, B2TOP_OBUFT_T_OUT, B2C_OUT) ;
  input CLK_TOP ;
  input A2B_IN ;
  input TOP2B_IN ;
  input A_AND_C_IN ;
  input MODB_DATA;
  input MODB_CLK;
  output MODB_OUT;
  output B2A_OUT ;
  output B2TOP_OBUFT_T_OUT ;
  output B2C_OUT ;
endmodule

module module_c ( CLK_TOP, B2C_IN, TOP2A_C_IN, A2C_IN, MODC_DATA,
MODC_CLK, MODC_OUT, C2A_OUT, C2TOP_OUT, C2AND2_OUT) ;
  input CLK_TOP ;
  input B2C_IN ;
  input TOP2A_C_IN ;
  input A2C_IN ;
  input MODC_DATA;
  input MODC_CLK;
  output MODC_OUT;
  output C2A_OUT ;
  output C2TOP_OUT ;
  output C2AND2_OUT ;
endmodule

```

External I/Os in a Module

It is recommended that you declare external I/Os in the top-level design. However, you can include external I/Os in a module without modifying the top-level code. This may be useful if you want to add a temporary external I/O in the module for simulation. To do this, explicitly instantiate IBUF/IBUFG/BUFGP and OBUF connections. Following are examples of code.

Note: Do not directly connect these I/Os to module ports.

VHDL Example: Module Design with Inserted I/Os

```

library IEEE;
use IEEE.std_logic_1164.all;
entity module_a is port ( CLK_TOP : in std_logic;
  B2A_IN: in std_logic;
  TOP2A_IN: in std_logic;
  C2A_IN: in std_logic;
  MODA_DATA : in std_logic;
  MODA_CLK : in std_logic;
  MODA_OUT : out std_logic;
  A2B_OUT: out std_logic;
  A2TOP_OBUFT_I_OUT: out std_logic;
  A2C_OUT: out std_logic) ;
end module_a;
architecture modular of module_a is
-- add your signal declarations here
signal Q0_OUT, Q1_OUT, Q2_OUT, Q3_OUT : std_logic;
signal AND4_OUT: std_logic ;
signal OR4_OUT : std_logic;

```

```

begin
AND4_OUT <= Q0_OUT and Q1_OUT and Q2_OUT and Q3_OUT ;
OR4_OUT <= Q0_OUT or Q1_OUT or Q2_OUT or Q3_OUT ;
TOP_CLK: process(CLK_TOP)
begin
if (CLK_TOP'event and CLK_TOP = '1') then
    Q0_OUT <= MODA_DATA ;
    Q2_OUT <= TOP2A_IN ;
    MODA_OUT <= OR4_OUT ;
    A2B_OUT <= AND4_OUT ;
end if;
end process TOP_CLK;
CLK_MODA: process(MODA_CLK)
begin
if (MODA_CLK'event and MODA_CLK = '1') then
    Q1_OUT <= B2A_IN ;
    Q3_OUT <= C2A_IN ;
    A2TOP_OBUFT_I_OUT <= AND4_OUT ;
    A2C_OUT <= OR4_OUT ;
end if;
end process CLK_MODA;
end modular;

```

Verilog Example: Module Design with Inserted I/Os

In the following example, the module has two external inputs (IPAD_MODA_CLK and IPAD_MODA_DATA) and one external output (OPAD_MODA_OUT). These external I/Os, IBUF, OBUF, and BUFGP are instantiated.

The lower-level port declaration is different from the top-level declaration of module_a. Lower-level module_a has three additional ports. With Modular Design, ngdbuild ignores this port mismatch and uses module_a.edf to describe module_a. These I/Os will be present in the design and available for simulation.

```

module module_a ( CLK_TOP, B2A_IN, TOP2A_IN, C2A_IN, MODA_DATA,
MODA_CLK, MODA_OUT, A2B_OUT, A2TOP_OBUFT_I_OUT, A2C_OUT);
input CLK_TOP ;
input B2A_IN ;
input TOP2A_IN ;
input C2A_IN ;
input MODA_DATA, MODA_CLK;
output MODA_OUT;
output A2B_OUT ;
output A2TOP_OBUFT_I_OUT ;
output A2C_OUT ;
// add your declarations here
reg Q0_OUT, Q1_OUT, Q2_OUT, Q3_OUT ;
reg A2B_OUT, A2TOP_OBUFT_I_OUT, A2C_OUT ;
reg MODA_OUT;
wire AND4_OUT ;
wire OR4_OUT ;
// add your code here
assign AND4_OUT = Q0_OUT && Q1_OUT && Q2_OUT && Q3_OUT ;
assign OR4_OUT = Q0_OUT || Q1_OUT || Q2_OUT || Q3_OUT ;
always @ (posedge CLK_TOP)
begin : TOP_CLK
    Q0_OUT <= MODA_DATA ;
    Q2_OUT <= TOP2A_IN ;

```

```
    MODA_OUT <= OR4_OUT ;
    A2B_OUT <= AND4_OUT ;
end
always @ (posedge MODA_CLK)
begin : CLK_MODA
    Q1_OUT <= B2A_IN ;
    Q3_OUT <= C2A_IN ;

    A2TOP_OBUFT_I_OUT <= AND4_OUT ;
    A2C_OUT <= OR4_OUT ;

end
endmodule
```

PARTGen

The PARTGen program is compatible with the following Xilinx devices.

- Virtex-II Pro™
- Virtex™/-II/-E
- Spartan™-II/-IIE/3
- CoolRunner™ XPLA3/-II/-IIS
- XC9500™/XL/XV

This chapter describes PARTGen. The chapter contains the following sections.

- “PARTGen Overview”
- “PARTGen Syntax”
- “PARTGen Input Files”
- “PARTGen Output Files”
- “PARTGen Options”
- “Partlist.xct File”
- “PKG File”

PARTGen Overview

The PARTGen command displays various levels of information about installed Xilinx devices and families depending on which options are selected.

PARTGen Syntax

Following is the syntax for PARTGen:

```
partgen [ options ]
```

options can be any number of the options listed in “PARTGen Options”. They need not be listed in any order. Use spaces to separate multiple options.

PARTGen Input Files

PARTGen does not have any user input files.

PARTGen Output Files

PARTGen optionally outputs the following files if you use the `-p` and `-v` options:

- XCT file—This file contains detailed information about architectures and devices. See the “[Partlist.xct File](#)” for a detailed description.
- PKG files—These files correlate IOBs with output pin names. The `-p` option generates a three column entry describing the pins. The `-v` option adds five more columns of descriptive pin information. See the “[PKG File](#)”.
- XML files—These files are generated with the use of the `-v` or `-p` command line options.
- ASCII files—These files are generated with the use of the `-v` or `-p` command line options.

PARTGen Options

This section describes the command line options and how they affect the behavior of PARTGen.

–arch (Print Information for Specified Architecture)

`–arch architecture_name`

The `–arch` option prints a list of devices, packages, and speeds for a specified architecture that has been installed.

Valid entries for *architecture_name* and the corresponding device product name are listed in the following table:

Table 5-1: Values for *architecture_name*

architecture_name	Corresponding Device Product Name
virtex	Virtex
virtex2	Virtex-II
virtex2p	Virtex-II Pro
virtexe	Virtex-E
spartan2	Spartan-II
spartan2e	Spartan-II E
spartan3	Spartan-3
xc9500	XC9500
xc9500xl	XC9500XL
xc9500xv	XC9500XV
xpla3	CoolRunner XPLA3
xbr	CoolRunner II
cr2s	CoolRunner IIS

For example, entering the command `partgen -arch spartan` displays the following information:

```
Build: /build/bcxfndry/HEAD/rtf
command: partgen -arch virtex
Release 6.1i - PartGen HEAD
Copyright (c) 1995-2003 Xilinx, Inc. All rights reserved.
v50          SPEEDS:          -6   -5   -4   (Minimum speed data
available)
    bg256
    cs144
    fg256
    pq240
    tq144
v100         SPEEDS:          -6   -5   -4   (Minimum speed data
available)
    bg256
    cb228
    cs144
    fg256
    pq240
    tq144
v150         SPEEDS:          -6   -5   -4   (Minimum speed data
available)
    bg256
    bg352
    fg256
    fg456
    pq240
v200         SPEEDS:          -6   -5   -4   (Minimum speed data
available)
    bg256
    bg352
    fg256
    fg456
    pq240
v300         SPEEDS:          -6   -5   -4   (Minimum speed data
available)
    bg352
    bg432
    cb228
    fg456
    pq240
```

```

v400          SPEEDS:          -6   -5   -4   (Minimum speed data
available)
    bg432
    bg560
    fg676
    hq240

v600          SPEEDS:          -6   -5   -4   (Minimum speed data
available)
    bg432
    bg560
    cb228
    fg676
    fg680
    hq240

v800          SPEEDS:          -6   -5   -4   (Minimum speed data
available)
    bg432
    bg560
    fg676
    fg680
    hq240

v1000        SPEEDS:          -6   -5   -4   (Minimum speed data
available)
    bg560
    cg560
    fg680

```

-i (Print a List of Devices, Packages, and Speeds)

The `-i` option prints out a list of devices, packages, and speeds that have been installed. Following is a portion of a sample display:

```

2s15          SPEEDS:          -6   -5   -5Q   (Minimum speed data
available)
    cs144
    tq144
    vq100

2s30          SPEEDS:          -6   -5   -5Q   (Minimum speed data
available)
    cs144
    tq144
    pq208
    vq100

```

2s50 available)	SPEEDS:	-6	-5	-5Q	(Minimum speed data
tq144					
fg256					
pq208					
2s100 available)	SPEEDS:	-6	-5	-5Q	(Minimum speed data
tq144					
fg256					
fg456					
pq208					
2s150 available)	SPEEDS:	-6	-5	-5Q	(Minimum speed data
fg456					
fg256					
pq208					
2s200 available)	SPEEDS:	-6	-5	-5Q	(Minimum speed data
fg256					
fg456					
pq208					
2s50e available)	SPEEDS:	-7	-6	-6Q	(Minimum speed data
ft256					
pq208					
tq144					
2s100e available)	SPEEDS:	-7	-6	-6Q	(Minimum speed data
ft256					
fg456					
pq208					
tq144					
2s150e available)	SPEEDS:	-7	-6	-6Q	(Minimum speed data
ft256					
fg456					
pq208					
2s200e available)	SPEEDS:	-7	-6	-6Q	(Minimum speed data
ft256					
fg456					
pq208					

2s300e available)	SPEEDS:	-7	-6	-6Q	(Minimum speed data
ft256					
fg456					
pq208					
2s400e available)	SPEEDS:	-7	-6	-6Q	(Minimum speed data
ft256					
fg456					
fg676					
2s600e available)	SPEEDS:	-7	-6	-6Q	(Minimum speed data
fg456					
fg676					
3s50	SPEEDS:	-4			
pq208					
tq144					
vq100					
3s200	SPEEDS:	-4			
ft256					
pq208					
tq144					
vq100					
3s400	SPEEDS:	-4			
fg456					
ft256					
pq208					
tq144					
3s1000	SPEEDS:	-4			
fg456					
fg676					
ft256					
3s1500	SPEEDS:	-4			
fg456					
fg676					
3s2000	SPEEDS:	-4			
fg676					
fg900					
3s4000	SPEEDS:	-4			
fg900					
fg1156					
3s5000	SPEEDS:	-4			
fg900					
fg1156					

```

v50          SPEEDS:          -6   -5   -4   (Minimum speed data
available)
    bg256
    cs144
    fg256
    pq240
    tq144
v100        SPEEDS:          -6   -5   -4   (Minimum speed data
available)

```

-p (Creates Package file and Partlist.xct File)

-p *name*

The **-p** option generates a partlist.xct file for the specified name and also creates package files. All files are placed in the working directory. Valid name entries include architectures, devices, and parts. Following are example command line entries of each type:

```

-p virtex (Architecture)
-p xcv400 (Device)
-p v400bg432 (Part)

```

If an architecture, device, or part is not specified with the **-p** option, detailed information for every installed device is submitted to the partlist.xct file.

The **-p** option generates more detailed information than the **-arch** options but less information than the **-v** option. The **-p** option generates a three column entry describing the pins. For each pin the following data appears:

- Column 1: contains either pin (user accessible pin) or pkgpin (dedicated pin).
- Column 2: specifies the pin name.
- Column 3: specifies the package pin.

For a description of the entries in the partlist.xct file, see the [“Partlist.xct File”](#).

-nopkgfile

The **-nopkgfile** option cancels the production of the .pkg files when the **-p** and **-v** options are used. The **-nopkgfile** option allows you to bypass creating of the .pkg files altogether.

-v (Creates Packages and Partlist.xct File)

-v *name*

The **-v** option generates a partlist.xct file for the specified name and also creates package files. Valid name entries include architectures, devices, parts. Following are example command line entries of each type:

```

-v virtex (Architecture)
-v xcv400 (Device)
-v v400bg432 (Part)

```

If no architecture, device, or part is specified with the **-v** option, information for every installed device is submitted to the partlist.xct file.

The `-v` option generates more detailed information than the `-p` option. The `-p` and `-v` options are mutually exclusive, that is, you can specify one or the other but not both. The `-p` option generates a three column entry describing the pins. The `-v` option adds five more columns of descriptive pin information. For each pin the following data appears:

- Column 1: contains either pin (user accessible pin) or pkgpin (dedicated pin).
- Column 2: specifies the pin name.
- Column 3: specifies the package pin.
- Column 4: IO_BANK is a positive integer associated with a VREF bank, or -1 to indicate no VREF bank association.
- Column 5: specifies the function name, and consists of a string indicating how the pin is used. If the pin is dedicated, then the string will indicate the specific function. If the pin is a generic user pin, the string will be "IO." If the pin is multipurpose, an underscore-separated set of characters will make up the string.
- Column 6: indicates the closest CLB row/column to the pin.
- Column 7: indicates LVDS IOB association, consisting of an index (ranging from 0 to the number of LVDS pairs - 1) and the letter M or S. The value "N.A." indicates a non-LVDS pin.
- Column 8: indicates the flight time data (trace length) in units of microns. If no data is available, the column will contain zeros.

Note: For a description of the entries in the `partlist.xct` file, see the [“Partlist.xct File”](#).

Partlist.xct File

The `partlist.xct` file contains detailed information about architectures and devices, including supported synthesis tools.

The `partlist.xct` file is a series of part entries. There is one entry for every part supported in the installed software. The following subsections describe the information contained in the `partlist.xct` file.

Header

The first part is a header for the entry. The format of the entry looks like the following:

```
part architecture family partname diename packagefilename
```

Following is an example for the XCV50bg256:

```
partVIRTEX V50bg256 NA.die v50bg256.pkg
```

Device Attributes

The header is followed by a list of device attributes. Not all attributes are applicable to all devices.

- CLB row and column sizes: NCLBROWS=# NCLBCOLS=#
- Sub-family designation: STYLE=sub_family
(For example, STYLE = Virtex2)
- Input registers: IN_FF_PER_IOB=#
- Output registers: OUT_FF_PER_IOB=#

- Number of pads per row and per column: NPADS_PER_ROW=#
NPADS_PER_COL=#
- Bitstream information:
 - ◆ Number of frames: NFRAMES=#
 - ◆ Number bits/frame: NBITSPERFRAME=#

The preceding bulleted items display for both the -p and -v options. The following bulleted items are displayed only when using the -v option:

- Number of IOBS in device: NIOBS=#
- Number of bonded IOBS: N BIOBS=#
- Slices per CLB: SLICES_PER_CLB=#
For slice-based architectures, such as Virtex.
(For non-slice based architectures, assume one slice per CLB)
- Flip-flops for each slice: FFS_PER_SLICE=#
- Latches for each slice: CAN BE LATCHES={TRUE | FALSE}
- DLL blocks for Virtex, Virtex-E, and Spartan-II families, and DCMs for Virtex-II and Virtex-IIP that include the DLL functionality.
- Number of direct connects per slice.
- LUTs in a slice: LUT_NAME=name LUT_SIZE=#
- Number of global buffers: NUM_GLOBAL_BUFFERS=#
(The number of places where a buffer can drive a global clock combination)
- External Clock IOB pins:
 - ◆ For the Virtex, Virtex-E, and Spartan-II:
GCLKBUF0=PAD#, GCLKBUF1=PAD#,
GCLKBUF2=PAD#, GCLKBUF3=PAD#
 - ◆ For Virtex-II and Virtex-II Pro:
BUFGMUX0P=PAD#, BUFGMUX1P=PAD#,
BUFGMUX2P=PAD#, BUFGMUX3P=PAD#, BUFGMUX4P=PAD#,
BUFGMUX5P=PAD#,
BUFGMUX6P=PAD#, BUFGMUX7P=PAD#
- Block RAM:
 - NUM_BLK_RAM=#
 - BLK_RAM_COLS=# BLK_RAM_COL0=# BLK_RAMCOL1=# BLK_RAM_COL2=#
BLK_RAM_COL_3=#
 - BLK_RAM_SIZE=4096x1 BLK_RAM_SIZE=2048x2 BLK_RAM_SIZE=512x8
BLK_RAM_SIZE=256x16

Block RAM locations are given with reference to CLB columns. In the following example, Block RAM 5 is positioned in CLB column 32.

```
NUM_BLK_RAM=10 BLK_RAM_COL_5=32 BLK_RAM_SIZE=4096X1
```
- Select RAM:
 - NUM_SEL_RAM=# SEL_RAM_SIZE=#X#
- Select Dual Port RAM:
 - SEL_DP_RAM={ TRUE | FALSE }

This field indicates whether the select RAM can be used as a dual port ram. The assumption is that the number of addressable elements is reduced by half, that is, the size of the select RAM in Dual Port Mode is half that indicated by SEL_RAM_SIZE.

- Speed grade information: SPEEDGRADE=#
- Typical delay across a LUT for each speed grade: LUTDELAY=#
- Typical IOB input delay: IOB_IN_DELAY=#
- Typical IOB output delay: IOB_OUT_DELAY=#
- Maximum LUT constructed in a slice:
MAX_LUT_PER_SLICE=#
(From all the LUTs in the slice)
- Max LUT constructed in a CLB: MAX_LUT_PER_CLB=#
This field describes how wide a LUT can be constructed in the CLB from the available LUTs in the slice.
- Number of internal 3-state buffers in a device: NUM_TBUFS PER ROW=#

PKG File

The PKG files correlate IOBs with output pin names. The `-p` option generates a three column entry describing the pins. The `-v` option adds five more columns of descriptive pin information.

For example, the command `partgen -p xc2v40` generates the package files: `2v40cs144.pkg` and `2v40fg256.pkg`. Following is a portion of the package file for the `2v40cs144`:

```
package 2v40cs144
pin PAD96 D3
pin PAD2 A3
pin PAD3 C4
pin PAD4 B4
.
.
.
```

The first column contains either *pin* (user accessible pin) or *pkgpin* (dedicated pin). The second column specifies the pin name. For user accessible pins, the name of the pin is the bonded pad name associated with an IOB on the device, or the name of a multi-purpose pin. For dedicated pins, the name is either the functional name of the pin, or no connection (N.C.). The third column specifies the package pin.

The command `partgen -v` generates package (.pkg) files and generates a eight column entry describing the pins. The first three columns are described in the preceding section.

The fourth column, `IO_BANK`, is a positive integer associated with a bank, or `-1` for no bank association. The fifth column, specifying function name, consists of a string indicating how the pin is used. If the pin is dedicated, then the string will indicate a specific function. If the pin is a generic user pin, the string is `IO`. If the pin is multipurpose, an underscore-separated set of characters will make up the string. The sixth column indicates the closest CLB row or column to the pin, and appears in the form `R[0-9]C[0-9]`. The seventh column is comprised of a string for each pin associated with a LVDS IOB. The string consists of an index and the letter `M` or `S`. Index values will go from 0 to the number of LVDS pairs. The value for a non-LVDS pin will default to `N.A.` The eighth column is composed of flight-time data in units of microns. If no flight-time data is available, this column contains zeros.

Following are examples of the verbose pin descriptors in PARTGen:

```
package 2v40fg256
pkpin N.C. D9 -1 N.C. N.A. N.A. 0
pkpin DONE M12 -1 DONE N.A. N.A. 0
pkpin VCCO N1 -1 VCCO N.A. N.A. 0
.
.
.
```

NGDBuild

This program is compatible with the following families:

- Virtex-II Pro™
- Virtex™/-II/-E
- Spartan™-II/-IIE/3
- CoolRunner™ XPLA3/-II/-IIs
- XC9500™/XL/XV

This chapter describes the NGDBuild program. The chapter contains the following sections

- “NGDBuild Overview”
- “NGDBuild Syntax”
- “NGDBuild Input Files”
- “NGDBuild Output Files”
- “NGDBuild Intermediate Files”
- “NGDBuild Options”

NGDBuild Overview

NGDBuild performs all the steps necessary to read a netlist file in EDIF, or NGC format and create an NGD file describing the logical design (a logical design is in terms of logic elements such as AND gates, OR gates, decoders, flip-flops, and RAMs). The NGD file resulting from an NGDBuild run contains both a logical description of the design reduced to Xilinx Native Generic Database (NGD) primitives and a description in terms of the original hierarchy expressed in the input netlist. The output NGD file can be mapped to the desired device family.

The following figure shows a simplified version of the NGDBuild design flow. NGDBuild invokes other programs that are not shown in the drawing.

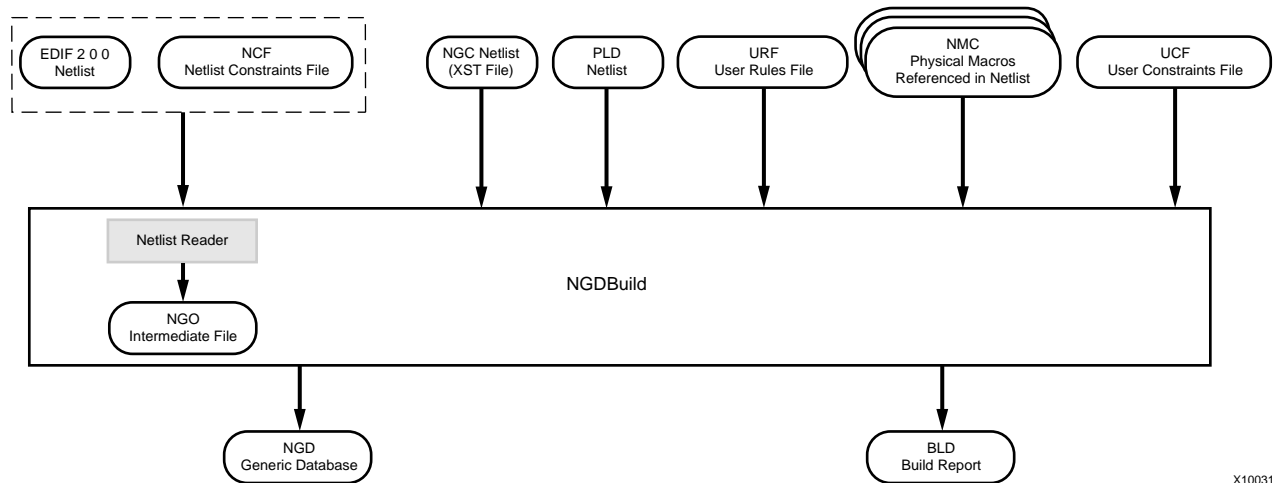

Figure 6-1: NGDBuild Design Flow

Converting a Netlist to an NGD File

NGDBuild performs the following steps to convert a netlist to an NGD file:

1. Reads the source netlist

NGDBuild invokes the Netlist Launcher. The Netlist Launcher determines the input netlist type and starts the appropriate netlist reader program. The netlist reader incorporates NCF files associated with each netlist. NCF files contain timing and layout constraints for each module. The Netlist Launcher is described in detail in the [“Netlist Launcher \(Netlister\)” in Appendix B](#).

2. Reduces all components in the design to NGD primitives

NGDBuild merges components that reference other files. NGDBuild also finds the appropriate system library components, physical macros (NMC files), and behavioral models.

3. Checks the design by running a Logical Design Rule Check (DRC) on the converted design

Logical DRC is a series of tests on a logical design. It is described in [Chapter 7, “Logical Design Rule Check”](#).

4. Writes an NGD file as output

Note: This procedure, the Netlist Launcher, and the netlist reader programs are described in more detail in [Appendix B, “EDIF2NGD, and NGDBuild”](#).

NGDBuild Syntax

The following command reads the design into the Xilinx Development system and converts it to an NGD file:

```
ngdbuild [options] design_name [ngd_file[.ngd]]
```

options can be any number of the NGDBuild command line switches listed in “[NGDBuild Options](#)”. They can be listed in any order. Separate multiple options with spaces.

design_name is the top-level name of the design file you want to process. To ensure the design processes correctly, specify a file extension for the input file, using one of the legal file extensions specified in “[NGDBuild Input Files](#)”. Using an incorrect or nonexistent file extension causes NGDBuild to fail without creating an NGD file. If you use an incorrect file extension, NGDBuild may issue an “unexpanded” error.

Note: If you are using an NGC file as your input design, it is recommended that you specify the .ngc extension. If NGDBuild finds an EDIF netlist or NGO file in the project directory, it does not check for an NGC file.

ngd_file[.ngd] is the output file in NGD format. The output file name, its extension, and its location are determined as follows:

- If you do not specify an output file name, the output file has the same name as the input file, with an .ngd extension.
- If you specify an output file name with no extension, NGDBuild appends the .ngd extension to the file name.
- If you specify a file name with an extension other than .ngd, you get an error message and NGDBuild does not run.
- If the output file already exists, it is overwritten with the new file.

NGDBuild Input Files

NGDBuild uses the following files as input:

- Design file—The input design can be an EDIF 2 0 0 or NGC netlist file. If the input netlist is in another format that the Netlist Launcher recognizes, the Netlist Launcher invokes the program necessary to convert the netlist to EDIF format, then invokes the appropriate netlist reader, EDIF2NGD.

With the default Netlist Launcher options, NGDBuild recognizes and processes files with the extensions shown in the following table. NGDBuild searches the top-level design netlist directory for a netlist file with one of the extensions. By default, NGDBuild searches for an EDIF file first.

File Type	Recognized Extensions
EDIF	.sedif, .edn, .edf, .edif
NGC	.ngc

Note: Remove all out of date netlist files from your directory. Obsolete netlist files may cause errors in NGDBuild.

- UCF file—The User Constraints File is an ASCII file that you create. You can create this file by hand or by using the Constraints Editor. See the online Help provided with the Constraints Editor for more information. The UCF file contains timing and layout constraints that affect how the logical design is implemented in the target device. The constraints in the file are added to the information in the output NGD file. For detailed information on constraints, see the *Constraints Guide*.

By default, NGDBuild reads the constraints in the UCF file automatically if the UCF file has the same base name as the input design file and a .ucf extension. You can override the default behavior and specify a different constraints file with the `-uc` option. See “[-uc \(User Constraints File\)](#)” for more information.

Note: NGDBuild allows one UCF file as input.

- NCF —The netlist constraints file is produced by a CAE vendor toolset. This file contains constraints specified within the toolset. The netlist reader invoked by NGDBuild reads the constraints in this file if the NCF has the same name as the input EDIF netlist. It adds the constraints to the intermediate NGO file and the output NGD file. NCF files do not bind to NGC files because they are read in and annotated to the NGO file during an `edif2ngd` conversion. This also implies that unlike UCF files, NCF constraints only bind to a single edif netlist; they do not cross file hierarchies.

Note: NGDBuild checks to make sure the NGO file is up-to-date and reruns `edif2ngd` only when the EDIF has a timestamp that is newer than the NGO file. Updating the NCF has no effect on whether `edif2ngd` is rerun. Therefore, if the NGO is up-to-date and you only update the NCF file (not the EDIF), use the `-nt on` option to force the regeneration of the NGO file from the unchanged EDIF and new NCF. See “[-nt \(Netlist Translation Type\)](#)” for more information.

- URF file — The User Rules File (URF) is an ASCII file that you create. The Netlist Launcher reads this file to determine the acceptable netlist input files, the netlist readers that read these files, and the default netlist reader options. This file also allows you to specify third-party tool commands for processing designs. The URF can add to or override the rules in the system rules file.

You can specify the location of the user rules file with the NGDBuild `-ur` option. The user rules file must have a .urf extension. See “[-ur \(Read User Rules File\)](#)” for more information. The user rules file is described in the “[User Rules File](#)” in [Appendix B](#).

- NGC file—This binary file can be used as a top-level design file or as a module file:

- ♦ Top-level design file

This file is output by the Xilinx Synthesis Technology (XST) tool. See the description of design files earlier in this section for details.

Note: This is not a “true” netlist file. However, it is referred to as a netlist in this context to differentiate it from the NGC module file. NGC files are equivalent to NGO files created by `edif2ngd`, but are created by other Xilinx applications: XST and CORE Generator.

- NMC files—These physical macros are binary files that contain the implementation of a physical macro instantiated in the design. NGDBuild reads the NMC file to create a functional simulation model for the macro.

Unless a full path is provided to NGDBuild, it searches for netlist, NGC, NMC, and MEM files in the following locations:

- The working directory from which NGDBuild was invoked
- The path specified for the top-level design netlist on the NGDBuild command line
- Any path specified with the “[-sd \(Search Specified Directory\)](#)” on the NGDBuild command line

NGDBuild Output Files

NGDBuild creates the following files as output:

- **NGD file**—This binary file contains a logical description of the design in terms of both its original components and hierarchy and the NGD primitives to which the design is reduced.
- **BLD file**—This build report file contains information about the NGDBuild run and about the subprocesses run by NGDBuild. Subprocesses include EDIF2NGD, and programs specified in the URF. The BLD file has the same root name as the output NGD file and a .bld extension. The file is written into the same directory as the output NGD file.

NGDBuild Intermediate Files

NGO files—These binary files contain a logical description of the design in terms of its original components and hierarchy. These files are created when NGDBuild reads the input EDIF netlist. If these files already exist, NGDBuild reads the existing files. If these files do not exist or are out of date, NGDBuild creates them.

NGDBuild Options

This section describes the NGDBuild command line options.

–a (Add PADs to Top-Level Port Signals)

If the top-level input netlist is in EDIF format, the –a option causes NGDBuild to add a PAD symbol to every signal that is connected to a port on the root-level cell. This option has no effect on lower-level netlists.

Using the –a option depends on the behavior of your third-party EDIF writer. If your EDIF writer treats pads as instances (like other library components), do not use –a. If your EDIF writer treats pads as hierarchical ports, use –a to infer actual pad symbols. If you do not use –a where necessary, logic may be improperly removed during mapping.

For EDIF files produced by Mentor Graphics and Cadence schematic tools, the –a option is set automatically; you do *not* have to enter –a explicitly for these vendors.

Note: The NGDBuild –a option corresponds to the EDIF2NGD –a option. If you run EDIF2NGD on the top-level EDIF netlist separately, rather than allowing NGDBuild to run EDIF2NGD, you must use the two –a options consistently. If you previously ran NGDBuild on your design and NGO files are present, you must use the –nt on option the first time you use –a. This forces a rebuild of the NGO files, allowing EDIF2NGD to run the –a option.

–aul (Allow Unmatched LOCs)

By default (without the `–aul` option), NGDBuild generates an error if the constraints specified for pin, net, or instance names in the UCF or NCF file cannot be found in the design. If this error occurs, an NGD file is not written. If you enter the `–aul` option, NGDBuild generates a warning instead of an error for LOC constraints and writes an NGD file.

You may want to run NGDBuild with the `–aul` option if your constraints file includes location constraints for pin, net, or instance names that have not yet been defined in the HDL or schematic. This allows you to maintain one version of your constraints files for both partially complete and final designs.

Note: When using this option, make sure you do not have misspelled net or instance names in your design. Misspelled names may cause inaccurate placing and routing.

–bm (Specify BMM Files)

```
–bm file_name [.bmm]
```

The `–bm` option specifies a switch for the `.bmm` files. If the file extension is missing, a `.bmm` file extension is assumed. If this option is unspecified, the ELF or MEM root file name with a `.bmm` extension is assumed. If only this option is given, then Ngdbuild verifies that the `.bmm` file is syntactically correct and makes sure that the instances specified in the `.bmm` file exist in the design. Only one `–bm` option can be used

–dd (Destination Directory)

```
–dd ngo_directory
```

The `–dd` option specifies the directory for intermediate files (design NGO files and netlist files). If the `–dd` option is not specified, files are placed in the current directory.

–f (Execute Commands File)

```
–f command_file
```

The `–f` option executes the command line arguments in the specified *command_file*. For more information on the `–f` option, see “[–f \(Execute Commands File\)](#)” in Chapter 1.

–i (Ignore UCF File)

By default (without the `–i` option), NGDBuild reads the constraints in the UCF file automatically if the UCF file in the top-level design netlist directory has the same base name as the input design file and a `.ucf` extension. The `–i` option ignores the UCF file.

Note: If you use this option, do not use the `–uc` option.

–insert_keep_hierarchy

This option inserts an automated KEEP_HIERARCHY constraint for all modules and blocks associated with multiple input netlists (`.ngo`) files. See KEEP_HIERARCHY constraint in the *Constraints Guide* for more details.

–intstyle

```
–intstyle {ise | xflow | silent}
```

The –intstyle option sets the integration style for NGDBuild to reduce screen output. This option is useful if you only want a summary of the NGDBuild run.

```
–intstyle silent
```

Reduces the screen output to warnings and errors only. This option replaces the –quiet option, which will not be available in future releases.

–l (Libraries to Search)

```
–l libname
```

The –l option indicates the list of libraries to search when determining what library components were used to build the design. This option is passed to the appropriate netlist reader. The information allows NGDBuild to determine the source of the design's components so it can resolve the components to NGD primitives.

You can specify multiple libraries by entering multiple –l *libname* entries on the NGDBuild command line.

The allowable entries for *libname* are the following:

- **xilinxun** (Xilinx Unified library)
- **synopsys**

Note: You do not have to enter xilinxun with a –l option. The Xilinx Development System tools automatically access these libraries. In cases where NGDBuild automatically detects Synopsys designs (for example, the netlist extension is .sedif), you do not have to enter synopsys with a –l option.

–modular assemble (Module Assembly)

```
–modular assemble –pimpath pim_directory_path  
–use_pim module_name1 –use_pim module_name2 ...
```

Note: This option is supported for Virtex-III/-II Pro/-E and Spartan-III/-IIE device families only.

The –modular assemble option starts the final phase of the Modular Design flow. In this “Final Assembly” phase, the team leader uses this option to create a fully expanded NGD file that contains logic from the top-level design and each of the Physically Implemented Modules (PIMs). The team leader then implements this NGD file.

Run this option from the top-level design directory.

If you are running the standard Modular Design flow, you do not need to use the –pimpath option. If you do not use the –use_pim option, NGDBuild searches the PIM directory's subdirectories for NGO files with names that match their subdirectory. It assembles the final design using these NGO files.

If you are running Modular Design in a Partial Assembly flow, use the –pimpath option to specify the directory that contains the PIMs. Use the –use_pim option to identify all the modules in the PIM directory that have been published. Be sure to use exact names of the PIMs, including the proper spelling and capitalization. The input design file should be the NGO file of the top-level design.

Note: When running Modular Design in a Partial Assembly flow, you must use the –modular assemble option with the –u option. For details, see [“Running the Partial Design Assembly Flow” in Chapter 4](#).

See “Assembling the Modules” in Chapter 4 for more information.

–modular initial (Initial Budgeting of Modular Design)

Note: This option is supported for Virtex-II/-II Pro/-E and Spartan-II/-IIE device families only.

The –modular initial option starts the first phase of the Modular Design flow. In this “Initial Budgeting” phase, the team leader uses this option to generate an NGO and NGD file for the top-level design with all of the instantiated modules represented as unexpanded blocks. After running this option, the team leader sets up initial budgeting for the design. This includes assigning top-level timing constraints and location constraints for various resources, including each module, using the Floorplanner and Constraints Editor tools.

Note: You cannot use the NGD file for mapping.

Run this option from the top-level design directory. The input design file should be an EDIF netlist or an NGC netlist from XST.

See “Running Initial Budgeting” in Chapter 4 for more information.

–modular module (Active Module Implementation)

–modular module -active *module_name*

Note: This option is supported for Virtex-II/-II Pro/-E and Spartan-II/-IIE device families only. You *cannot* use NCD files from previous software releases with Modular Design in this release. You must generate new NCD files with the current release of the software.

The –modular module option starts the second phase of the Modular Design flow. In this “Active Module Implementation” phase, each team member creates an NGD file with just the specified “active” module expanded. This NGD file is named after the top-level design.

Run this option from the active module directory. This directory should include the active module netlist file and the top-level UCF file generated during the Initial Budgeting phase. You must specify the name of the active module after the –active option, and use the top-level NGO file as the input design file.

After running this option, you can then run MAP and PAR to create a Physically Implemented Module (PIM). Then, you must run PIMCreate to publish the PIM to the PIMs directory. PIMCreate copies the local, implemented module file, including the NGO, NGM and NCD files, to the appropriate module directory inside the PIMs directory and renames the files to *module_name.extension*. To run PIMCreate, type the following on the command line:

```
pimcreate pim_directory -ncd design_name_routed.ncd
```

See “Implementing an Active Module” in Chapter 4 for more information.

Note: When running Modular Design in an Incremental Guide flow, run NGDBuild with the –pimpath and –use_pim options normally reserved for the –modular assemble option. See “Running the Sequential Guide Flow” in Chapter 4 for more information.

-nt (Netlist Translation Type)

`-nt { timestamp | on | off }`

The `-nt` option determines how timestamps are treated by the Netlist Launcher when it is invoked by NGDBuild. A timestamp is information in a file that indicates the date and time the file was created. The `timestamp` option (which is the default if no `-nt` option is specified) instructs the Netlist Launcher to perform the normal timestamp check and update NGO files according to their timestamps. The `on` option translates netlists regardless of timestamps (rebuilding all NGO files), and the `off` option does not rebuild an existing NGO file, regardless of its timestamp.

-p (Part Number)

`-p part`

The `-p` option specifies the part into which the design is implemented. The `-p` option can specify an architecture only, a complete part specification (device, package, and speed), or a partial specification (for example, device and package only).

The syntax for the `-p` option is described in “[-p \(Part Number\)](#)” in [Chapter 1](#). Examples of part entries are **XCV50-TQ144** and **XCV50-TQ144-5**.

When you specify the *part*, the NGD file produced by NGDBuild is optimized for mapping into that architecture.

You do not have to specify a `-p` option if your NGO file already contains information about the desired vendor and family (for example, if you placed a PART property in a schematic or a CONFIG PART statement in a UCF file). However, you can override the information in the NGO file with the `-p` option when you run NGDBuild.

Note: If you are running the Modular Design flow and are targeting a part different from the one specified in your source design, you must specify the part type using the `-p` option *every time* you run NGDBuild.

-quiet (Report Warnings and Errors Only)

The `-quiet` option reduces NGDBuild screen output to warnings and errors only.

The `-quiet` option is being deprecated in 6.1i and will not be available in future releases. Use the `-intstyle` option instead.

-r (Ignore LOC Constraints)

The `-r` option eliminates all location constraints (LOC=) found in the input netlist or UCF file. Use this option when you migrate to a different device or architecture, because locations in one architecture may not match locations in another.

–sd (Search Specified Directory)

`–sd search_path`

The `–sd` option adds the specified *search_path* to the list of directories to search when resolving file references (that is, files specified in the schematic with a `FILE=filename` property) and when searching for netlist, NGO, NGC, NMC, and MEM files. You do not have to specify a search path for the top-level design netlist directory, because it is automatically searched by NGDBuild.

The *search_path* must be separated from the `–sd` by spaces or tabs (for example, `–sd designs` is correct, `–sddesigns` is not). You can specify multiple `–sd` options on the command line. Each must be preceded with `–sd`; you cannot combine multiple *search_path* specifiers after one `–sd`. For example, the following syntax is *not* acceptable.

```
–sd /home/macros/counter /home/designs/pal2
```

The following syntax is acceptable.

```
–sd /home/macros/counter –sd /home/designs/pal2
```

–u (Allow Unexpanded Blocks)

In the default behavior of NGDBuild (without the `–u` option), NGDBuild generates an error if a block in the design cannot be expanded to NGD primitives. If this error occurs, an NGD file is not written. If you enter the `–u` option, NGDBuild generates a warning instead of an error if a block cannot be expanded, and writes an NGD file containing the unexpanded block.

You may want to run NGDBuild with the `–u` option to perform preliminary mapping, placement and routing, timing analysis, or simulation on the design even though the design is not complete. To ensure the unexpanded blocks remains in the design when it is mapped, run the MAP program with the `–u` (Do Not Remove Unused Logic) option, as described in “[–u \(Do Not Remove Unused Logic\)](#)” in Chapter 8.

–uc (User Constraints File)

`–uc ucf_file[.ucf]`

The `–uc` option specifies a User Constraints File (UCF) for the Netlist Launcher to read. The UCF file contains timing and layout constraints that affect the way the logical design is implemented in the target device.

The user constraints file must have a `.ucf` extension. If you specify a user constraints file without an extension, NGDBuild appends the `.ucf` extension to the file name. If you specify a file name with an extension other than `.ucf`, you get an error message and NGDBuild does not run.

If you do not enter a `–uc` option and a UCF file exists with the same base name as the input design file and a `.ucf` extension, NGDBuild automatically reads the constraints in this UCF file.

See the *Constraints Guide* for more information on the UCF file.

Note: NGDBuild only allows one UCF file as input. Therefore, you cannot specify multiple `–uc` options on the command line. Also, if you use this option, do not use the `–i` option.

–ur (Read User Rules File)

`–ur rules_file[.urf]`

The `–ur` option specifies a user rules file for the Netlist Launcher to access. This file determines the acceptable netlist input files, the netlist readers that read these files, and the default netlist reader options. This file also allows you to specify third-party tool commands for processing designs.

The user rules file must have a `.urf` extension. If you specify a user rules file with no extension, NGDBuild appends the `.urf` extension to the file name. If you specify a file name with an extension other than `.urf`, you get an error message and NGDBuild does not run.

The user rules file is described in [“User Rules File” in Appendix B](#).

–verbose (Report All Messages)

The `–verbose` option enhances NGDBuild screen output to include all messages output by the tools run: NGDBuild, the netlist launcher, and the netlist reader. This option is useful if you want to review details about the tools run.

Logical Design Rule Check

This program is compatible with the following families:

- Virtex-II Pro™
- Virtex™/-II/-E
- Spartan™-II/-IIE
- CoolRunner™ XPLA3/-II/-IIS
- XC9500™/XL/XV

This chapter describes the Logical Design Rule Check (DRC). The chapter contains the following sections:

- “Logical DRC Overview”
- “Logical DRC Checks”

Logical DRC Overview

The Logical Design Rule Check (DRC), also known as the NGD DRC, comprises a series of tests to verify the logical design in the Native Generic Database (NGD) file. The Logical DRC performs device-independent checks.

The Logical DRC generates messages to show the status of the tests performed. Messages can be error messages (for conditions where the logic will not operate correctly) or warnings (for conditions where the logic is incomplete).

The Logical DRC runs automatically at the following times:

- At the end of NGDBuild, before NGDBuild writes out the NGD file
NGDBuild writes out the NGD file if DRC warnings are discovered, but does not write out an NGD file if DRC errors are discovered.
- At the end of NGD2EDIF, NGD2VER, or NGD2VHDL, before writing out the netlist file

The netlist writers do not perform the entire DRC. They only perform the Net and Name checks. A netlist writer writes out a netlist file even if DRC warnings or errors are discovered.

Logical DRC Checks

The Logical DRC performs the following types of checks:

- Block check
- Net check
- Pad check
- Clock buffer check
- Name check
- Primitive pin check

The following sections describe these tests.

Block Check

The block check verifies that each terminal symbol in the NGD hierarchy (that is, each symbol that is not resolved to any lower-level components) is an NGD primitive. A block check failure is treated as an error. As part of the block check, the DRC also checks user-defined properties on symbols and the values on the properties to make sure they are legal.

Net Check

The net check determines the number of NGD primitive output pins (drivers), 3-state pins (drivers), and input pins (loads) on each signal in the design. If a signal does not have at least one driver (or one 3-state driver) and at least one load, a warning is generated. An error is generated if a signal has multiple non-3-state drivers or any combination of 3-state and non-3-state drivers. As part of the net check, the DRC also checks user-defined properties on signals and the values on the properties to make sure they are legal.

Pad Check

The pad check verifies that each signal connected to pad primitives obeys the following rules.

- If the PAD is an input pad, the signal to which it is connected can only be connected to the following types of primitives:
 - ◆ Buffers
 - ◆ Clock buffers
 - ◆ PULLUP
 - ◆ PULLDOWN
 - ◆ KEEPER
 - ◆ BSCAN

The input signal can be attached to multiple primitives, but only one of each of the above types. For example, the signal can be connected to a buffer primitive, a clock buffer primitive, and a PULLUP primitive, but it cannot be connected to a buffer primitive and two clock buffer primitives. Also, the signal cannot be connected to both a PULLUP primitive and a PULLDOWN primitive. Any violation of the rules above results in an error, with the exception of signals attached to multiple pull-ups or pull-downs, which produces a warning. A signal which is not attached to any of the above types of primitives also produces a warning.

- If the PAD is an output pad, the signal it is attached to can only be connected to one of the following primitive outputs:
 - ◆ A single buffer primitive output
 - ◆ A single 3-state primitive output
 - ◆ A single BSCAN primitive

In addition, the signal can also be connected to one of the following primitives:

- ◆ A single PULLUP primitive
- ◆ A single PULLDOWN primitive
- ◆ A single KEEPER primitive

Any other primitive output connections on the signal results in an error.

If the condition above is met, the output PAD signal may also be connected to one clock buffer primitive *input*, one buffer primitive *input*, or both.

- If the PAD is a bidirectional or unbonded pad, the signal it is attached to must obey the rules stated above for input and output pads. Any other primitive connections on the signal results in an error. The signal connected to the pad must be configured as both an input and an output signal; if it is not, you receive a warning.
- If the signal attached to the pad has a connection to a top-level symbol of the design, that top-level symbol pin must have the same type as the pad pin, except that output pads can be associated with 3-state top-level pins. A violation of this rule results in a warning.
- If a signal is connected to multiple pads, an error is generated. If a signal is connected to multiple top-level pins, a warning is generated.

Clock Buffer Check

The clock buffer configuration check verifies that the output of each clock buffer primitive is connected to only inverter, flip-flop or latch primitive clock inputs, or other clock buffer inputs. Violations are treated as warnings.

Name Check

The name check verifies the uniqueness of names on NGD objects using the following criteria:

- Pin names must be unique within a symbol. A violation results in an error.
- Instance names must be unique within the instance's position in the hierarchy (that is, a symbol cannot have two symbols with the same name under it). A violation results in a warning.
- Signal names must be unique within the signal's hierarchical level (that is, if you push down into a symbol, you cannot have two signals with the same name). A violation results in a warning.
- Global signal names must be unique within the design. A violation results in a warning.

Primitive Pin Check

The primitive pin check verifies that certain pins on certain primitives are connected to signals in the design. The following table shows which pins are tested on each NGD primitive type.

Table 7-1: Checked Primitive Pins

NGD Primitive	Pins Checked
X_MUX	SEL
X_TRI	IN, OUT, and CTL
X_FF	IN, OUT, and CLK
X_LATCH	IN, OUT, and CLK
X_IPAD	PAD
X_OPAD	PAD
X_BPAD	PAD

Note: If one of these pins is not connected to a signal, you receive a warning.

MAP

This program is compatible with the following families:

- Virtex-II Pro™
- Virtex™/-II/-E/3

This chapter describes MAP. The chapter contains the following sections:

- “MAP Overview”
- “MAP Syntax”
- “MAP Input Files”
- “MAP Output Files”
- “MAP Options”
- “MAP Process”
- “Register Ordering”
- “Guided Mapping”
- “Simulating Map Results”
- “MAP Report (MRP) File”
- “Halting MAP”

MAP Overview

The MAP program maps a logical design to a Xilinx FPGA. The input to MAP is an NGD file, which contains a logical description of the design in terms of both the hierarchical components used to develop the design and the lower level Xilinx primitives. The NGD file also contains any number of NMC (macro library) files, each of which contains the definition of a physical macro. MAP first performs a logical DRC (Design Rule Check) on the design in the NGD file. MAP then maps the logic to the components (logic cells, I/O cells, and other components) in the target Xilinx FPGA. The output design is an NCD (Native Circuit Description) file—a physical representation of the design mapped to the components in the Xilinx FPGA. The NCD file can then be placed and routed.

The following figure shows the MAP design flow:

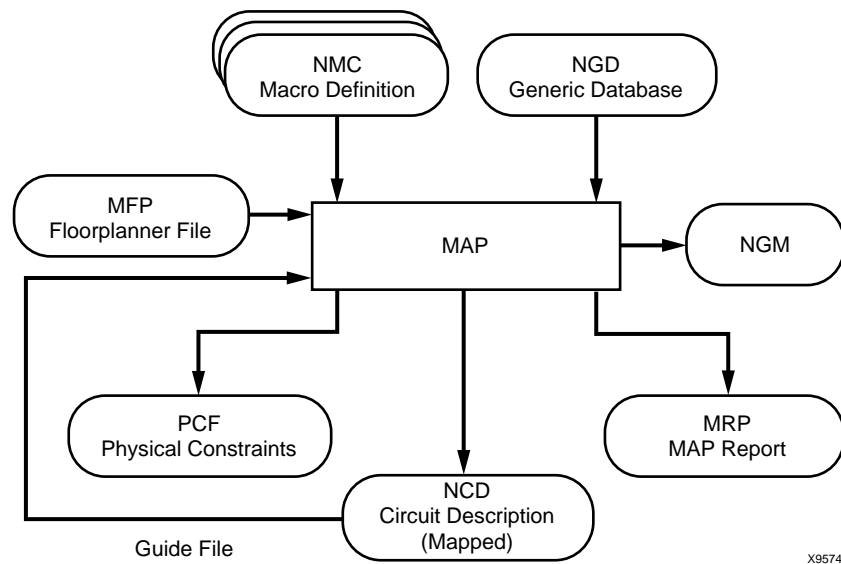

Figure 8-1: MAP

MAP Syntax

The following syntax maps your design:

```
map [options] infile[.ngd] [pcf_file[.pcf]]
```

Options can be any number of the MAP options listed in “MAP Options”. They do not need to be listed in any particular order. Separate multiple options with spaces.

infile[.ngd] is the input NGD file. You do not have to enter the .ngd extension.

pcf_file[.pcf] is the output Physical Constraints File in PCF format. A constraints file name is optional on the command line, but if one is entered it must be entered after the input file name. You do not have to enter the .pcf extension. The constraints file name and its location are determined in the following ways:

- If you do not specify a physical constraints file name on the command line, the physical constraints file has the same name as the output file, with a .pcf extension. The file is placed in the output file’s directory.
- If you specify a physical constraints file with no path specifier (for example, **cpu_1.pcf** instead of **/home/designs/cpu_1.pcf**), the .pcf file is placed in the current working directory.
- If you specify a physical constraints file name with a full path specifier (for example, **/home/designs/cpu_1.pcf**), the physical constraints file is placed in the specified directory.
- If the physical constraints file already exists, MAP reads the file, checks it for syntax errors, and overwrites the schematic-generated section of the file. MAP also checks the user-generated section for errors and corrects errors by commenting out physical constraints in the file or by halting the operation. If no errors are found in the user-generated section, the section remains the same.

For a discussion of the output file name and its location, see “-o (Output File Name)”.

MAP Input Files

MAP uses the following files as inputs:

- **NGD file**—Native Generic Database file. This file contains a logical description of the design expressed both in terms of the hierarchy used when the design was first created and in terms of lower-level Xilinx primitives to which the hierarchy resolves. The file also contains all of the constraints applied to the design during design entry or entered in a UCF (User Constraints File). The NGD file is created by NGDBuild.
- **NMC files**—Macro library files. An NMC file contains the definition of a physical macro. When there are macro instances in the NGD design file, NMC files are used to define the macro instances. There is one NMC file for each *type* of macro in the design file.
- **Guide NCD file**—An optional input file generated from a previous MAP run. An NCD file contains a physical description of the design in terms of the components in the target Xilinx device. A guide NCD file is an output NCD file from a previous MAP run that is used as an input to guide a later MAP run.
- **Guide NGM file**—A binary design file containing all of the data in the input NGD file as well as information on the physical design produced by the mapping. See “[Guided Mapping](#)” for details.
- **MFP**—Map Floorplanner File, which is generated by the Floorplanner, specified as an input file with the `-fp` option. The MFP file is used as a guide file for mapping. To create a Map Floorplanner File, you must first have generated an NGD file and a mapped NCD file. When you have run MAP to generate an NCD file, you can open the mapped NCD file in the Floorplanner, modify the placement of components, and then generate an MFP file. You can then use the MFP file as an input file with the `-fp` map option.

MAP Output Files

Output from MAP consists of the following files:

- **NCD file**—Native Circuit Description. A physical description of the design in terms of the components in the target Xilinx device. For a discussion of the output NCD file name and its location, see “[-o \(Output File Name\)](#)”.
- **PCF (Physical Constraints) file**—an ASCII text file containing the constraints specified during design entry expressed in terms of physical elements. The physical constraints in the PCF file are expressed in Xilinx’s constraint language.

MAP either creates a PCF file if none exists or rewrites an existing file by overwriting the schematic-generated section of the file (between the statements SCHEMATIC START and SCHEMATIC END). For an existing physical constraints file, MAP also checks the user-generated section for syntax errors, and signals errors by halting the operation. If no errors are found in the user-generated section, the section is unchanged.

- **NGM file**—a binary design file containing all of the data in the input NGD file as well as information on the physical design produced by the mapping. The NGM file is used to correlate the back-annotated design netlist to the structure and naming of the source design.

- MRP (MAP report) file—a file containing information about the MAP command run. The MRP file lists any errors and warnings found in the design, lists design attributes specified, details on how the design was mapped (for example, the logic that was removed or added and how signals and symbols in the logical design were mapped into signals and components in the physical design). The file also supplies statistics about component usage in the mapped design. See “[MAP Report \(MRP\) File](#)” for more details.

The MRP, MDF and NGM files produced by a MAP run all have the same name as the output file, with the appropriate extension. If the MRP, MDF or NGM files already exist, they are overwritten by the new files.

MAP Options

The following table shows which architectures can be used with each option.

Table 8-1: Map Options and Architectures

Options	Architectures
-bp	Spartan-II, Spartan-IIE, Virtex, Virtex-II, Virtex-II Pro, Virtex-E
-c	All FPGA architectures
-cm	All FPGA architectures
-detail	All FPGA architectures
-f	All FPGA architectures
-fp	All FPGA architectures
-gf	All FPGA architectures
-gm	All FPGA architectures
-gm incremental	VirtexX
-ignore_keep_hierarchy	VirtexX
-ir	All FPGA architectures
-k	All FPGA architectures
-l	All FPGA architectures
-o	All FPGA architectures
-p	All FPGA architectures
-pr	All FPGA architectures
-quiet	Spartan-II, Spartan-IIE, Virtex, Virtex-II, Virtex-II Pro, Virtex-E
-r	All FPGA architectures
-timing	Spartan-II, Spartan-IIE, Virtex, Virtex-II, Virtex-II Pro, Virtex-E

Table 8-1: Map Options and Architectures

Options	Architectures
-tx	Spartan-II, Spartan-IIE, Virtex, Virtex-II, Virtex-II Pro, Virtex-E
-u	All FPGA architectures

-bp (Map Slice Logic)

Note: This option only applies to Spartan-II, Spartan-IIE, Virtex, Virtex-II, Virtex-II Pro, Virtex-E.

The block RAM mapping option is enabled when the -bp option is specified. When block RAM mapping is enabled, MAP attempts to place LUTs and FFs into single-output, single-ported block RAMs.

You can create a file containing a list of register output nets that you want converted into block RAM outputs. To instruct MAP to use this file, set the environment variable XIL_MAP_BRAM_FILE to the file name. MAP looks for this environment variable when the -bp option is specified. Only those output nets listed in the file are made into block RAM outputs.

Note: Because block RAM outputs are synchronous and can only be reset, the registers packed into a block RAM must also be synchronous reset.

-c (Pack CLBs)

-c [*packfactor*]

The -c option determines the degree to which CLBs are packed when the design is mapped. The valid range of values for the *packfactor* is 0–100.

The *packfactor* values ranging from 1 to 100 roughly specify the percentage of CLBs available in a target device for packing your design's logic.

A *packfactor* of 100 means that all CLBs in a target part are available for design logic. A *packfactor* of 100 results in minimum packing density, while a *packfactor* of 1 represents maximum packing density. Specifying a lower *packfactor* results in a denser design, but the design may then be more difficult to place and route.

The -c 0 option specifies that only *related* logic (that is, logic having signals in common) should be packed into a single CLB. Specifying -c 0 yields the least densely packed design.

For values of -c from 1 to 100, MAP merges unrelated logic into the same CLB only if the design requires more resources than are available in the target device (an *overmapped* design). If there are *more* resources available in the target device than are needed by your design, the number of CLBs utilized when -c 100 is specified may equal the number required when -c 0 is specified.

Note: The -c 1 setting should only be used to determine the maximum density (minimum area) to which a design can be packed. Xilinx does not recommend using this option in the actual implementation of your design. Designs packed to this maximum density generally have longer run times, severe routing congestion problems in PAR, and poor design performance.

The default *packfactor* (the value if you do not specify a -c option, or enter a -c option without a *packfactor*) is 100% for all Virtex/-E/-II/-II PRO, and Spartan/XL/-II/-IIE.

Processing a design with the -c 0 option is a good way to get a first estimate of the number of CLBs required by your design.

–cm (Cover Mode)

–cm {**area** | **speed** | **balanced**}

The –cm option specifies the criteria used during the *cover* phase of MAP. In this phase, MAP assigns the logic to CLB function generators (LUTs). Use the area, speed, and balanced settings as follows:

- The **area** setting makes reducing the number of LUTs (and therefore the number of CLBs) the highest priority.
- The **speed** setting makes reducing the number of *levels* of LUTs (the number of LUTs a path passes through) the highest priority. This setting makes it easiest to achieve your timing constraints after the design is placed and routed. For most designs there is a small increase in the number of LUTs (compared to the **area** setting), but in some cases the increase may be large.
- The **balanced** setting balances the two priorities—reducing the number of LUTs and reducing the number of levels of LUTs. It produces results similar to the **speed** setting but avoids the possibility of a large increase in the number of LUTs.

The default setting for the –cm option is **area** (cover for minimum number of LUTs). For synthesis-based designs, changing the default does not result in improved performance.

–detail (Write Out Detailed MAP Report)

This option writes out a detailed MAP report. The option replaces the MAP_REPORT_DETAIL environment variable.

–f (Execute Commands File)

–f *command_file*

The –f option executes the command line arguments in the specified *command_file*. For more information on the –f option, see “–f (Execute Commands File)” in Chapter 1.

–fp (Floorplanner)

–fp *filename.mfp*

The –fp option requires the specification of an existing MFP file created by the Floorplanner. The MFP file is used as a guide file for mapping.

The MFP file is created in the Floorplanner from a previously mapped NCD file. If you use the –fp option, you cannot use the guide file option (–gf).

For more information about the Floorplanner, see the Floorplanner online help accessible from the Help menu within the Floorplanner.

–gf (Guide NCD File)

–gf *guidefile*

The –gf option specifies the name of an existing NCD file (from a previous MAP run) to be used as a guide for the current MAP run. For all Virtex architectures, guided mapping also uses the NGM file. For a description of guided mapping, see “Guided Mapping”.

–gm (Guide Mode)

–gm {exact | leverage}

The –gm option specifies the form of guided mapping to be used.

In the EXACT mode the mapping in the guide file is followed exactly. In the LEVERAGE mode, the guide design is used as a starting point for mapping but, in cases where the guided design tools cannot find matches between net and block names in the input and guide designs, or your constraints rule out any matches, the logic is not guided.

For a description of guided mapping, see “[Guided Mapping](#)”.

–gm incremental (Guide Mode incremental)

```
par -gf previous_run_NCD -gm incremental design.ncd
new_design.ncd design.pcf
```

The incremental mode uses EXACT guiding.

The incremental mode also changes the Partial Reconfiguration DRC checks.

–ignore_keep_hierarchy

Map also supports the –ignore_keep_hierarchy option that ignores any "KEEP_HIERARCHY" properties on blocks.

–ir (Do Not Use RLOCs to Generate RPMs)

If you enter the –ir option, MAP uses RLOC constraints to group logic within CLBs, but does not use the constraints to generate RPMs (Relationally Placed Macros) controlling the relative placement of CLBs. Stated another way, the RLOCs are not used to control the relative placement of the CLBs with respect to each other.

For the Spartan architectures, the –ir option has an additional behavior; the RLOC constraint that cannot be met is ignored and the mapper will continue processing the design. A warning is generated for each RLOC that is ignored. The resulting mapped design is a valid design.

–k (Map to Input Functions)

The syntax for Spartan-II, Spartan-IIE, Virtex, and Virtex-E architectures follows:

–k {4 | 5 | 6}

The syntax for the Virtex-II and Virtex-II Pro architecture follows:

–k {4 | 5 | 6 | 7 | 8}

You can specify the maximum size function that is covered. The default is 4. Covering to 5, 6, 7 or 8 input functions results in the use of F5MUX, F6MUX, and FXMUX.

By mapping input functions into single CLBs, the –k option may produce a mapping with fewer levels of logic, thus eliminating a number of CLB-to-CLB delays. However, using the –k option may prevent logic from being packed into CLBs in a way that minimizes CLB utilization.

For synthesis-based designs, specifying –k 4 has little effect. This is because MAP combines smaller input functions into large functions such as F5MUX, F6MUX, F7MUX and F8MUX.

-l (No logic replication)

By default (without the `-l` option), MAP performs logic replication. Logic replication is an optimization method in which MAP operates on a single driver that is driving multiple loads and maps it as multiple components, each driving a single load (refer to the following figure). Logic replication results in a mapping that often makes it easier to meet your timing requirements, since some delays can be eliminated on critical nets. To turn off logic replication, you must specify the `-l` option.

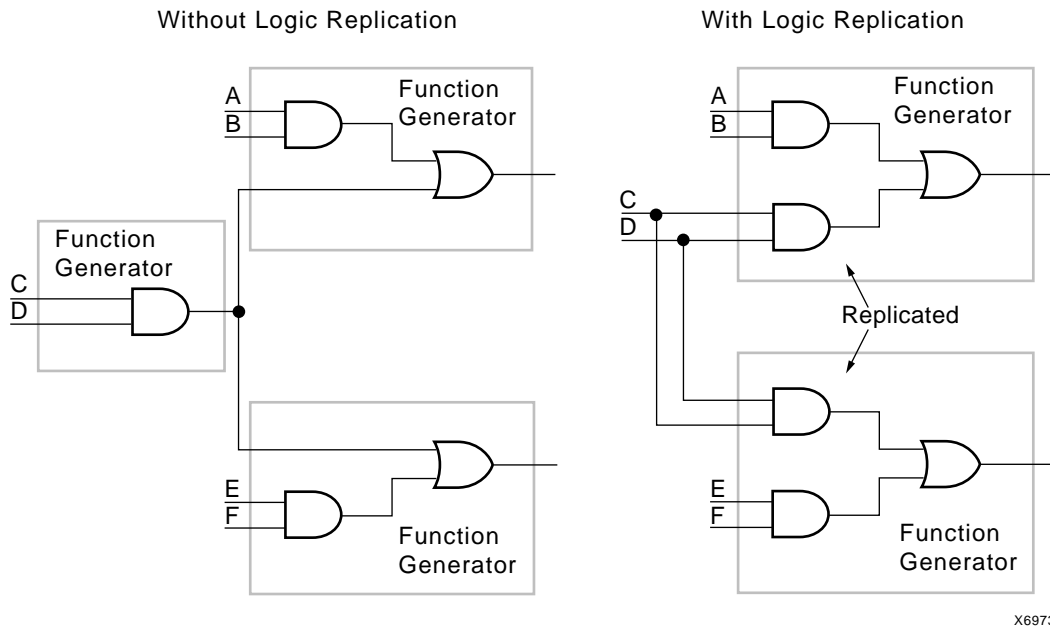

Figure 8-2: Logic Replication (`-l` Option)

-o (Output File Name)

`-o outfile[.ncd]`

Specifies the name of the output NCD file for the design. The `.ncd` extension is optional. The output file name and its location are determined in the following ways:

- If you do not specify an output file name with the `-o` option, the output file has the same name as the input file, with an `.ncd` extension. The file is placed in the input file's directory
- If you specify an output file name with no path specifier (for example, `cpu_dec.ncd` instead of `/home/designs/cpu_dec.ncd`), the NCD file is placed in the current working directory.
- If you specify an output file name with a full path specifier (for example, `/home/designs/cpu_dec.ncd`), the output file is placed in the specified directory.

If the output file already exists, it is overwritten with the new NCD file. You do not receive a warning when the file is overwritten.

Note: However, signals connected to pads or to the outputs of BUFTs, flip-flops, latches, and RAMS are preserved for back-annotation.

-p (Part Number)

`-p part`

Specifies the Xilinx part number for the device. The syntax for the `-p` option is described in “[-p \(Part Number\)](#)” in [Chapter 1](#). Examples of *part* entries are **XC4003E-PC84**, and **XC4028EX-HQ240-3**.

If you do not specify a part number using the `-p` option, MAP selects the part specified in the input NGD file. If the information in the input NGD file does not specify a complete device and package, you must enter a device and package specification using the `-p` option. MAP supplies a default speed value, if necessary.

The architecture you specify with the `-p` option must match the architecture specified within the input NGD file. You may have chosen this architecture when you ran NGDBuild or during an earlier step in the design entry process (for example, you may have specified the architecture as an attribute within a schematic, or specified it as an option to a netlist reader). If the architecture does not match, you have to run NGDBuild again and specify the desired architecture.

You can only enter a part number or device name from a device library you have installed on your system. For example, if you have not installed the 4006E device library, you cannot create a design using the 4006E-PC84 part.

-pr (Pack Registers in I/O)

`-pr {i | o | b}`

By default (without the `-pr` option), MAP only places flip-flops or latches within an I/O cell if your design entry method specifies that these components are to be placed within I/O cells. For example, if you create a schematic using IFDX (Input D Flip-Flop) or OFDX (Output D Flip-Flop) design elements, the physical components corresponding to these design elements must be placed in I/O cells. The `-pr` option specifies that flip-flops or latches may be packed into input registers (**i** selection), output registers (**o** selection), or both (**b** selection) even if the components have not been specified in this way.

-quiet (Report Warnings and Errors Only)

Note: This option only applies to Spartan-II, Spartan-IIe, Virtex, Virtex-II, Virtex-II Pro, Virtex-E.

The `-quiet` option reduces MAP screen output to warnings and errors only. This option is useful if you only want a summary of the MAP run.

-r (No Register Ordering)

By default (without the `-r` option), MAP looks at the register bit names for similarities and tries to map register bits in an ordered manner (called *register ordering*). If you specify the `-r` option, register bit names are ignored when registers are mapped, and the bits are not mapped in any special order. For a description of register ordering, see “[Register Ordering](#)”.

-timing (Timing-Driven Packing)

Note: This option only applies to Spartan-II, Spartan-IIE, Virtex, Virtex-II, Virtex-II Pro, Virtex-E.

The `-timing` option directs MAP to give priority to timing critical paths during packing. User-generated timing constraints are used to drive the packing operation.

If you specify this option and one of the following conditions occurs, MAP issues a warning and does not give priority to timing critical paths during packing.

- If the `-u` option is specified
- If I/O or any other special components are overmapped
- If the mapper runs in any of the guide modes

-tx (Transform Buses)

Note: This option only applies to Spartan-II, Spartan-IIE, Virtex, Virtex-II, Virtex-II Pro, Virtex-E.

`-tx {on | off | aggressive | limit}`

The `-tx` option specifies what type of bus transformation MAP performs. The four permitted settings are `on`, `off`, `aggressive`, and `limit`. The following example shows how the settings are used. In this example, the design has the following characteristics and is mapped to a Virtex device:

- Bus A has 4 BUFTs
- Bus B has 20 BUFTs
- Bus C has 30 BUFTs

MAP processes the design in one of the following ways, based on the setting used for the `-tx` option:

- The **on** setting performs partial transformation for a long chain that exceeds the device limit.
 - ♦ Bus A is transformed to LUTs (number of BUFTs is >1 , 4)
 - ♦ Bus B is transformed to CY chain (number of BUFTs is >4 , 48)
 - ♦ Bus C is *partially* transformed. (25 BUFTs + 1 dummy BUFT due to the maximum width of the XCV50 device + CY chain implementing the other 5 BUFTs)
- The **off** setting turns bus transformation off. This is the default setting.
- The **aggressive** setting transforms the entire bus.
 - ♦ Buses A, B have the same result as the *on* setting.
 - ♦ Bus C is implemented entirely by CY chain. ($30 \leq$ the default upper limit for carry chain transformation)
- The **limit** setting is the most conservative. It transforms only that portion of the number of CLB(s) or BUFT(s) per row in a device.

-u (Do Not Remove Unused Logic)

By default (without the `-u` option), MAP eliminates unused components and nets from the design before mapping. If `-u` is specified, MAP maps unused components and nets in the input design and includes them as part of the output design.

The `-u` option is helpful if you want to run a preliminary mapping on an unfinished design, possibly to see how many components the mapped design uses. By specifying `-u`, you are assured that all of the design's logic (even logic that is part of incomplete nets) is mapped.

MAP Process

MAP performs the following steps when mapping a design.

1. Selects the target Xilinx device, package, and speed. MAP selects a part in one of the following ways:
 - ◆ Uses the part specified on the MAP command line.
 - ◆ If a part is not specified on the command line, MAP selects the part specified in the input NGD file. If the information in the input NGD file does not specify a complete architecture, device, and package, MAP issues an error message and stops. If necessary, MAP supplies a default speed.
2. Reads the information in the input design file.
3. Performs a Logical DRC (Design Rule Check) on the input design. If any DRC errors are detected, the MAP run is aborted. If any DRC warnings are detected, the warnings are reported, but MAP continues to run. The Logical DRC (also called the NGD DRC) is described in [Chapter 7, “Logical Design Rule Check”](#).
Note: Step 3 is skipped if the NGDBuild DRC was successful.
4. Removes unused logic. All unused components and nets are removed, unless the following conditions exist:
 - ◆ A Xilinx S (Save) constraint has been placed on a net during design entry. If an unused net has an S constraint, the net and all used logic connected to the net (as drivers or loads) is retained. All unused logic connected to the net is deleted. For a more complete description of the S constraint, see the *Constraints Guide*.
 - ◆ The `-u` option was specified on the MAP command line. If this option is specified, all unused logic is kept in the design.
5. Maps pads and their associated logic into IOBs.
6. Maps the logic into Xilinx components (IOBs, CLBs, etc.). If any Xilinx mapping control symbols appear in the design hierarchy of the input file (for example, FMAP or HMAP symbols targeted to an XC4000EX device - no HMAPs in Virtex), MAP uses the existing mapping of these components in preference to remapping them. The mapping is influenced by various constraints; these constraints are described in the *Constraints Guide*.
7. Update the information received from the input NGD file and write this updated information into an NGM file. This NGM file contains both logical information about the design and physical information about how the design was mapped. The NGM file is used only for back-annotation On Virtex/-E/-II devices, guided mapping uses the NGM file. For more information, see [“Guided Mapping”](#).

8. Create a physical constraints (PCF) file. This is a text file containing any constraints specified during design entry. If no constraints were specified during design entry, an empty file is created so that you can enter constraints directly into the file using a text editor or indirectly through the FPGA Editor.

MAP either creates a PCF file if none exists or rewrites an existing file by overwriting the schematic-generated section of the file (between the statements SCHEMATIC START and SCHEMATIC END). For an existing constraints file, MAP also checks the user-generated section and may either comment out constraints with errors or halt the program. If no errors are found in the user-generated section, the section remains the same.

Note: For Virtex/-E/-II/-II PRO designs, you must use a MAP generated PCF file. The timing tools perform skew checking only with a MAP-generated PCF file.

9. Run a physical Design Rule Check (DRC) on the mapped design. If DRC errors are found, MAP does not write an NCD file.
10. Create an NCD file, which represents the physical design. The NCD file describes the design in terms of Xilinx components—CLBs, IOBs, etc.
11. Write a MAP report (MRP) file, which lists any errors or warnings found in the design, details how the design was mapped, and supplies statistics about component usage in the mapped design.

Register Ordering

When you run MAP, the default setting performs register ordering. If you specify the `-r` option, MAP does not perform register ordering and maps the register bits as if they were unrelated.

When you map a design containing registers, the MAP software can optimize the way the registers are grouped into CLBs (slices for Virtex/-E/-II/-II PRO or Spartan-II/-IIE — there are two slices per CLB). This optimized mapping is called *register ordering*.

A CLB (Virtex/-E/-II/-II PRO or Spartan-II/IIE slice) has two flip-flops, so two register bits can be mapped into one CLB. For PAR (Place And Route) to place a register in the most effective way, you want as many pairs of contiguous bits as possible to be mapped together into the same CLBs (for example, bit 0 and bit 1 together in one CLB, bit 2 and bit 3 in another).

MAP pairs register bits (performing *register ordering*) if it recognizes that a series of flip-flops comprise a register. When you create your design, you can name register bits so they are mapped using register ordering.

Note: MAP *does not* perform register ordering on any flip-flops which have BLKNNM, LOC, or RLOC properties attached to them. The BLKNNM, LOC, and RLOC properties define how blocks are to be mapped, and these properties override register ordering.

To be recognized as a candidate for register ordering, the flip-flops must have the following characteristics:

- The flip-flops must share a common clock signal and common control signals (for example, Reset and Clock Enable).
- The flip-flop output signals must all be named according to this convention.
- Output signal names must begin with a common root containing at least one alphabetic character.

The names must end with numeric characters or with numeric characters surrounded by parentheses “()”, angle brackets “< >”, or square brackets “[]”.

For example, acceptable output signal names for register ordering are as follows:

data1	addr(04)	bus<1>
data2	addr(08)	bus<2>
data3	addr(12)	bus<3>
data4	addr(16)	bus<4>
		bus<5>

If a series of flip-flops is recognized as a candidate for register ordering, they are paired in CLBs in sequential numerical order. For example, in the first set of names shown above, data1 and data2, are paired in one CLB, while data3 and data4 are paired in another.

In the example below, no register ordering is performed, since the root names for the signals are not identical

data01
addr02
atod03
dtoa04

When it finds a signal with this type of name, MAP ignores the underbar and the numeric characters when it considers the signal for register ordering. For example, if signals are named data00_1 and data01_2, MAP considers them as data00 and data01 for purposes of register ordering. These two signals *are* mapped to the same CLB.

MAP does not change signal names when it checks for underbars—it only ignores the underbar and the number when it checks to see if the signal is a candidate for register ordering.

Because of the way signals are checked, make sure you don't use an underbar as your bus delimiter. If you name a bus signal data0_01 and a non-bus signal data1, MAP sees them as data0 and data1 and register orders them even though you do not want them register ordered.

Guided Mapping

In guided mapping, an existing NCD is used to guide the current MAP run. The guide file may be from any stage of implementation: unplaced or placed, unrouted or routed. Xilinx recommends that you generate your NCD file using the current release of the software. However, MAP does support guided mapping using NCD files from the previous release.

The following figure shows the guided mapping flow:

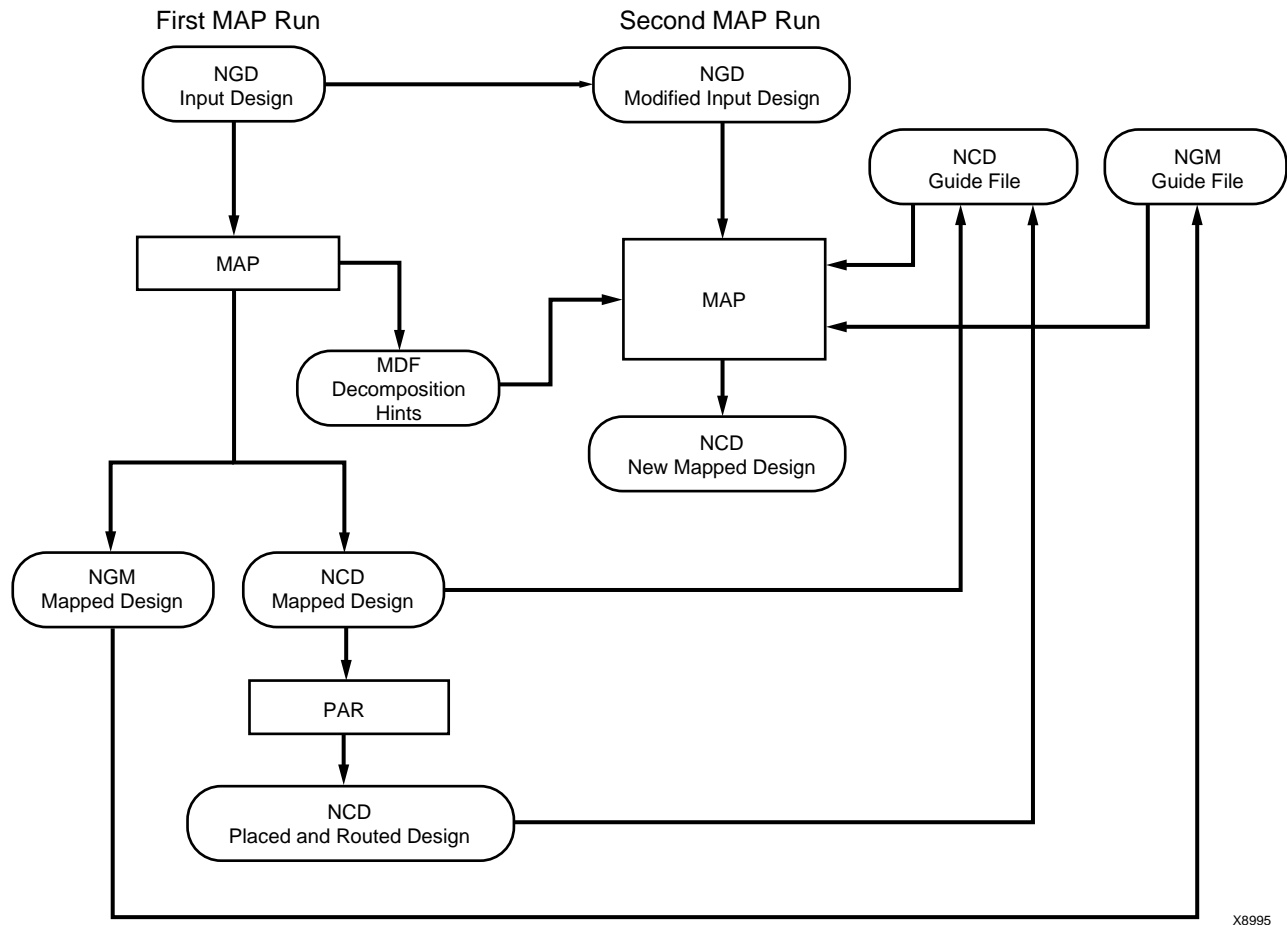

X8995

Figure 8-3: Guided Mapping

In the EXACT mode the mapping in the guide file is followed exactly. Any logic in the input NGD file that matches logic mapped into the physical components of the NCD guide file is implemented exactly as in the guide file. Mapping (including signal to pin assignments), placement and routing are all identical. Logic that is not matched to any guide component is mapped by a subsequent mapping step.

If there is a match in EXACT mode, but your constraints would conflict with the mapping in the guide file component, an error is posted. If an error is posted, you can do one of the following:

- Modify the constraints to eliminate conflicts
- Change to the LEVERAGE guide mode (which is less restrictive)
- Modify the logical design changes to avoid conflicts
- Stop using guided design

In the LEVERAGE mode, the guide design is used as a starting point in order to speed up the design process. However, in cases where the guided design tools cannot find matches or your constraints rule out any matches, the logic is not guided. Whenever the guide design conflicts with the your mapping, placement or routing constraints, the guide is ignored and your constraints are followed.

Because the LEVERAGE mode only uses the guide design as a starting point for mapping, MAP may alter the mapping to improve the speed or density of the implementation (for example, MAP may collapse additional gates into a guided CLB).

For Spartan and Virtex/-E/-II/-II PRO devices, MAP uses the NGM and the NCD files as guides. You do not need to specify the NGM file on the command line. MAP infers the appropriate NGM file from the specified NCD file. If MAP does not find an NGM file in the same directory as the NCD, it generates a warning. In this case, MAP uses only the NCD file as the guide file.

Note: Guided mapping is not recommended for most HDL designs. Guided mapping depends on signal and component names, and HDL designs often have a low *match rate* when guided. The netlist produced after re-synthesizing HDL modules usually contains signal and instance names that are significantly different from netlists created by earlier synthesis runs. This occurs even if the source level HDL code contains only a few changes.

Simulating Map Results

When simulating with NGM files, you are not simulating a mapped result, you are simulating the logical circuit description. When simulating with NCD files, you are simulating the physical circuit description.

MAP may generate an error that is not detected in the back-annotated simulation netlist. For example, after running MAP, you can run the following command to generate the back-annotated simulation netlist:

```
ngdanno mapped.ncd mapped.ngm -o mapped.nga
```

This command creates a back-annotated simulation netlist using the logical-to-physical cross-reference file named mapped.ngm. This cross-reference file contains information about the logical design netlist, and the back-annotated simulation netlist (mapped.nga) is actually a back-annotated version of the logical design. However, if MAP makes a physical error, for example, implements an Active Low function for an Active High function, this error will not be detected in the mapped.nga file and will not appear in the simulation netlist. For example, consider the following logical circuit generated by NGDBuild from a design file.

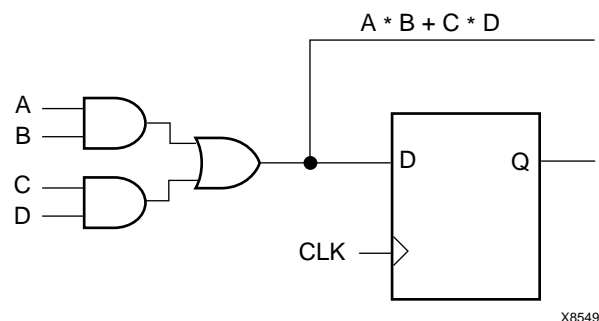

Figure 8-4: Logical Circuit Representation

Observe the Boolean output from the combinatorial logic. Suppose that after running MAP for the preceding circuit, you obtain the following result.

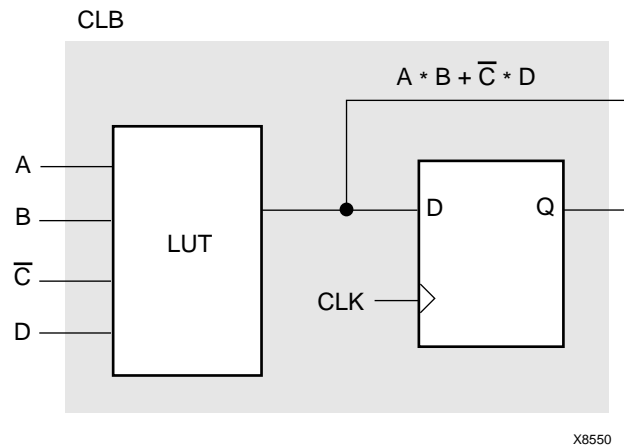

Figure 8-5: CLB Configuration

Observe that MAP has generated an active low (C) instead of an active high (C). Consequently, the Boolean output for the combinatorial logic is incorrect. When you run NGDAnno using the mapped.ngm file (`ngdanno mapped.ncd mapped.ngm -o mapped.nga`), you cannot detect the logical error because the delays are back-annotated to the correct logical design, and not to the physical design.

One way to detect the error is by running the NGDAnno command without using the mapped.ngm cross-reference file.

```
ngdanno mapped.ncd -o mapped.nga
```

As a result, physical simulations using the mapped.nga file should detect a physical error. However, the type of error is not always easily recognizable. To pinpoint the error, use the FPGA Editor or call Xilinx Customer Support. In some cases, a reported error may not really exist, and the CLB configuration is actually correct. You can use the FPGA Editor to determine if the CLB is correctly modelled.

Finally, if both the logical and physical simulations do not discover existing errors, you may need to use more test vectors in the simulations.

MAP Report (MRP) File

The MAP report (MRP) file is an ASCII text file that contains information about the MAP run. The report information varies based on the device and whether you use the `-detail` option (see the “[-detail \(Write Out Detailed MAP Report\)](#)” section).

An abbreviated MRP file is shown below—most report files are considerably larger than the one shown. The file is divided into a number of sections, and sections appear even if they are empty. The sections of the MRP file are as follows:

- Design Information—Shows your MAP command line, the device to which the design has been mapped, and when the mapping was performed.

- Design Summary—Summarizes the mapper run, showing the number of errors and warnings, and how many of the resources in the target device are used by the mapped design.
- Table of Contents—Lists the remaining sections of the MAP report.
- Errors—Shows any errors generated as a result of the following:
 - ◆ Errors associated with the logical DRC tests performed at the beginning of the mapper run. These errors do not depend on the device to which you are mapping.
 - ◆ Errors the mapper discovers (for example, a pad is not connected to any logic, or a bidirectional pad is placed in the design but signals only pass in one direction through the pad). These errors may depend on the device to which you are mapping.
 - ◆ Errors associated with the physical DRC run on the mapped design.
- Warnings—Shows any warnings generated as a result of the following:
 - ◆ Warnings associated with the logical DRC tests performed at the beginning of the mapper run. These warnings do not depend on the device to which you are mapping.
 - ◆ Warnings the mapper discovers. These warnings may depend on the device to which you are mapping.
 - ◆ Warnings associated with the physical DRC run on the mapped design.
- Informational—Shows messages that usually do not require user intervention to prevent a problem later in the flow. These messages contain information that may be valuable later if problems do occur.
- Removed Logic Summary—Summarizes the number of blocks and signals removed from the design. The section reports on these kinds of removed logic.
- Blocks trimmed—A trimmed block is removed because it is along a path that has no driver or no load. Trimming is recursive. For example, if Block A becomes unnecessary because logic to which it is connected has been trimmed, then Block A is also trimmed.
 - ◆ Blocks removed—A block is removed because it can be eliminated without changing the operation of the design. Removal is recursive. For example, if Block A becomes unnecessary because logic to which it is connected has been removed, then Block A is also removed.
 - ◆ Blocks optimized—An optimized block is removed because its output remains constant regardless of the state of the inputs (for example, an AND gate with one input tied to ground). Logic generating an input to this optimized block (and to no other blocks) is also removed, and appears in this section.
 - ◆ Signals removed—Signals are removed if they are attached only to removed blocks.
 - ◆ Signals merged—Signals are merged when a component separating them is removed.
- Removed Logic—Describes in detail all logic (design components and nets) removed from the input NGD file when the design was mapped. Generally, logic is removed for the following reasons:
 - ◆ The design uses only part of the logic in a library macro.
 - ◆ The design has been mapped even though it is not yet complete.
 - ◆ The mapper has optimized the design logic.
 - ◆ Unused logic has been created in error during schematic entry.

This section also indicates which nets were merged (for example, two nets were combined when a component separating them was removed).

In this section, if the removal of a signal or symbol results in the subsequent removal of an additional signal or symbol, the line describing the subsequent removal is indented. This indentation is repeated as a chain of related logic is removed. To quickly locate the cause for the removal of a chain of logic, look above the entry in which you are interested and locate the top-level line, which is not indented.

- IOB Properties—Lists each IOB to which the user has supplied constraints along with the applicable constraints.
- RPMs—Indicates each RPM (Relationally Placed Macro) used in the design, and the number of device components used to implement the RPM.
- Guide Report—If you have mapped using a guide file, shows the guide mode used (EXACT or LEVERAGE) and the percentage of objects that were successfully guided.
- Area Group Summary—The mapper summarizes results for each area group. MAP uses area groups to specify a group of logical blocks that are packed into separate physical areas.
- Modular Design Summary—After the Modular Design Active Module Implementation Phase, this section lists the logic that was added to the design to successfully implement the active module. After the Final Assembly Phase, this section states whether the logic was assembled successfully.

Note: The MAP Report is formatted for viewing in a monospace (non-proportional) font. If the text editor you use for viewing the report uses a proportional font, the columns in the report do not line up correctly.

```
Xilinx Mapping Report File for Design 'udcntr'
```

```
Design Information
```

```
-----
```

```
Command Line   : map udcntr.ngd -o udcntr_map.ncd
Target Device  : xv300
Target Package : bg432
Target Speed   : -5
Mapper Version : virtex -- $Revision: 1.58 $
Mapped Date    : Wed May 23 10:32:53 2001
```

```
Design Summary
```

```
-----
```

```
Number of errors:      0
Number of warnings:   1
Number of Slices:          3 out of 3,072    1%
Number of Slices containing
  unrelated logic:      0 out of    3    0%
Number of Slice Flip Flops:  4 out of 6,144    1%
Number of 4 input LUTs:    6 out of 6,144    1%
Number of bonded IOBs:    18 out of   316    5%
Number of Tbufs:         8 out of 3,200    1%
Number of GCLKs:         1 out of    4   25%
Number of GCLKIOBs:      1 out of    4   25%
Number of hard macros:    1
```

```
Total equivalent gate count for design (not including hard macros): 68
Additional JTAG gate count for IOBs: 912
```

```
Table of Contents
```

```
-----
```

```
Section 1 - Errors
```

Section 2 - Warnings
 Section 3 - Informational
 Section 4 - Removed Logic Summary
 Section 5 - Removed Logic
 Section 6 - IOB Properties
 Section 7 - RPMs
 Section 8 - Guide Report
 Section 9 - Area Group Summary
 Section 10 - Modular Design Summary

Section 1 - Errors

Section 2 - Warnings

WARNING:MapLib:328 - Block U2 is not a recognized logical block. The mapper will continue to process the design but there may be design problems if this block does not get trimmed.

Section 3 - Informational

INFO:MapLib:62 - All of the external outputs in this design are using slew rate limited output drivers. The delay on speed critical outputs can be dramatically reduced by designating them as fast outputs in the schematic.

Section 4 - Removed Logic Summary

3 block(s) removed
 1 block(s) optimized away
 3 signal(s) removed

Section 5 - Removed Logic

The trimmed logic report below shows the logic removed from your design due to sourceless or loadless signals, and VCC or ground connections. If the removal of a signal or symbol results in the subsequent removal of an additional signal or symbol, the message explaining that second removal will be indented. This indentation will be repeated as a chain of related logic is removed.

To quickly locate the original cause for the removal of a chain of logic, look above the place where that logic is listed in the trimming report, then locate the lines that are least indented (begin at the leftmost edge).

The signal "VCC" is loadless and has been removed.

Loadless block "VCC" (ONE) removed.

The signal "U1/GND" is sourceless and has been removed.

The signal "U1/VCC" is sourceless and has been removed.

Unused block "U1/GND" (ZERO) removed.

Unused block "U1/VCC" (ONE) removed.

Optimized Block(s):

TYPE	BLOCK
GND	GND

Section 6 - IOB Properties

```

-----
IOB      Type      Direction  IO          Drive      Slew      Reg(s)  Register  IOB
Name                                           Standard   Strength  Rate
clock    GCLKIOB  Input     LVTTL
IN[0]    IOB      Input     LVTTL
IN[1]    IOB      Input     LVTTL
IN[1]    IOB      Input     LVTTL
IN[3]    IOB      Input     LVTTL
Q1[0]    IOB      Output    LVTTL      12        SLOW
Q1[1]    IOB      Output    LVTTL      12        SLOW
Q1[2]    IOB      Output    LVTTL      12        SLOW
Q1[3]    IOB      Output    LVTTL      12        SLOW
Q2[0]    IOB      Output    LVTTL      12        SLOW
Q2[1]    IOB      Output    LVTTL      12        SLOW
Q2[2]    IOB      Output    LVTTL      12        SLOW
Q2[3]    IOB      Output    LVTTL      12        SLOW
clear1   IOB      Input     LVTTL
clear2   IOB      Input     LVTTL
load1    IOB      Input     LVTTL
load2    IOB      Input     LVTTL
triL     IOB      Input     LVTTL
triR     IOB      Input     LVTTL

```

Section 7 - RPMs

Section 8 - Guide Report

Guide not run on this design.

Section 9 - Area Group Summary

```

-----
AREA_GROUP AG_U1
RANGE: CLB_R1C1.*:CLB_R32C24.*
No COMPRESSION specified for AREA_GROUP AG_U1
Number of Slices:           3 out of 1,536   1%
Number of Slice Flip Flops: 4 out of 3,072   1%
Total Number 4 input LUTs: 6 out of 3,072   1%
Number used as 4 input LUTs: 6

```

Section 10 - Modular Design Summary

The following logic was added to the design to satisfy the active module's interface. These interface components will be removed during the Modular Design Final Assembly Phase.

```
0 Flip Flops.  
0 LUTs  
0 TBUFs
```

To get a listing of the active module port nets, set the "XIL_MAP_LISTPORTNETS" environment variable and rerun map.

Halting MAP

To halt MAP, enter Ctrl C (on a workstation) or Ctrl-break (on a PC). On a workstation, make sure that when you enter Ctrl C the active window is the window from which you invoked the mapper. The operation in progress is halted. Some files may be left when the mapper is halted (for example, a MAP report file or a physical constraints file), but these files may be discarded since they represent an incomplete operation.

Physical Design Rule Check

This program is compatible with the following families:

- Virtex-II Pro™
- Virtex™/-II/-E
- Spartan™-II/-IIE/3

The chapter contains the following sections:

- “DRC Overview”
- “DRC Syntax”
- “DRC Input File”
- “DRC Output File”
- “DRC Options”
- “DRC Checks”
- “DRC Errors and Warnings”

DRC Overview

The physical Design Rule Check, also known as DRC, comprises a series of tests to discover physical errors and some logic errors in the design. The physical DRC is run as follows:

- MAP automatically runs physical DRC after it has mapped the design.
- PAR (Place and Route) automatically runs physical DRC on nets when it routes the design.
- BitGen, which creates a BIT file for programming the device, automatically runs physical DRC.
- You can run physical DRC from within the FPGA Editor. The DRC also runs automatically after certain FPGA Editor operations (for example, when you edit a logic cell or when you manually route a net). For a description of how the DRC works within the FPGA Editor, see the online Help provided with this GUI.
- You can run physical DRC from the UNIX or DOS command line.

DRC Syntax

The following command runs physical DRC:

```
drc [options] file_name
```

options can be any number of the DRC options listed in “DRC Options”. They do not need to be listed in any particular order. Separate multiple options with spaces.

file_name is the name of the NCD file on which DRC is to be run.

DRC Input File

The input to DRC is an NCD file. The NCD file is a mapped, physical description of your design.

DRC Output File

The output of DRC is a TDR file. The TDR file is an ASCII DRC report. The contents of this file are determined by the options you select for the DRC command.

DRC Options

This section describes the DRC command line options.

–e (Error Report)

The –e option produces a report containing details about errors only. No details are given about warnings.

–f (Execute Commands File)

```
–f command_file
```

The –f option executes the command line arguments in the specified *command_file*. For more information on the –f option, see “–f (Execute Commands File)” in Chapter 1.

–o (Output file)

```
–o outfile_name
```

The –o option overrides the default output report file *file_name.tdr* with *outfile_name.tdr*.

–s (Summary Report)

The –s option produces a summary report only. The report lists the number of errors and warnings found but does not supply any details about them.

–v (Verbose Report)

The –v option reports all warnings and errors. This is the default option for DRC.

-z (Report Incomplete Programming)

The -z option reports incomplete programming as errors. Certain DRC violations are considered errors when the DRC runs as part of the BitGen command but are considered warnings at all other times the DRC runs. These violations usually indicate the design is incompletely programmed (for example, a logic cell has been only partially programmed or a signal has no driver). The violations create errors if you try to program the device, so they are reported as errors when BitGen creates a BIT file for device programming. If you run DRC from the command line without the -z option, these violations are reported as warnings only. With the -z option, these violations are reported as errors.

DRC Checks

Physical DRC performs the following types of checks:

- Net check
This check examines one or more routed or unrouted signals and reports any problems with pin counts, 3-state buffer inconsistencies, floating segments, antennae, and partial routes.
- Block check
This check examines one or more placed or unplaced components and reports any problems with logic, physical pin connections, or programming.
- Chip check
This check examines a special class of checks for signals, components, or both at the chip level, such as placement rules with respect to one side of the device.
- All checks
This check performs net, block, and chip checks.

When you run DRC from the command line, it automatically performs net, block, and chip checks.

In the FPGA Editor, you can run the net check on selected objects or on all of the signals in the design. Similarly, the block check can be performed on selected components or on all of the design's components. When you check all components in the design, the block check performs extra tests on the design as a whole (for example, 3-state buffers sharing long lines and oscillator circuitry configured correctly) in addition to checking the individual components. In the FPGA Editor, you can run the net check and block check separately or together.

DRC Errors and Warnings

A DRC error indicates a condition in which the routing or component logic does not operate correctly (for example, a net without a driver or a logic block that is incorrectly programmed). A DRC warning indicates a condition where the routing or logic is incomplete (for example, a net is not fully routed or a logic block has been programmed to process a signal but there is no signal on the appropriate logic block pin).

Certain messages may appear as either warnings or errors, depending on the application and signal connections. For example, in a net check, a pull-up not used on a signal connected to a decoder generates an error message. A pull-up not used on a signal connected to a 3-state buffer only generates a warning.

Incomplete programming (for example, a signal without a driver or a partially programmed logic cell) is reported as an error when the DRC runs as part of the BitGen command, but is reported as a warning when the DRC runs as part of any other program. The `-z` option to the DRC command reports incomplete programming as an error instead of a warning. For a description of the `-z` option, see “[-z \(Report Incomplete Programming\)](#)”.

PAR

The Place and Route (PAR) program is compatible with the following families:

- Virtex™/-II/-II Pro/-E
- Spartan™-II/-IIE/3

The chapter contains the following sections:

- “Place and Route Overview”
- “PAR Syntax”
- “PAR Input Files”
- “PAR Output Files”
- “PAR Options”
- “Detail Listing”
- “PAR Process”
- “Guided PAR”
- “PAR Reports”
- “Guide Reporting”
- “Turns Engine (PAR Multi-Tasking Option)”
- “Halting PAR”

Place and Route Overview

After you create a mapped NCD (native circuit description) file, you can place and route the file using PAR. PAR accepts an NCD file as input, places and routes the design, and outputs an NCD file to be used by the bitstream generator (BitGen). You can use the output NCD file as a guide file for additional runs of PAR after making minor changes to your design.

PAR places and routes a design based on the following considerations:

- Cost-based—Placement and routing are performed using various cost tables that assign weighted values to relevant factors such as constraints, length of connection, and available routing resources. Cost-based placement and cost-based routing are described in “PAR Process”.
- Timing-Driven—The Xilinx timing analysis software enables PAR to place and route a design based upon your timing constraints (see “Timing-driven PAR”).

The design flow through the PAR module is shown in the following figure. This figure shows a PAR run that produces a single output design file.

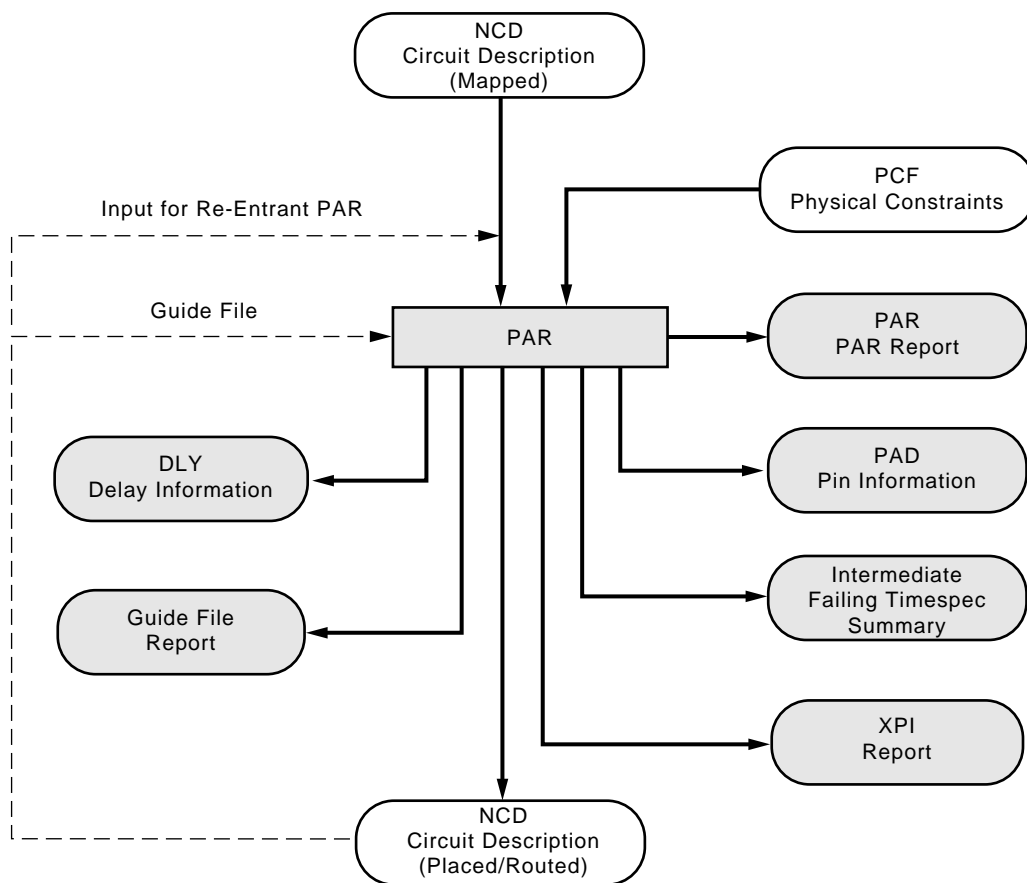

X7205

Figure 10-1: PAR Flow

PAR Syntax

The following syntax places and routes your design:

```
par [options] infile[.ncd] outfile [pcf_file[.pcf]]
```

options can be any number of the PAR options listed in “PAR Options.” They do not need to be listed in any particular order. Separate multiple options with spaces.

infile is the design file you wish to place and route. The file must include an .ncd extension, but you do not have to specify the .ncd extension on the command line.

outfile is the target design file that is written after PAR is finished. If the command options you specify yield a single output design file, *outfile* has an extension of .ncd or .dir. An .ncd extension generates an output file in NCD format, and the .dir extension directs PAR to create a directory in which to place the output file (in NCD format). If the specified command options yield more than one output design file, *outfile* must have an extension of .dir. The multiple output files (in NCD format) are placed in the directory with the .dir extension.

If the file or directory you specify already exists, you get an error message and the operation does not run. You can override this protection and automatically overwrite existing files by using the `-w` option.

pcf_file is a physical constraints file. The file contains the constraints you entered during design entry, constraints you added using the UCF (user constraints file), using PACE, and constraints you added directly in the PCF file. If you do not enter the name of a physical constraints file on the command line and the current directory contains an existing physical constraints file with the *infile* name and a .pcf extension, PAR uses the PCF.

PAR Input Files

Input to PAR consists of the following files:

- NCD file—a mapped design.
- PCF —an ASCII file containing constraints based on attributes in the schematic or on constraints placed in a UCF or NCF file. A list of constraints is located in the *Constraints Guide*. PAR supports all of the timing constraints described in that manual.
- Guide NCD file—an optional placed and routed NCD file you can use as a guide for placing and routing the design.

PAR Output Files

Output from PAR consists of the following files:

- NCD file—a placed and routed design file (may contain placement and routing information in varying degrees of completion).
- PAR file—a PAR report including summary information of all placement and routing iterations.
- DLY file—a file containing delay information for each net in the design.
- PAD file—a file containing I/O pin assignments.
- GRF (Guide Report File)— a file that is created when you use the `-gf` option.
- XPI (Xilinx PAR Information)—a file containing information on whether or not the design routed and if timing specifications were met.

PAR Options

You can customize the place and route operation by specifying options when you run PAR. You can place a design without routing it, limit the maximum number of passes the router performs, perform a single placement, perform a number of placements using different cost tables, and specify an effort level (std, med, high) to show whether the design is simple or complex.

The following table lists a summary of PAR options, a short description of their function, default settings, and effort level ranges:

Table 10-1: Effort Level Options

Option	Function	Range	Default
<i>-ol effort_level</i>	Placement and routing effort level	std, med, high	std (Overall effort level std)
<i>-pl placer_effort_level</i>	Placement effort level (overrides <i>-ol</i> value for the placer)	std, med, high	Determined by the <i>-ol</i> setting
<i>-rl router_effort_level</i>	Routing effort level (overrides <i>-ol</i> value for the router)	std, med, high	Determined by the <i>-ol</i> setting
<i>-xe extra_effort_level</i>	Set extra effort level	normal, continue	No extra effort level is used

Table 10-2: General Options

Option	Function	Range	Default
<i>-f command_file</i>	Executes command line arguments in a specified command file	N/A	No command line file
<i>-k</i>	Run re-entrant router and maintaining existing placement and routing	N/A	Run placement and standard router (Do not run re-entrant routing)
<i>-p</i>	Do not run the Placer	N/A	Run Placement
<i>-r</i>	Do not run the Router	N/A	Run Router
<i>-ub</i>	Use unbonded IOB sites	N/A	Do not use unbonded IOB sites
<i>-w existing_file</i>	Overwrite existing output files that have the same name and path	N/A	Do not overwrite
<i>-x</i>	Ignore any timing constraints and do not use Automatic Timespecing	N/A	Use timing constraints if present or use Automatic Timespecing if no timing constraints are given

Table 10-3: Guide Options

Option	Function	Range	Default
-gf	Specifies the name of a NCD file to be used guide file for PAR	N/A	No guide file is used
-gm {exact leverage incremental }	Selects the mode of guide to use during Place and Route	N/A	Exact

Table 10-4: Multi Pass Place and Route (MPPR) Options

Option	Function	Range	Default
-n <i>iteration</i>	Number of Placement Cost Tables to run in Multi Pass Place and Route	0-100	One place and route run
-m <i>nodefile_name</i>	Turns engine for Multi Pass Place and Route (available on UNIX only)	N/A	Do not run the turns engine
-s <i>number_to_save</i>	Save number of results from Multi Pass Place and Route (used with -n option)	1-100	Saves all
-t <i>placer_cost_table</i>	Starting Placement Cost Table	1-100	One (Start placer at Cost Table 1)

Detail Listing

This section describes PAR options in more detail. The listing is in alphabetical order.

-f (Execute Commands File)

-f *command_file*

The -f option executes the command line arguments in the specified *command_file*. For more information on the -f option, see “-f (Execute Commands File)” in Chapter 1.

-gf (Guide NCD File)

-gf *guide_file*

The -gf option specifies the name of an NCD file (from a previous MAP or PAR run) to be used as a guide for this PAR run. The guide file is an NCD file which is used as a template for placing and routing the input design. If the -gm option is not specified, the guide mode will be **exact**. For more information on the guide file, see “Guided PAR”.

–gm (Guide Mode)

–gm {exact | leverage | incremental}

The **–gm** option specifies the type of guided placement and routing PAR uses—exact or leveraged or incremental. The default is exact mode. For more information on the guide modes, see “[Guided PAR](#)”.

You must specify the NCD to use as a guide file by entering a **–gf** option (see “[–gf \(Guide NCD File\)](#)”) on the PAR command line.

```
par -gf previous_run.ncd -gm leverage design.ncd place_and_routed.ncd
design.pcf
```

–k (Re-Entrant Routing)

–n previous_NCD.ncd reentrant.ncd

The **–k** option runs re-entrant routing. Routing begins with the existing placement and routing left in place. Re-entrant routing is useful to manually route parts of a design and then continue automatic routing, if you halted the route prematurely (for example, with a Ctrl C) and want to resume, or if you want to run additional route or delay reduction passes.

–m (Multi-Tasking Mode)

–m nodefile_name

The **–m** option allows you to specify the nodes on which to run jobs when using the PAR Turns Engine. You must use this option with the **–n** (Number of PAR Iterations) option.

```
par -m nodefile_name -ol high -n 10 mydesign.ncd output.dir
```

–n (Number of PAR Iterations)

–n iterations

By default (without the **–n** option), one place and route iteration is run. The **–n** option determines the number of iterations (place and route passes) performed at the effort level specified by the **–ol** option. Each iteration uses a different cost table when the design is placed and produces a different NCD file. If you enter **–n 0**, the software continues to place and route, stopping either after the design is fully routed and meets all timing constraints or after completing the iteration at cost table 100. If you specify a **–t** option, the iterations begin at the cost table specified by **–t**. The valid range of *iterations* is 0–100, and the default is 1.

```
par -pl high -rl low -n 5 design.ncd output.dir design.pcf
```

Note: For the best MPPR results, use **=pl high –rl std** to get the best placement. While using the **–n 0** option. Use the **–ol high** to get the best results.

–ol (Overall Effort Level)

–ol *effort_level*

The **–ol** option sets the overall PAR effort level. The effort level specifies the level of effort PAR uses to place and route your design to completion and to achieve your timing constraints.

Of the three *effort_level* values, use *std* on the least complex design, and *high* on the most complex. The level is not an absolute; it shows instead relative effort.

If you place and route a simple design at a complex level, the design is placed and routed properly, but the process takes more time than placing and routing at a simpler level. If you place and route a complex design at a simple level, the design may not route to completion or may route less completely (or with worse delay characteristics) than at a more complex level.

Increasing your overall level will enable harder timing goals to be possibly met, however it will increase your runtime.

The *effort_level* setting is *std*, *med*, or *high* with the default level *std*.

The **–ol** level sets an effort level for placement and another effort level for routing. These levels are also *std*, *med*, *high*. The placement and routing levels set at a given **–ol** level depend on the device family in the NCD file. You can determine the default placer and router effort levels for a device family by reading the PAR Report file produced by your PAR run.

You can override the placer level set by the **–ol** option by entering a **–pl** (Placer Effort Level) option, and you can override the router level by entering a **–rl** (Router Effort Level) option.

```
par -ol high design.ncd output.ncd design.pcf
```

Note: For Spartan-II and Virtex-E devices, automatic timespecing is performed if PAR does not detect timing constraints and the effort level is set at *med* or *high*. See “[Automatic Timespecing](#)” in this chapter for more information.

–p (No Placement)

The **–p** option bypasses both constructive and optimizing placement (described in “[Placing](#)”). When you use this option, existing routes are ripped up before routing begins. You can, however, leave the routing in place if you use the **–k** option instead of the **–p** option.

```
par -p design.ncd output.ncd design.pcf
```

Note: This is recommended when you have a fully *place.ncd* or fully LOC all your placement. This occurs when you write an MFP or UCF from the Floorplanner or wish to maintain a previous NCD placement but run the router again.

–pl (Placer Effort Level)

–pl *placer_effort_level*

The **–pl** option sets the placer effort level. The effort level specifies the level of effort used when placing the design. This option takes a higher precedence than **–ol**. For a description of effort level, see “[–ol \(Overall Effort Level\)](#)”.

The *router_effort_level* range is 1–5, and the default level set if you do not enter a **–rl** option is determined by the setting of the **–ol** option.

```
par -pl 5 placed_design.ncd output.ncd design.pcf
```

-r (No Routing)

Use the `-r` option to prevent the routing of a design.

```
par -r design.ncd no route.ncd design.pcf
```

-rl (Router Effort Level)

`-rl router_effort_level`

The `-rl` option sets the router effort level. The effort level specifies the level of effort used when routing the design. This option takes a higher precedence than `-ol`. For a description of effort level, see “[-ol \(Overall Effort Level\)](#)”.

The `router_effort_level` range is 1–5, and the default level set if you do not enter a `-rl` option is determined by the setting of the `-ol` option.

```
par -rl 5 design.ncd output.ncd design.pcf
```

-s (Number of Results to Save)

`-s number_to_save`

By default (without the `-s` option), all results are saved. The `-s` option saves only the number of results you specify. The `-s` option compares every result to every other result and leaves you with the best number of NCD files. The best outputs are determined by a score assigned to each output design. This score takes into account such factors as the number of unrouted nets, the delays on nets and conformance to your timing constraints. The lower the score, the better the design. This score is described in “[PAR Reports](#)”. The valid range for `number_to_save` is 0–100, and the default `-s` setting (no `-s` option specified) saves all results. See the “[MPPR Reporting](#)” section for more details.

```
par -s 2-n 10 -pl 5 -rl 1 design.ncd output_directory design.pcf
```

-t (Starting Placer Cost Table)

`-t placer_cost_table`

By default (without the `-t` option), PAR starts at placer cost table 1. The `-t` option specifies the cost table at which the placer starts (placer cost tables are described in “[Placing](#)”). If the cost table 100 is reached, placement begins at 1 again, if you are running MPPR due to the `-n` options. The `placer_cost_table` range is 1–100, and the default is 1.

```
par -t 10 -s 1 -n 5 -p 15 -rl 2 design.ncd output_directory  
design.pcf
```

The previous option is often used with MPPR to try out various cost tables. In this example, cost table 10 is used and a MPPR run is performed for 5 iterations. The par run starts with cost table 10 and runs through 14. The placer effort is at the highest and the router effort at two. The number of NCD saved will be the best one.

-ub (Use Bonded I/Os)

```
par -ub design.ncd output.ncd design.pcf
```

By default (without the `-ub` option), I/O logic that MAP has identified as internal can only be placed in unbonded I/O sites. If the `-ub` option is specified, PAR can place this internal I/O logic into bonded I/O sites in which the I/O pad is not used. The option also allows PAR to route through bonded I/O sites. If you use the `-ub` option, make sure this logic is

not placed in bonded sites connected to external signals, power, or ground. You can prevent this condition by placing PROHIBIT constraints on the appropriate bonded I/O sites. See the *Constraints Guide* for more information on constraints.

-w (Overwrite Existing Files)

```
par input.ncd -w existing_NCD.ncd input.pcf
```

Use the `-w` option to instruct PAR to overwrite existing output files, including the input design file if it follows the `-w` option. The default is not to overwrite an NCD. Therefore if the given NCD exists, then PAR gives an error and terminates before running place and route.

-x (Ignore Timing Constraints)

```
par -x design.ncd output.ncd design.pcf
```

If you do not specify the `-x` option, the PAR software automatically runs a timing-driven PAR run if any timing constraints are found in the physical constraints file. If you do specify `-x`, timing-driven PAR is not invoked in any case.

The `-x` option might be used if you have timing constraints specified in your physical constraints file, but you want to execute a quick PAR run without using the timing-driven PAR feature, to give you a rough idea of how difficult the design is to place and route.

You should run the `-x` option when your runtimes are extremely long. Running the `-x` option determines if your runtimes are due to aggressive timing constraints.

Par ignores all timing constraints in the `design.pcf`, and uses all physical constraints, such as `LOC` and `AREA_RANGE`.

Note: On Spartan-III-E and Virtex-E devices, using the `-x` option suppresses the generation of automatic timing constraints. For more information, see the “[Automatic Timespecing](#)” section in this chapter.

-xe (Extra Effort Level)

```
-xe effort_level
```

```
par -ol 5 -xe 1 design.ncd output.ncd design.pcf
```

Use the `-xe` option to set the extra effort level. The `effort_level` variable can be set to 1 or 2. Extra effort level 1 uses additional runtime intensive methods in an attempt to meet difficult timing constraints. If PAR determines that the timing constraints can not be met, then a message is issued explaining that the timing can not be met and PAR exits. Extra effort level 2 allows you to direct PAR to continue routing even if PAR determines the timing constraints can not be met. PAR continues to attempt to route and improve timing until little or no timing improvement can be made.

Note: Use of extra effort level 2 can result in extremely long runtimes.

PAR Process

This section provides information on how placing and routing are performed by PAR, as well as information on timing-driven PAR and automatic timespecing.

Placing

The PAR placer executes multiple phases of the placer. PAR writes the NCD after all the phases are completed.

During placement, PAR places components into sites based on factors such as constraints specified in the PCF file (for example, timing information and certain components must be in certain locations), the length of connections, and the available routing resources.

Timing-driven placement is automatically invoked if PAR finds timing constraints in the physical constraints file.

Routing

The next stage is routing the placed design. PAR writes the NCD file when the design is fully routed. There may still exist unrouted because power and ground is not considered. Therefore, at this point the design can be analyzed against timing. A new NCD is written as the routing improves.

The router performs a procedure to converge on a solution that routes the design to completion and meets timing constraints.

Timing-driven routing is automatically invoked if PAR finds timing constraints in the physical constraints file.

Timing-driven PAR

Timing-driven PAR is based on the Xilinx timing analysis software, an integrated static timing analysis tool that does not depend on input stimulus to the circuit. Placement and routing are executed according to timing constraints that you specify in the beginning of the design process. The timing analysis software interacts with PAR to ensure that the timing constraints imposed on your design are met.

To use timing-driven PAR, you can specify timing constraints using any of the following ways:

- Enter the timing constraints as properties in a schematic capture or HDL design entry program. In most cases, a NCF will be automatically generated by the synthesis tool.
- Write your timing constraints into a user constraints file (UCF). This file is processed by NGDDBuild when the logical design database is generated.

To avoid manually entering timing constraints in a UCF, use the Xilinx Constraints Editor, a tool that greatly simplifies constraint creation. For a detailed description of how to use the editor, see the Constraints Editor online help.

- Enter the timing constraints in the physical constraints file (PCF), a file that is generated by MAP. The PCF file contains any timing constraints specified using the two previously described methods and any additional constraints you enter in the file.

Timing-driven placement and timing-driven routing are automatically invoked if PAR finds timing constraints in the physical constraints file. The physical constraints file serves as input to the timing analysis software. The timing constraints supported by the Xilinx Development System are described in the *Constraints Guide*.

Note: Depending upon the types of timing constraints specified and the values assigned to the constraints, PAR run time may be increased.

When PAR is complete, you can review the .PAR Report for the timing summary or verify that the design's timing characteristics (relative to the physical constraints file) have been met by running TRACE (Timing Reporter and Circuit Evaluator) or Timing Analyzer, Xilinx's timing verification and reporting utility. TRACE, which is described in detail in [Chapter 13, "TRACE"](#), issues an report showing any timing warnings and errors and other information relevant to the design.

Automatic Timespecing

For Spartan-II/-E and Virtex/-E designs, PAR performs automatic timespecing if it does not detect any timing constraints. This feature is only invoked if you set the `-ol` option to 3, 4 or 5.

When automatic timespecing is invoked, PAR analyzes your design for clock nets and attempts to increase the frequency of clocks. The alternative to automatic timespecing is manually increasing the clock frequency using a timing-driven flow, and running PAR many times with progressively higher frequencies. Each run requires an increase in the frequency specifications on clocks in your design. PAR attempts to meet these specifications, not improve them. You can continue to increase the frequency specifications until PAR can no longer meet them. At this point, your design achieves optimal clock frequency. Automatic timespecing allows you to achieve good clock frequency results in the shortest possible time.

Specifying timing constraints in your design file can still yield the best possible runtime and frequency. However, automatic timespecing provides significantly improved runtime and clock frequency compared with not using a timing-driven mode.

Note: You can suppress automatic timespecing with the `-x` option.

Command Line Examples

Following are a few examples of PAR command lines and a description of what each does.

Example 1:

The following command places and routes the design in the file `input.ncd` and writes the placed and routed design to `output.ncd`.

```
par input.ncd output.ncd
```

Example 2:

The following command skips the placement phase and preserves all routing information without locking it (re-entrant routing). Then it runs in conformance to timing constraints found in the `pref.pcf` file. If the design is fully routed and your timing constraints are not met, then the router attempts to reroute until timing goals are achieved or until it determines it is not achievable.

```
par -k
```

Example 3:

The following command runs 20 place and route iterations at overall effort level 3. The mapping of the overall level (-ol) to placer effort level (-pl) and router effort level (-rl) depends on the device to which the design was mapped, and placer level and router level do not necessarily have the same value. The iterations begin at cost table entry 5. Only the best 3 output design files are saved. The output design files (in NCD format) are placed into a directory called results.dir.

```
par -n 20 -ol 3 -t 5 -s 3 input.ncd results.dir
```

Example 4:

The following command copies the input design to the output design. The placement and routing phases are skipped completely because a delay file is generated as a result of the command, you can use these options to check the delay times in your design without having PAR change any of the design's placement or routing.

```
par -p -r input.ncd output.ncd
```

Example 5:

The following command gives you a delay report for a placed and routed file without modifying the file.

```
par -pwr input.ncd input.ncd
```

Example 6:

The following command runs PAR (using the Turns Engine) on all nodes listed in the *allnodes* file. It runs 10 place and route passes at placer effort level 3 and router effort level 2 on the *mydesign.ncd* file.

```
par -m allnodes -pl 3 -rl 2 -n 10 -i 10 -c 1 mydesign.ncd output.dir
```

Guided PAR

You can use guide files to modify your design you can integrate your design with PCI Core guide files.

Guided Designs

Optionally, PAR reads an NCD file as a guide file to help in placing and routing the input design. This is useful if minor incremental changes have been made to create a new design. To increase productivity, you can use your last design iteration as a guide design for the next design iteration, as shown in the following figure:

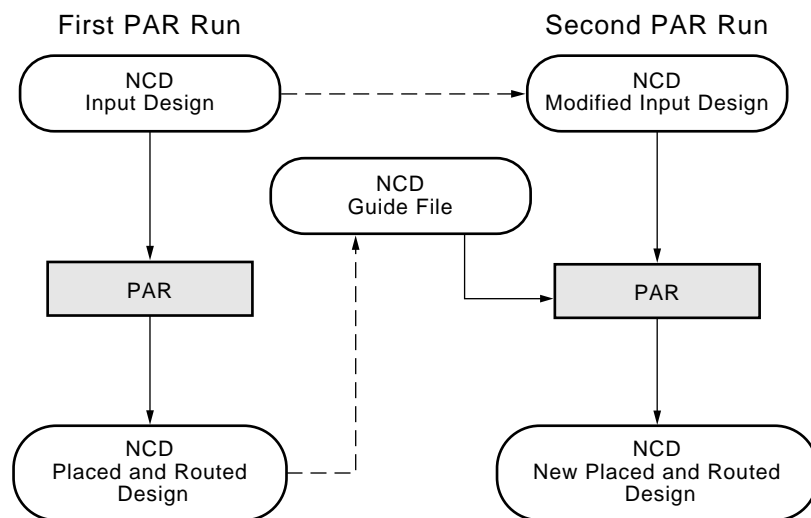

X7202

Figure 10-2: Guided PAR for Design

Two command line options control guided PAR. The `-gf` option specifies the NCD guide file, and the `-gm` option determines whether exact or leverage or incremental mode is used to guide PAR.

The guide design is used as follows:

- If a component in the new design is constrained to the same location as a component placed in the guide file, then this component is defined as matching.
- If a component in the new design has the same name as a component in the guide design, that component matches the guide component.
- If a signal in the new design has the same name as a signal in the guide design, the signal matches the guide signal.
- Any matching component in the new design is placed in the site corresponding to the location of the matching guide component, if possible.
- Matching component pins are swapped to match those of the guide component with regard to matching signals, if possible.
- All of the connections between matching driver and load pins of the matching signals have the routing information preserved from the guide file with the exception to logic 0/1 and clock signal.

When PAR runs using a guide design as input, PAR first places and routes any components and signals that fulfill the matching criteria described above. Then PAR places and routes the remainder of the logic.

To place and route the remainder of the logic, PAR performs the following:

- If you have selected exact guided PAR (by entering the `-gm exact` option on the PAR command line), the placement and routing of the matching logic are locked. Neither placement nor routing can be changed to accommodate the additional logic.

- If you have selected leveraged guided PAR (by entering the **-gm leverage** option on the PAR command line), PAR tries to maintain the placement and routing of the matching logic, but changes placement or routing if it is necessary in order to place and route to completion and achieve your timing constraints (if possible).
- If you have selected incremental guided PAR (by entering the **-gm incremental** option on the PAR command line), your design must have area groups constraints to take advantage of this option. If an area group has changed, for example, additional or elimination of logic, this area group will not be guided. The other area groups will maintain the placement but routing will change to route the design completely and to achieve your timing constraints (if possible).

Some cases where the leveraged mode is necessary are as follows:

- ◆ You have added logic that makes it impossible to meet your timing constraints without changing the placement and routing in the guide design.
- ◆ You have added logic that demands a certain site or certain routing resource, and that site or routing resource is already being used in the guide design.

Note: For Verilog or VHDL netlist designs, re-synthesizing modules typically causes signal and instance names in the resulting netlist to be significantly different from the netlist obtained in earlier synthesis runs. This occurs even if the source level Verilog or VHDL code only contains a small change. Because guided PAR depends on signal and component names, synthesis designs often have a low *match rate* when guided. Therefore, guided PAR is not recommended for most synthesis-based designs, although there may be cases where it could be a successful alternative technique.

PCI Cores

You can use a guide file to add a PCI Core, which is a standard I/O interface, to your design. The PCI Core guide file must already be placed and routed. PAR only places and routes the signals that run from the PCI Core to the input NCD design; it does not place or route any portion of the PCI Core. You can also use the resulting design (PCI Core integrated with your initial design) as a guide file. However, you must then use the **exact** option for **-gm**, *not leverage*, when generating a modified design.

Guided PAR supports precise matching of placement and routing of PCI Cores that are used as reference designs in a guide file:

- Components locked in the input design are guided by components in the reference design of a guide file in the corresponding location.
- Signals that differ only by additional loads in the input design have the corresponding pins routed according to the reference design in the guide file.
- Guide summary information in the PAR report describes the amount of logic from the reference design that matches logic in the input design.

For detailed information about designing with PCI, refer to the Xilinx PCI web page (<http://www.xilinx.com/products/logicore/pci/pcilit.htm>).

PAR Reports

The output of PAR is a placed and routed NCD file (the output design file). In addition to the output design file, a PAR run generates a report file with a .par extension, a delay file with a .dly extension. A pinout file with the .pad extension is also generated. The pinout file is intended for parsing by user scripts or imported into a spreadsheet program such as Microsoft Excel. It is not intended for viewing through a text editor. A Guide Report File (.grf) is created when you use the `-gf` option.

The PAR file contains execution information about the place and route job as well as all constraint messages. The DLY file contains delay information about the routed nets in the design.

If the options that you specify when running PAR are options that produce a single output design file, your output is the output design file, a PAR file, a DLY file, and a PAD file. The PAR file, the DLY file, and the PAD file all have the same root name as the output design file.

If you run multiple iterations of placement and routing, you produce an output design file, a PAR file, a DLY file, and a PAD file for each iteration. Consequently, when you run multiple iterations you have to specify a directory in which to place these files.

As the command is performed, PAR records a summary of all placement and routing iterations in one PAR file at the same level as the directory you specified, then places the output files (in NCD format) in the specified directory. Also, a [Place and Route Report File](#), a [Delay \(DLY\) File](#), and a [Importing a PAD File](#) are created for each NCD file, describing in detail each individual iteration.

Note: Reports are formatted for viewing in a monospace (non-proportional) font. If the text editor you use for viewing the report uses a proportional font, the columns in the report do not line up correctly. The PAD report is formatted for importing into a spreadsheet program such as Microsoft Excel or for parsing via a user script.

Place and Route Report File

The Place and Route report file contains execution information about the PAR command run. The file shows the steps taken as the program converges on a placement and routing solution. A sample PAR file follows:

```
Release 5
Copyright (c) 1995-2002 Xilinx, Inc. All rights reserved.

corvette:: Mon Apr 29 17:00:36 2002

par -pl 3 -rl-5 top.ncd top_routed top.pcf

Constraints file: top.pcf

    "top" is an NCD, version 2.37, device xcv100e,
package fg256, speed -8
Loading device for application par from file 'v100e.nph'
in environment
Xilinx/F.23/
Device speed data version: PRELIMINARY 1.67 2002-04-16.

Resolved that SLICE
example/reg_raml4/mem_register[14]> must be placed at
site CLB_R3C3.S0.
Resolved that SLICE
```

```
example/reg_ram16/mem_register[6]> must be placed at
site CLB_R2C7.S0.
Resolved that SLICE
example/reg_ram14/mem_register[15]> must be placed at
site CLB_R3C3.S1.
```

Release 5

The first line in the PAR report states the software version that you are using. For example,

```
Corvette :: Mon April 29 17:00:36 2002
```

This line shows what machine was used, and gives a date and time stamp.

```
par -pl 3 -rl 5 top.ncd top_routed top.pcf
```

Your PAR command will be re-iterated.

```
Constraints file: top.pcf
```

This reports which PCF file PAR was read.

```
Loading design for application par from file top.ncd.
"top" is an NCD, version 2.37. device xcv100e.
```

The next line reports what NCD was read, and what part type was used.

```
Device speed data version: PRELIMINARY 1.67
2002-04-16.
```

The device speed data version is important to determine the speed files version used.

```
Resolved that SLICE
  <example/reg_ram14/mem_register[14] > must be placed at site
CLB_R2C7.S0
```

The last section in this portion of the PAR report gives you information concerning placed physical constraints. If you do not have any physical constraints, then this section will not exist.

Device utilization summary:

Number of External GCLKIOBs	2 out of 4	50%
Number of External IOBs	44 out of 176	25%
Number of LOCed External IOBs	0 out of 44	0%
Number of SLICES	265 out of 1200	22%
Number of GCLKs	2 out of 4	50%

```
Overall effort level (-ol):      Not applicable
because -pl and -rl switches are used
Placer effort level (-pl):      3 (set by user)
Placer cost table entry (-t):   1
Router effort level (-rl):      5 (set by user)
```

```
Starting initial Timing Analysis.      REAL time: 5 secs
Finished initial Timing Analysis.      REAL time: 7 secs

Starting build Placement phase.        REAL time: 8 secs

Finished build Placement phase.        REAL time: 8 secs
Phase 1.1
```

```

Phase 1.1 (Checksum:989ce5) REAL time: 5 secs

Phase 2.23
Phase 2.23 (Checksum:1312cfe) REAL time: 5 secs

Phase 3.3
Phase 3.3 (Checksum:1c9c37d) REAL time: 5 secs

Phase 4.5
Phase 4.5 (Checksum:26259fc) REAL time: 5 secs

Phase 5.8
.....
.....
.....
Phase 5.8 (Checksum:a7e8e6) REAL time: 8 secs

Phase 6.11
.....
.....
Phase 6.11 (Checksum:bda02f) REAL time: 1 mine

Phase 7.5
Phase 7.5 (Checksum:42cld79) REAL time: 1 mins

Writing design to file top_routed.ncd.

Total REAL time to placer completion: 1 mins 1 secs
Total CPU time to placer completion: 1 mins 1 secs

```

Device utilization summary: ...

This section of the PAR report gives you a breakdown of the resources based in this design including a percentage of use.

```

Overall effort level (-ol): Not applicable . . .
Placer effort level (-pl) 3 (set by user)
:
Router effort level (-rl) 5 (set by user)

```

These next lines lists the effort level set by the user.

```

Starting initial Timing Analysis REAL time: 5 secs
Finished initial Timing Analysis REAL time: 7 secs

```

Initial timing analysis is performed and follow by placer. PAR reports different phases of the placers.

```

Phase 1.1
Phase 1.1 (Checksum:989ce5) REAL time: 5 secs
.
.
.

Phase 8.18
Phase 8.18 (Checksum:4c4b3f8) REAL time: 1 mins 1 secs

```

PAR reports different phases of the placers. The placer identifies which phase is being executed, and gives a checksum number. The checksum number is only for debugging purposes and does not reflect any indication of the quality of the placer run. The checksum number should be ignored. Lastly, it gives a running tally of the time transpired since starting PAR.

```
Starting Router                                REAL time: 39 secs
Phase 1: 1560 unrouted;                        REAL time: 30 secs

Phase 2: 1349 unrouted;                        REAL time: 39 secs

Phase 3: 311 unrouted; (~11955)               REAL time: 41 secs

Phase 4: 304 unrouted; (~6090)                REAL time: 51 secs

Phase 5: 376 unrouted; (~0)                   REAL time: 55 secs

Phase 6: 0 unrouted; (~0)                     REAL time: 35 secs

Finished Router                                REAL time: 2 mins 35 secs

Total REAL time to Router completion: 2 mins 36 secs
Total CPU time to Router completion: 1 mins 44 secs
```

This portion of the PAR report states the router has been invoked. It displays each phase of the router and reports the number of unrouted net. On the same line is an approximate value in parenthesis. This is the timing score (number of picoseconds from meeting all timing constraints multiplied by 100) at this phase of the router. The next line provides the runtime since starting PAR. In this example, after phase 6, the router was able to route the entire design and meet all timing constraints. The “(0)” indicates all timing constraints were met.

```
*****
Generating Clock Report
*****

-----
|          Clock Net          | Resource | Fanout | Max
-----
Skew (ns) | Max Delay (ns) |
-----
|          wclk_c            | Global  | 171   | 0.181   |
0.469   |                  |
-----
|          wclk_c            | Global  | 40    | 0.171   |
0.458   |                  |
-----
```

```
The Delay Summary Report
The Score for this design is:184

The Number of signals not completely routed for this design is: 0

The Average Connection Delay for this design is: 1.270 ns
The Maximum Pin Delay is: 4.863 ns
The Average Connection Delay on the 10 Worst Nets is: 2.864 ns
```

```

Listing Pin Delays by value: (ns)
d < 1.00 < d < 2.00 < d < 3.00 < d < 4.00 < d < 5.00 d >= 5.00
-----
          675          624          222          31          8          0
    
```

This next portion gives PAR statistics for the clocks and other statistics.

The clock table lists all clocks in the design and provides information on the routing resources, number of fanout, maximum net skew for each clock, and maximum delay.

Note: The clock skew and delay listed in this table differs from skew and delay reported in TRACE, or Timing Analyzer. PAR only takes into account the net that drives the clock pins whereas TRACE and Timing Analyzer include the entire clock path.

The *Score for this design* section is a rating of the routed design. The PAR file shows the total score as well as the individual factors making up the score. The score takes the following into account (weighted by their relative importance):

- Number of unrouted nets (unr)
- Number of timing constraints not met (ncst)
- Amount (expressed in ns) that the timing constraints were not met (acst)
- Maximum delay on a net with a weight greater than 3
- Net weights or priorities
- Average of all of the maximum delays on all nets (av)
- Average of the maximum delays for the ten highest delay nets (10w)

The lower the score, the better the result. The formula that produces the score is:

```
5000*unr+1000*ncst+20*acst+(delay*weight)*0.2+av*100+10w*20
```

```
Timing Score: 0
```

```
Asterisk (*) preceding a constraint indicates it was not met.
```

```

-----
Constraint
Actual   |Logic           |Requested|
|Levels  |                |         |
-----
NET "rclk_ibuf/IBUFG" PERIOED = 6.410 ns |6.410ns |
6.053ns
HIGH 50.000000 %
|
-----
NET "wclk_ibuf/IBUFG" PERIOD = 6.410 ns |6.410ns |
6.181ns | 2
HIGH 50.000000 %
|
-----
    
```

```
All constraints were met.
```

```
All signals are completely routed.
```

```
Total REAL time to PAR completion: 2 mins 40 secs
```

```
Total CPU time to PAR completion: 1 mins 46 secs
```

```
Placement: Completed - No errors found.
```

```
Routing: Completed - No errors found.
```

```
Timing: Completed - No errors found.
```

The first line in this portion of the PAR report lists the timing score. In this example the time score is zero, meaning all timing constraints were met. If any timing constraint is not met, this score is greater than zero.

The table breaks down the timing constraints that were in your PCF file. Column one lists the constraint. The second column gives the requested timing goal. The third and fourth columns give you the achieved performance and levels of logic for the worst path in that timing constraint respectively.

If no timing constraints were given in the PCF or the -x option is used, then this table will not be generated.

The last portion of the PAR report lists how many timing constraints were met and whether PAR was able to place and route the design successfully.

The total time used to complete PAR is broken down by real time and CPU time. And lastly, the PAR report lists any errors.

MPPR Reporting

When running multiple iterations of the placement and router, PAR produces multiple output design files (.dly and .pad files) for each iteration. When you run multiple iterations, you must specify a directory in which to place these files

As the command is performed, PAR records a summary of all placement and routing iterations in one PAR file at the same level as the directory that you specified. Then PAR places the output files, in NCD format, in the specified directory. For each NCD file, a PAR file, a DLY file, and a PAD file are created, describing in detail each individual iteration.

The following example shows a directory named design with a design file named address.ncd.

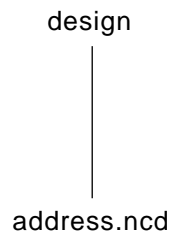

X7231

To run three iterations of place and route, using a different cost table entry each time (cost tables are explained in “Placing” and specify that the resulting output be put into a directory called output.dir, use the following command:

```
par -n 3 -p1 5 - r1 2 address.ncd output.dir
```

-n 3 is the number of iterations you want to run, **-pl 5** sets the placement effort level, **-rl 2** sets the router effort level, **address.ncd** is your input design file, and **output.dir** is the name of the directory in which you want to place the results of the PAR run. Cost table 1, the default, is used because no cost table was specified.

It is recommended that the placer effort be at 5 and router effort be at 2. This ensures a quality placement and a quick route. This strategy enables PAR to run the cost tables effectively and reduces the total runtime of all place and route iterations, after PAR has completed the MPPR run. The best NCD feedback to PAR as a re-entrant. The router level should be at 5. It is optional to use the **-xe** option.

Another strategy which is runtime extensive is to use **-ol 5 -xe** option, and **-n 0**. This is only recommended when you are very close to reaching your timing goals and have a long period to run PAR through all the lost tables.

The files resulting from the command are shown in the following figure:

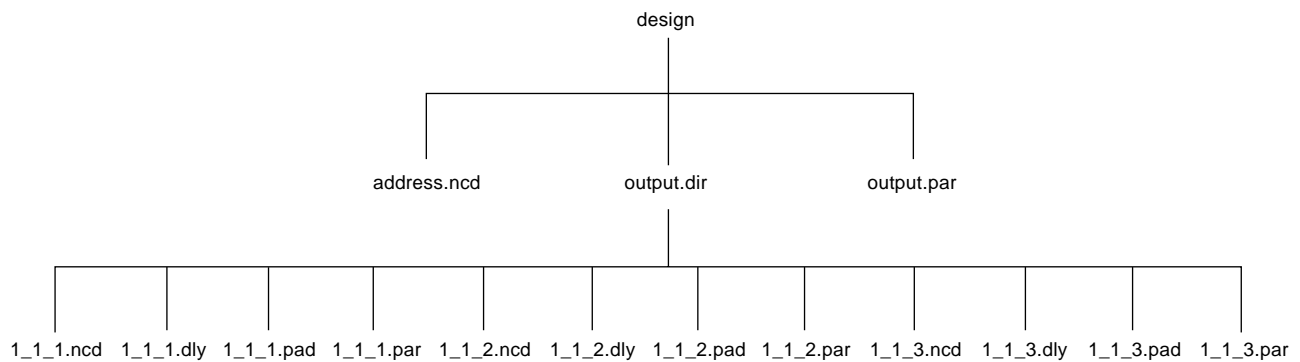

X7232

Figure 10-3: Command Line Results

The naming convention for the files, which may contain placement and routing information in varying degrees of completion, is *placer_level_router_level_cost_table.file_extension*.

The PAR, DLY, and PAD files are described in the following sections. When you run multiple iterations, a summary [Place and Route Report File](#) similar to the following example is generated.

```

Release 5
Copyright (c) 1995-2002 Xilinx, Inc. All rights reserved.
  
```

```

Fri Jun 22 15:44:00 2002
  
```

```

par -ol 3 -n 5 ndes104_mapped.ncd tougher.pcf
  
```

Level/ Cost	Design [ncd]	Timing Score	Number Unrouted	Run Time	NCD Status
3_3_1*	319	0	0	02:53	Complete
3_3_2*	319	0	0	02:54	Complete
3_3_3*	319	0	0	02:54	Complete

```
3_3_4*    328    0    0    02:54 Complete
```

* : Design saved.

The top of the summary PAR file shows the command line used to run PAR, followed by the name of any physical constraints file used.

The body of the report consists of the following columns.

- ◆ Level/Cost [ncd]—indicates the effort level (1–5) at which PAR is run. In the sample above, 3_3_4 indicates placer level 3, router level 3, and the fourth cost table used.
- ◆ Design Score
- ◆ Timing Score
 - Timing score is always 0 (zero) if all timing constraints have been met. If not, the figure is other than 0.
- ◆ Number Unrouted—indicates the number of unrouted nets in the design.
- ◆ Run Time—the time required to complete the job in minutes and seconds.
- ◆ NCD Status—describes the state of the output NCD file generated by the PAR run. Possible values for this column are:
 - Complete—an NCD file has been generated by a full PAR run.
- ◆ In this example, all the NCD are saved.
 - ^C Checkpoint—initiated by the user, the PAR run was stopped at one of the PAR checkpoints. PAR produced an NCD file, but all iterations may not have been completed.
 - Checkpoint—the PAR run was stopped at one of the PAR checkpoints, not because of user intervention but because of some unknown reason.
 - No NCD—the PAR job was stopped prematurely and the NCD file was not checkpointed.

Select I/O Utilization and Usage Summary

For the Virtex/-E/-II/-II Pro and Spartan-II/-IIE devices, if more than one Select I/O standard is used, an additional section on Select I/O utilization and usage summary is added to the PAR file. This section shows details for the different I/O banks. It shows the I/O standard, the output reference voltage (VCCO) for the bank, the input reference voltage (VREF) for the bank, the PAD and Pin names. In addition, the section gives a summary for each bank with the number of pads being used, the voltages of the VREFs, and the VCCOs.

For guided PAR, the PAR report displays summary information describing the total amount and percentage of components and signals in the input design guided by the reference design. The report also displays the total/percentage of components and signals from the reference design (guide file) that were used to guide the input design. See “[Guide Reporting](#)”.

Delay (DLY) File

The delay file is output by each PAR run and is placed in the directory with the NCD output of the design file and the PAR file. The delay file contains delay information for each net in the design and includes the following:

- A listing of the 20 nets with the longest delays. In a DLY file, maximum delays are preceded by a tilde, indicating that the delay shown is only approximate. Following each tilde delay is a figure in parentheses. This figure represents the approximate delay with a certain percentage automatically added to it (a *worst case* situation) when specified by the user in the physical constraints (PCF) file. When the Xilinx Development System's timing analysis software looks at the delays, it uses the value in parentheses rather than the approximate value represented by the tilde. For more information on the PENALIZE TILDE constraint, see [Chapter 13, "TRACE"](#) in this manual and the *Constraints Guide*.
- A delay analysis for each net, including the net name, followed by the driver pin and the load pin or pins.

Importing a PAD File

The PAD report is formatted for importing into a spreadsheet program such as Microsoft Excel or for parsing via a user script. The procedure for importing a PAD file into Microsoft Excel is as follows:

1. In Excel, select the menu **File** → **Open**.
2. In the Open dialog box, change the Files of type field to **All Files (*.*)**. Browse to the directory containing your .pad file. Select the file so it appears in the File name field. Select the **Open** button to **close** the Open dialog box.
3. The Excel Text Import Wizard dialog appears. In the Original data type group box, select **Delimited**. Select the **Next** button to proceed.
4. In the Delimiters group box, uncheck the **Tab** checkbox. Place a **check** next to the Other: , and enter a | character into the field after Other:. The | symbol is located on the keyboard above the *Enter* key.
5. Select the **Finish** button to complete the process.

You can then format, sort, print, etc. the information from the PAD file using spreadsheet capabilities as required to produce the necessary information.

Note: This file is designed to be imported into a spreadsheet program such as Microsoft Excel for viewing, printing and sorting. The | character is used as the data field separator. This file is also designed to support parsing.

Table 10-5: PAD File Descriptions

Title of the Column	Description	Default Value
Pin Number	The package pin number for this signal	None
Signal Name	The user signal name for the input and output pins	Blank column
Pin Name	The Xilinx name for the pin	None

Table 10-5: PAD File Descriptions

Title of the Column	Description	Default Value
Direction	The direction of the signal, either input, output, bi-directional, or unused	Unused
IO Standard	The voltage standard used for this pin	LVTTTL
IO Bank Number	The bank number (0-7) for using different voltage standards	None
Drive (mA)	The drive strength in mA for this output pin	12
Slew Rate	The output slew rate setting for this output pin	Slow
Pullup/Pulldown	An internal pullup or pulldown resistor tied to this signal	Blank
IOBDelay	The IOB delay set to maintain 0 hold time	Blank
Voltage	Lists the voltage for a Vcc or Vref pin in order to support the voltage standards in the Bank	Blank
Constraint	Lists in the pin is LOCKed	Blank

Example of the 5 format:

```
Release 5 - Par F.23
Mon Sept 5 12:20:28 2002
```

Note: NOTE: This file is designed to be imported into a spreadsheet program such as Microsoft Excel for viewing, printing and sorting. The | character is used as the data field separator. This file is also designed to support parsing.

```
Input file: mapped.ncd
Output file: out.ncd
Part type: xcv100
Speed grade: -5
Package: pq240
```

Pinout by Pin Number:

-----|-----|-----|-----|-----|-----|-----|-----|-----|-----|-----|

Pin Number	Signal Name	Pin Name	Direction	IO Standard	IO Bank	Drive(mA)	Slew Rate	Pullup/Pulldown	IOBDelay	Voltage	Constraint
P1	GND										
P2	TMS										
P3	Q40		OUTPUT	LVTTL	7	12	SLOW				
P4	Q33		OUTPUT	LVTTL	7	12	SLOW				
P5		UNUSED			7						
P6		UNUSED			7						
P7		UNUSED			7						
P8	GND										
P9	VREF				7						
P10		UNUSED			7						
P11		UNUSED			7						
P12	VREF				7						
P13		UNUSED			7						
P14	GND										
P15	VCCO										
P16	VCCINT					2.5					
P17		UNUSED			7						
P18		UNUSED			7						
P19		UNUSED			7						
P20		UNUSED			7						
P21		UNUSED			7						
P22	GND										
P23	VREF				7						
P24											
P25		UNUSED			7						
P26		UNUSED			7						
P27		UNUSED			7						
P28	IRDY				7						
P29	GND										
P30	VCCO										
P31	TRDY				6						
P32	VCCINT					2.5					
P33		UNUSED			6						
P34		UNUSED			6						
P35		UNUSED			6						
P36	VREF				6						
P37	GND										
P38		UNUSED			6						
P39		UNUSED			6						
P40		UNUSED			6						
P41		UNUSED			6						
P42		UNUSED			6						
P43	VCCINT					2.5					
P44	VCCO										
P45	GND										
P46		UNUSED			6						
P47	VREF				6						
P48		UNUSED			6						
P49		UNUSED			6						
P50	VREF				6						

```

P51 | GND | | | | | | | |
P52 | | UNUSED | 6 | | | | | |
P53 | | UNUSED | 6 | | | | | |
P54 | | UNUSED | 6 | | | | | |
P55 | | UNUSED | 6 | | | | | |
P56 | | UNUSED | 6 | | | | | |
P57 | | UNUSED | 6 | | | | | |
P58 | M1 | | | | | | | |
P59 | GND | | | | | | | |
P60 | M0 | | | | | | | |
P61 | VCCO | | | | | | | |
P62 | M2 | | | | | | | |
P63 | | UNUSED | 5 | | | | | |
P64 | | UNUSED | 5 | | | | | |
P65 | | UNUSED | 5 | | | | | |
P66 | | UNUSED | 5 | | | | | |
P67 | | UNUSED | 5 | | | | | |
P68 | | UNUSED | 5 | | | | | |
P69 | GND | | | | | | | |
P70 | VREF | | 5 | | | | | |
P71 | | UNUSED | 5 | | | | | |
P72 | | UNUSED | 5 | | | | | |
P73 | Q23 | VREF | OUTPUT | LVTTTL | 5 | 12 | SLOW | | | |
P74 | Q9 | | OUTPUT | LVTTTL | 5 | 12 | SLOW | | | |
P75 | GND | | | | | | | |
P76 | VCCO | | | | | | | |
P77 | VCCINT | | | | | | 2.5 | |
P78 | Q26 | | OUTPUT | LVTTTL | 5 | 12 | SLOW | | | |
P79 | Q5 | | OUTPUT | LVTTTL | 5 | 12 | SLOW | | | |
P80 | Q10 | | OUTPUT | LVTTTL | 5 | 12 | SLOW | | | |
P81 | Q6 | | OUTPUT | LVTTTL | 5 | 12 | SLOW | | | |
P82 | Q29 | | OUTPUT | LVTTTL | 5 | 12 | SLOW | | | |
P83 | GND | | | | | | | |
P84 | Q45 | VREF | OUTPUT | LVTTTL | 5 | 12 | SLOW | | | |
P85 | Q36 | | OUTPUT | LVTTTL | 5 | 12 | SLOW | | | |
P86 | Q2 | | OUTPUT | LVTTTL | 5 | 12 | SLOW | | | |
P87 | | UNUSED | 5 | | | | | |
P88 | VCCINT | | | | | | 2.5 | |
P89 | PAD_CLK | | INPUT | LVTTTL | 5 | | | | | |
P90 | VCCO | | | | | | | |
P91 | GND | | | | | | | |
P92 | | UNUSED | 4 | | | | | |
P93 | Q1 | | OUTPUT | LVTTTL | 4 | 12 | SLOW | | | |
P94 | Q17 | | OUTPUT | LVTTTL | 4 | 12 | SLOW | | | |
P95 | Q41 | | OUTPUT | LVTTTL | 4 | 12 | SLOW | | | |
P96 | Q21 | | OUTPUT | LVTTTL | 4 | 12 | SLOW | | | |
P97 | Q38 | VREF | OUTPUT | LVTTTL | 4 | 12 | SLOW | | | |
P98 | GND | | | | | | | |
P99 | Q34 | | OUTPUT | LVTTTL | 4 | 12 | SLOW | | | |
P100 | Q0 | | OUTPUT | LVTTTL | 4 | 12 | SLOW | | | |
P101 | Q16 | | OUTPUT | LVTTTL | 4 | 12 | SLOW | | | |
P102 | | UNUSED | 4 | | | | | |
P103 | | UNUSED | 4 | | | | | |
P104 | VCCINT | | | | | | 2.5 | |
P105 | VCCO | | | | | | | |
P106 | GND | | | | | | | |
P107 | Q32 | | OUTPUT | LVTTTL | 4 | 12 | SLOW | | | |
P108 | Q15 | VREF | OUTPUT | LVTTTL | 4 | 12 | SLOW | | | |
P109 | Q31 | | OUTPUT | LVTTTL | 4 | 12 | SLOW | | | |

```

```

P110 | Q22 | | OUTPUT | LVTTTL | 4 | 12 | SLOW | | | |
P111 | Q12 | VREF | OUTPUT | LVTTTL | 4 | 12 | SLOW | | | |
P112 | GND | | | | | | | |
P113 | Q47 | | OUTPUT | LVTTTL | 4 | 12 | SLOW | | | |
P114 | Q43 | | OUTPUT | LVTTTL | 4 | 12 | SLOW | | | |
P115 | Q20 | | OUTPUT | LVTTTL | 4 | 12 | SLOW | | | |
P116 | | UNUSED | 4 | | | | |
P117 | | UNUSED | 4 | | | | |
P118 | | UNUSED | 4 | | | | |
P119 | GND | | | | | |
P120 | DONE | | | | | |
P121 | VCCO | | | | | |
P122 | PROGRAM | | | | | |
P123 | INIT | | 3 | | | | |
P124 | D7 | | 3 | | | | |
P125 | | UNUSED | 3 | | | | |
P126 | | UNUSED | 3 | | | | |
P127 | | UNUSED | 3 | | | | |
P128 | | UNUSED | 3 | | | | |
P129 | GND | | | | | |
P130 | VREF | | 3 | | | | |
P131 | | UNUSED | 3 | | | | |
P132 | | UNUSED | 3 | | | | |
P133 | VREF | | 3 | | | | |
P134 | D6 | | 3 | | | | |
P135 | GND | | | | | |
P136 | VCCO | | | | | |
P137 | VCCINT | | | | | 2.5 | |
P138 | D5 | | 3 | | | | |
P139 | | UNUSED | 3 | | | | |
P140 | | UNUSED | 3 | | | | |
P141 | | UNUSED | 3 | | | | |
P142 | | UNUSED | 3 | | | | |
P143 | GND | | | | | |
P144 | VREF | | 3 | | | | |
P145 | D4 | | 3 | | | | |
P146 | | UNUSED | 3 | | | | |
P147 | | UNUSED | 3 | | | | |
P148 | VCCINT | | | | | 2.5 | |
P149 | TRDY | | 3 | | | | |
P150 | VCCO | | | | | |
P151 | GND | | | | | |
P152 | IRDY | | 2 | | | | |
P153 | | UNUSED | 2 | | | | |
P154 | | UNUSED | 2 | | | | |
P155 | | UNUSED | 2 | | | | |
P156 | D3 | | 2 | | | | |
P157 | VREF | | 2 | | | | |
P158 | GND | | | | | |
P159 | | UNUSED | 2 | | | | |
P160 | | UNUSED | 2 | | | | |
P161 | | UNUSED | 2 | | | | |
P162 | | UNUSED | 2 | | | | |
P163 | D2 | | 2 | | | | |
P164 | VCCINT | | | | | 2.5 | |
P165 | VCCO | | | | | |
P166 | GND | | | | | |
P167 | D1 | | 2 | | | | |
P168 | VREF | | 2 | | | | |

```

```

P169 | | UNUSED | 2 | | | | |
P170 | | UNUSED | 2 | | | | |
P171 | VREF | | 2 | | | | |
P172 | GND | | | | | |
P173 | | | | | | |
P174 | | UNUSED | 2 | | | | |
P175 | | UNUSED | 2 | | | | |
P176 | | UNUSED | 2 | | | | |
P177 | DIN_D0 | | 2 | | | | |
P178 | PAD_ENABLE | DOUT_BUSY | INPUT | LVTTL | 2 | | | NONE | |
P179 | CCLK | | | | | |
P180 | VCCO | | | | | |
P181 | TDO | | | | | |
P182 | GND | | | | | |
P183 | TDI | | | | | |
P184 | CS | | 1 | | | | |
P185 | WRITE | | 1 | | | | |
P186 | | UNUSED | 1 | | | | |
P187 | PAD_TC | | INPUT | LVTTL | 1 | | | NONE | |
P188 | Q44 | | OUTPUT | LVTTL | 1 | 12 | SLOW | | | |
P189 | Q27 | | OUTPUT | LVTTL | 1 | 12 | SLOW | | | |
P190 | GND | | | | | |
P191 | Q39 | VREF | OUTPUT | LVTTL | 1 | 12 | SLOW | | | |
P192 | Q30 | | OUTPUT | LVTTL | 1 | 12 | SLOW | | | |
P193 | Q14 | | OUTPUT | LVTTL | 1 | 12 | SLOW | | | |
P194 | PAD_F2 | VREF | INPUT | LVTTL | 1 | | | NONE | |
P195 | PAD_F1 | | INPUT | LVTTL | 1 | | | NONE | |
P196 | GND | | | | | |
P197 | VCCO | | | | | |
P198 | VCCINT | | | | | 2.5 | |
P199 | PAD_F4 | | INPUT | LVTTL | 1 | | | NONE | |
P200 | PAD_F3 | | INPUT | LVTTL | 1 | | | NONE | |
P201 | Q24 | | OUTPUT | LVTTL | 1 | 12 | SLOW | | | |
P202 | Q18 | | OUTPUT | LVTTL | 1 | 12 | SLOW | | | |
P203 | Q42 | | OUTPUT | LVTTL | 1 | 12 | SLOW | | | |
P204 | GND | | | | | |
P205 | Q46 | VREF | OUTPUT | LVTTL | 1 | 12 | SLOW | | | |
P206 | PAD_YQ400 | | OUTPUT | LVTTL | 1 | 12 | SLOW | | | |
P207 | Q13 | | OUTPUT | LVTTL | 1 | 12 | SLOW | | | |
P208 | PAD_Y400 | | OUTPUT | LVTTL | 1 | 12 | SLOW | | | |
P209 | PAD_XQ400 | | OUTPUT | LVTTL | 1 | 12 | SLOW | | | |
P210 | | UNUSED | 1 | | | | |
P211 | GND | | | | | |
P212 | VCCO | | | | | |
P213 | | UNUSED | 0 | | | | |
P214 | VCCINT | | | | | 2.5 | |
P215 | PAD_X400 | | OUTPUT | LVTTL | 0 | 12 | SLOW | | | |
P216 | Q35 | | OUTPUT | LVTTL | 0 | 12 | SLOW | | | |
P217 | Q19 | | OUTPUT | LVTTL | 0 | 12 | SLOW | | | |
P218 | Q28 | VREF | OUTPUT | LVTTL | 0 | 12 | SLOW | | | |
P219 | GND | | | | | |
P220 | Q37 | | OUTPUT | LVTTL | 0 | 12 | SLOW | | | |
P221 | Q4 | | OUTPUT | LVTTL | 0 | 12 | SLOW | | | |
P222 | Q8 | | OUTPUT | LVTTL | 0 | 12 | SLOW | | | |
P223 | Q3 | | OUTPUT | LVTTL | 0 | 12 | SLOW | | | |
P224 | Q7 | | OUTPUT | LVTTL | 0 | 12 | SLOW | | | |
P225 | VCCINT | | | | | 2.5 | |
P226 | VCCO | | | | | |
P227 | GND | | | | | |

```



```

P228 | Q11 | | OUTPUT | LVTTTL | 0 | 12 | SLOW | | | | |
P229 | Q25 | VREF | OUTPUT | LVTTTL | 0 | 12 | SLOW | | | | |
P230 | | | UNUSED | | 0 | | | | | | |
P231 | | | UNUSED | | 0 | | | | | | |
P232 | | VREF | | | 0 | | | | | | |
P233 | | GND | | | | | | | | | |
P234 | | | UNUSED | | 0 | | | | | | |
P235 | | | UNUSED | | 0 | | | | | | |
P236 | | | UNUSED | | 0 | | | | | | |
P237 | | | UNUSED | | 0 | | | | | | |
P238 | | | UNUSED | | 0 | | | | | | |
P239 | | TCK | | | | | | | | | |
P240 | | VCCO | | | | | | | | | |

```

```

-----|-----|-----|-----|-----|-----|-----|-----|-----|-----|-----|-----|
-|

```

*Default value.

**This default Pullup/Pulldown value can be overridden in Bitgen.

***The default IOB Delay is determined by how the IOB is used.

#

#To preserve the pin out above for future design iterations,
#In Project Navigator simple execute the "Back-annotate Pin
#Location" process located under the "Place & Route" Process,
#or invoke PIN2UCF from the command line. The location constraints
#above will be written into your specified UCF file. (The
constraints
#listed below are in PCF format and cannot be directly used
#in the UCF file).

#

```

COMP " PAD_CLK" LOCATE=SITE "P89";
COMP " PAD_ENABLE" LOCATE=SITE "P178";
COMP " PAD_F1" LOCATE=SITE "P195";
COMP " PAD_F2" LOCATE=SITE "P194";
COMP " PAD_F3" LOCATE=SITE "P200";
COMP " PAD_F4" LOCATE=SITE "P199";
COMP " PAD_TC" LOCATE=SITE "P187";
COMP " PAD_X400" LOCATE=SITE "P215";
COMP " PAD_XQ400" LOCATE=SITE "P209";
COMP " PAD_Y400" LOCATE=SITE "P208";
COMP " PAD_YQ400" LOCATE=SITE "P206";
COMP " Q0" LOCATE=SITE "P100";
COMP " Q1" LOCATE=SITE "P93";
COMP " Q10" LOCATE=SITE "P80";
COMP " Q11" LOCATE=SITE "P228";
COMP " Q12" LOCATE=SITE "P111";
COMP " Q13" LOCATE=SITE "P207";
COMP " Q14" LOCATE=SITE "P193";
COMP " Q15" LOCATE=SITE "P108";
COMP " Q16" LOCATE=SITE "P101";
COMP " Q17" LOCATE=SITE "P94";
COMP " Q18" LOCATE=SITE "P202";
COMP " Q19" LOCATE=SITE "P217";
COMP " Q2" LOCATE=SITE "P86";
COMP " Q20" LOCATE=SITE "P115";
COMP " Q21" LOCATE=SITE "P96";
COMP " Q22" LOCATE=SITE "P110";

```

```

COMP " Q23" LOCATE=SITE "P73";
COMP " Q24" LOCATE=SITE "P201";
COMP " Q25" LOCATE=SITE "P229";
COMP " Q26" LOCATE=SITE "P78";
COMP " Q27" LOCATE=SITE "P189";
COMP " Q28" LOCATE=SITE "P218";
COMP " Q29" LOCATE=SITE "P82";
COMP " Q3" LOCATE=SITE "P223";
COMP " Q30" LOCATE=SITE "P192";
COMP " Q31" LOCATE=SITE "P109";
COMP " Q32" LOCATE=SITE "P107";
COMP " Q33" LOCATE=SITE "P4";
COMP " Q34" LOCATE=SITE "P99";
COMP " Q35" LOCATE=SITE "P216";
COMP " Q36" LOCATE=SITE "P85";
COMP " Q37" LOCATE=SITE "P220";
COMP " Q38" LOCATE=SITE "P97";
COMP " Q39" LOCATE=SITE "P191";
COMP " Q4" LOCATE=SITE "P221";
COMP " Q40" LOCATE=SITE "P3";
COMP " Q41" LOCATE=SITE "P95";
COMP " Q42" LOCATE=SITE "P203";
COMP " Q43" LOCATE=SITE "P114";
COMP " Q44" LOCATE=SITE "P188";
COMP " Q45" LOCATE=SITE "P84";
COMP " Q46" LOCATE=SITE "P205";
COMP " Q47" LOCATE=SITE "P113";
COMP " Q5" LOCATE=SITE "P79";
COMP " Q6" LOCATE=SITE "P81";
COMP " Q7" LOCATE=SITE "P224";
COMP " Q8" LOCATE=SITE "P222";
COMP " Q9" LOCATE=SITE "P74";
#

```

Guide Reporting

This report, which is included in the PAR report file, is generated with the `-gf` option. The report describes the criteria used to select each component and signal used to guide the design. It may also enumerate the criteria used to reject some subset of the components and signals that were eliminated as candidates.

```

Release 5 - Par HEAD
Copyright (c) 1995-2002 Xilinx, Inc. All rights reserved.

```

```

Thu Jun 06 12:08:27 2002

```

```

Xilinx Place and Route Guide Results File
=====

```

```

Guide Summary Report:

```

```

Design Totals:

```

```

Components:

```

Name matched:	72 out of	92	78%
Rejected due to connectivity:	2 out of	72	
Total guided:	70 out of	72	97%

```

Signals:
  Name matched:          59 out of 196  30%
  Total guided:         34 out of  59  57%

```

Guide file: "guide.ncd" Guide mode: "leveraged"

```

Components:
  Name matched:          72 out of 102  70%
  Rejected due to connectivity:  2 out of  72
  Total guided:         70 out of  72  97%

```

```

Signals:
  Name matched:          59 out of 115  51%
  Total guided:         34 out of  59  57%

```

=====

Guide Detail Report:

=====

For Guide file: "guide.ncd"

Components:

```

  Rejected due to connectivity:
    Name matched in guide file and design, but
      rejected due to changes in connectivity:
    * ppc_hreset_l: pin CLK.
    * ma0: pin O.

```

Guided components meeting matching criteria:

```

* Comp sp_hreset_l_z (sp_hreset_l_z) guided to
  site CLB_R14C6.S1.
* Comp pb_reset_l_z (pb_reset_l_z) guided to site CLB_R15C5.S0.
* Comp a0_al_c (a0_al_c) guided to site CLB_R15C1.S0.
* Comp wdt_reset_l_z (wdt_reset_l_z) guided to
  site CLB_R15C7.S0.
* Comp dbg_reset_l_z (dbg_reset_l_z) guided to
  site CLB_R15C5.S1.
* Comp wp_dqm_l[0] (wp_dqm_l[0]) guided to site K3.
* Comp dqm_l[3] (dqm_l[3]) guided to site K8.
* Comp wp_dqm_l[1] (wp_dqm_l[1]) guided to site D6.
* Comp cache_hreset_l (cache_hreset_l) guided to site M6.
* Comp fpga_done_l (fpga_done_l) guided to site N4.
* Comp dqm_l[4] (dqm_l[4]) guided to site L4.
* Comp wp_dqm_l[2] (wp_dqm_l[2]) guided to site C1.
* Comp dqm_l[5] (dqm_l[5]) guided to site F4.
* Comp wp_dqm_l[3] (wp_dqm_l[3]) guided to site L1.
* Comp dqm_l[6] (dqm_l[6]) guided to site N9.
* Comp wp_dqm_l[4] (wp_dqm_l[4]) guided to site N8.
* Comp dqm_l[7] (dqm_l[7]) guided to site A4.
* Comp wp_dqm_l[5] (wp_dqm_l[5]) guided to site C2.
* Comp l2adsc_l (l2adsc_l) guided to site D2.
* Comp wp_dqm_l[6] (wp_dqm_l[6]) guided to site K1.
* Comp pwr_reset_l (pwr_reset_l) guided to site J3.
* Comp dbg_reset_l (dbg_reset_l) guided to site J4.
* Comp wp_dqm_l[7] (wp_dqm_l[7]) guided to site M8.
* Comp a0_al (a0_al) guided to site A5.
* Comp a[0] (a[0]) guided to site M3.
* Comp a[1] (a[1]) guided to site H3.

```

```

* Comp cwe_l[7] (cwe_l[7]) guided to site N5.
* Comp fpga_hreset_l (fpga_hreset_l) guided to site B8.
* Comp fpga_nmi_l (fpga_nmi_l) guided to site A3.
* Comp sp_sreset_l (sp_sreset_l) guided to site F3.
* Comp cwe_l[4] (cwe_l[4]) guided to site M4.
* Comp cwe_l[1] (cwe_l[1]) guided to site K4.
* Comp sp_hreset_l (sp_hreset_l) guided to site D1.
* Comp mpc105_hreset_l (mpc105_hreset_l) guided to site L6.
* Comp a[30] (a[30]) guided to site K5.
* Comp a[31] (a[31]) guided to site E3.
* Comp l2dwe_l (l2dwe_l) guided to site K2.
* Comp pb_reset_l (pb_reset_l) guided to site H4.
* Comp cwe_l[5] (cwe_l[5]) guided to site E1.
* Comp a[29] (a[29]) guided to site D4.
* Comp cwe_l[2] (cwe_l[2]) guided to site G4.
* Comp tsiz[0] (tsiz[0]) guided to site B5.
* Comp tsiz[1] (tsiz[1]) guided to site D3.
* Comp tsiz[2] (tsiz[2]) guided to site B7.
* Comp ppc_clk (ppc_clk) guided to site M7.
* Comp wdt_reset_l (wdt_reset_l) guided to site B4.
* Comp write_inhibit (write_inhibit) guided to site E2.
* Comp cwe_l[6] (cwe_l[6]) guided to site D8.
* Comp cwe_l[3] (cwe_l[3]) guided to site C8.
* Comp tbst_l (tbst_l) guided to site J2.
* Comp dqm_l[0] (dqm_l[0]) guided to site A8.
* Comp dqm_l[1] (dqm_l[1]) guided to site N3.
* Comp ppc_sreset_l (ppc_sreset_l) guided to site B3.
* Comp cwe_l[0] (cwe_l[0]) guided to site L8.
* Comp dqm_l[2] (dqm_l[2]) guided to site H1.
* Comp ppc_clk_ibuf/BUFG (ppc_clk_ibuf/BUFG) guided to
site GCLKBUF1.
* Comp reset_timer_cntr[0] (reset_timer_cntr[0]) guided to
site CLB_R18C7.S1.
* Comp reset_timer_cntr[2] (reset_timer_cntr[2]) guided to
site CLB_R17C7.S1.
* Comp reset_timer_cntr[4] (reset_timer_cntr[4]) guided to
site CLB_R16C7.S1.
* Comp reset_timer_cntr[6] (reset_timer_cntr[6]) guided to
site CLB_R15C7.S1.
* Comp reset_timer_cntr[8] (reset_timer_cntr[8]) guided to
site CLB_R14C7.S1.
* Comp cwe_l_c[3] (cwe_l_c[3]) guided to site CLB_R11C6.S0.
* Comp cwe_l_c[4] (cwe_l_c[4]) guided to site CLB_R12C6.S0.
* Comp cwe_l_c[5] (cwe_l_c[5]) guided to site CLB_R11C4.S0.
* Comp cwe_l_c[6] (cwe_l_c[6]) guided to site CLB_R11C7.S0.
* Comp cwe_l_c[7] (cwe_l_c[7]) guided to site CLB_R10C5.S0.
* Comp fpga_hreset_l_c (fpga_hreset_l_c) guided to site
CLB_R15C8.S1.
* Comp cwe_l_c[1] (cwe_l_c[1]) guided to site CLB_R12C5.S0.
* Comp cwe_l_c[2] (cwe_l_c[2]) guided to site CLB_R12C4.S1.
* Comp G_164 (G_164) guided to site CLB_R15C4.S1.

```

Signals:

Guided signals meeting matching criteria:

- * Sig l2dwe_l_c (l2dwe_l_c) guided.
- * Sig tsiz_c[0] (tsiz_c[0]) guided.
- * Sig sp_hreset_l_c (sp_hreset_l_c) guided.
- * Sig ppc_clk_c (ppc_clk_c) guided.

```

* Sig pwr_reset_l_c (pwr_reset_l_c) guided.
* Sig pb_reset_l_c (pb_reset_l_c) guided.
* Sig a_c[0] (a_c[0]) guided.
* Sig a_c[1] (a_c[1]) guided.
* Sig a0_a1_c (a0_a1_c) guided.
* Sig wdt_reset_l_c (wdt_reset_l_c) guided.
* Sig dbg_reset_l_c (dbg_reset_l_c) guided.
* Sig cwe_l_c[7] (cwe_l_c[7]) guided.
* Sig cwe_l_c[3] (cwe_l_c[3]) guided.
* Sig cwe_l_c[4] (cwe_l_c[4]) guided.
* Sig cwe_l_c[5] (cwe_l_c[5]) guided.
* Sig cwe_l_c[2] (cwe_l_c[2]) guided.
* Sig ppc_clk_ibuf/IBUFG (ppc_clk_ibuf/IBUFG) guided.
* Sig cwe_l_c[6] (cwe_l_c[6]) guided.
* Sig reset_timer_cntr[8] (reset_timer_cntr[8]) guided.
* Sig reset_timer_cntr_cry[1]/O (reset_timer_cntr_cry[1]/O)
guided.
* Sig reset_timer_cntr[0] (reset_timer_cntr[0]) guided.
* Sig reset_timer_cntr[1] (reset_timer_cntr[1]) guided.
* Sig reset_timer_cntr_cry[3]/O (reset_timer_cntr_cry[3]/O)
guided.
* Sig reset_timer_cntr[2] (reset_timer_cntr[2]) guided.
* Sig reset_timer_cntr[3] (reset_timer_cntr[3]) guided.
* Sig reset_timer_cntr_cry[5]/O (reset_timer_cntr_cry[5]/O)
guided.
* Sig reset_timer_cntr[4] (reset_timer_cntr[4]) guided.
* Sig reset_timer_cntr[5] (reset_timer_cntr[5]) guided.
* Sig reset_timer_cntr_cry[7]/O (reset_timer_cntr_cry[7]/O)
guided.
* Sig reset_timer_cntr[6] (reset_timer_cntr[6]) guided.
* Sig reset_timer_cntr[7] (reset_timer_cntr[7]) guided.
* Sig G_192 (un238_cwe_l_0_and6_1) guided.
* Sig G_198 (G_176) guided.
* Sig N_93 (G_167) guided.

```

Turns Engine (PAR Multi-Tasking Option)

This Xilinx Development System option allows you to use multiple systems (nodes) that are networked together for a multi-run PAR job, significantly reducing the total amount of time to completion. You can specify multi-tasking from the UNIX command line.

Turns Engine Overview

Before the Turns Engine was developed for the Xilinx Development System, PAR could only run multiple jobs in a linear way. The total time required to complete PAR was equal to the sum of the times that it took for each of the PAR jobs to run. This is illustrated by the following PAR command.

```
par -o1 5 -n 10 mydesign.ncd output.dir
```

The preceding command tells PAR to run 10 place and route passes and (**-n 10**) at effort level 5 (**-o1 5**). It runs each of the 10 jobs consecutively, generating an output NCD file for each job, i.e., `output.dir/5_5_1.ncd`, `output.dir/5_5_2.ncd`, etc. If each job takes approximately one hour, then the run takes approximately 10 hours.

The Turns Engine allows you to use all five nodes at the same time, dramatically reducing the time required for all ten jobs. To do this you must first generate a file containing a list of the node names, one per line as in the following example.

Note: A pound sign (#) in the example indicates a comment.

```
# NODE names

jupiter           #Fred's node
mars              #Harry's node
mercury           #Betty's node
neptune           #Pam's node
pluto             #Mickey's node
```

Now run the job from the command line as follows:

```
par -m nodefile_name -ol 5 -n 10 -i 10 -c 1 mydesign.ncd output.dir
```

nodefile_name is the name of the node file you created.

This runs the following jobs on the nodes specified.

Table 10-6: Node Files

jupiter	par -ol 5 -i 10 -c 1 mydesign.ncd output.dir/5_5_1.ncd
mars	par -ol 5 -i 10 -c 1 mydesign.ncd output.dir/5_5_2.ncd
mercury	par -ol 5 -i 10 -c 1 mydesign.ncd output.dir/5_5_3.ncd
neptune	par -ol 5 -i 10 -c 1 mydesign.ncd output.dir/5_5_4.ncd
pluto	par -ol 5 -i 10 -c 1 mydesign.ncd output.dir/5_5_5.ncd

As the jobs finish, the remaining jobs are started on the nodes until all 10 jobs are complete. Since each job takes approximately one hour, all 10 jobs complete in approximately two hours.

Note: You cannot determine the relative benefits of multiple placements by running the Turns Engine with options that generate multiple placements, but do not route any of the placed designs (the `-r` PAR option specifies *no routing*). The design score you receive is the same for each placement. To get some indication of the quality of the placed designs, run the route with a minimum router effort level of 2 (`-rl 2`) in addition to the `-ol 5` setting.

Turns Engine Syntax

The following is the PAR command line syntax to run the Turns Engine.

```
par -m nodelist_file -n #_of_iterations -s #_of_iterations_to_save mapped_design.ncd  
output_directory.dir
```

`-m nodelist_file` specifies the nodelist file for the Turns Engine run.

`-n #_of_iterations` specifies the number of place and route passes.

`-s #_of_iterations_to_save` saves only the best `-s` results.

mapped design.ncd is the input NCD file.

output_directory.dir is the directory where the best results (`-s` option) are saved. Files include placed and routed NCD, summary timing reports (DLY), pinout files (PAD), and log files (PAR).

Turns Engine Input Files

The following are the input files to the Turns Engine.

- NCD File—A mapped design.
- Nodelist file—A user-created ASCII file listing workstation names. The following is a sample nodelist file:

```
# This is a comment
# Note: machines are accessed by Turns Engine
# from top to bottom
# Sparc 20 machines running Solaris
kirk
spock
mccoy
krusher
janeway
picard
# Sparc 10 machines running SunOS
michael
jermaine
marlon
tito
jackie
# HPs running HP-UX
william
george
ronald
jimmy
gerald
```

Turns Engine Output Files

The naming convention for the NCD file, which may contain placement and routing information in varying degrees of completion, is `placer_level_router_level_cost_table.ncd`. If any of these elements are not used, they are represented by an `x`. For example, for the first design file run with the options `-n 5 -t 16 -rl 2 -pl 5`, the NCD output file name would be `5_2_16.ncd`. The second file would be named `5_2_17.ncd`. For the first design file being run with the options `-n 5 -t 16 -r -pl 5`, the NCD output file name would be `5_x_16.ncd`. The second file would be named `5_x_17.ncd`.

Homogeneous and Heterogeneous Networks

The Turns Engine can run on the following networks:

- Homogenous networks—All Solaris or all HP-UX.
- Heterogeneous networks—A mix of Solaris and HP-UX. You must have the Xilinx software and a license for each platform on which you intend to run. See the “[System Requirements](#)” section for information on how to set up the environment variables.

Limitations

The following limitations apply to the Turns Engine.

- The Turns Engine can operate only on Xilinx FPGA families. It cannot operate on CPLDs.
- The Turns Engine can only operate on UNIX workstations.
- Each run targets the same part, and uses the same algorithms and options. Only the starting point, or the cost table entry, is varied.

System Requirements

Use the following steps to set up the system:

1. Create a file with a fixed path that can be accessed by all the systems you are using:
`/net/${nodename} /home/jim/parmsetup`
2. Add the lines to set up the XILINX environment variable and the path, as shown in the following examples:

Example for HP systems:

```
export XILINX=/net/${nodename} /home/jim/xilinx
export PATH=$XILINX/bin/hp: /usr/bin: /usr/sbin
export SHLIB_PATH=$XILINX/bin/hp
```

Example for SUN Solaris systems:

```
export XILINX=/net/${nodename} /home/jim/xilinx
export PATH=$XILINX/bin/sol: /usr/bin: /usr/sbin
export LD_LIBRARY_PATH=$XILINX/bin/sol
```

For mixed sets of systems, you need a more sophisticated script that can set up the proper environment.

3. After setting up this file, set the environment variable PAR_M_SETUPFILE to the name of your file, as shown in the following examples:

Example for C shell:

```
setenv PAR_M_SETUPFILE /net/${nodename} /home/jim/parmsetup
```

Example for Bourne or Korn shells:

```
export PAR_M_SETUPFILE=/net/${nodename} /home/jim/parmsetup;
```

Turns Engine Environment Variables

The following environment variables are interpreted by the Turns Engine manager.

- **PAR_AUTOMNTPT**—Specifies the network automount point. The Turns Engine uses network path names to access files. For example, a local path name to a file may be `designs/cpu.ncd`, but the network path name may be `/home/machine_name/ivan/designs/cpu.ncd` or `/net/machine_name/ivan/designs/cpu.ncd`. The **PAR_AUTOMNT** environment variable should be set to the value of the network automount point. The automount points for the examples above are `/home` and `/net`. The default value for **PAR_AUTOMNT** is `/net`.

The following command sets the automount point to `/nfs`. If the current working directory is `/usr/user_name/design_name` on node `mynode`, the command `cd /nfs/mynode/usr/user_name/design_name` is generated before PAR runs on the machine.

```
setenv PAR_AUTOMNTPT /nfs
```

The following setting does not issue a `cd` command; you are required to enter full paths for all of the input and output file names.

```
setenv PAR_AUTOMNTPT ""
```

The following command tells the system that paths on the local workstation are the same as paths on remote workstations. This can be the case if your network does not use an automounter and all of the mounts are standardized, or if you do use an automounter and all mount points are handled generically.

```
setenv PAR_AUTOMNTPT "/"
```

- **PAR_AUTOMNTTMPPT**—Most networks use the `/tmp_mnt` temporary mount point. If your network uses a temporary mount point with a different name, like `/t_mnt`, then you must set the **PAR_AUTOMNTTMPPT** variable to the temporary mount point name. In the example above you would set **PAR_AUTOMNTTMPPT** to `/t_mnt`. The default value for **PAR_AUTOMNTTMPPT** is `/tmp_mnt`.
- **PAR_M_DEBUG**—Causes the Turns Engine to run in debug mode. If the Turns Engine is causing errors that are difficult to correct, you can run PAR in debug mode as follows:
 - ◆ Set the **PAR_M_DEBUG** variable:

```
setenv PAR_M_DEBUG 1
```
 - ◆ Create a node list file containing only a single entry (one node). This single entry is necessary because if the node list contains multiple entries, the debug information from all of the nodes is intermixed, and troubleshooting is difficult.
 - ◆ Run PAR with the `-m` (multi-tasking mode) option. In debug mode, all of the output from all commands generated by the PAR run is echoed to the screen. There are also additional checks performed in debug mode, and additional information supplied to aid in solving the problem.
- **PAR_M_SETUPFILE**—See “[System Requirements](#)” for a discussion of this variable.

Debugging

With the Turns Engine you may receive messages from the login process. The problems are usually related to the network or to environment variables.

- Network Problem—You may not be able to logon to the machines listed in the nodelist file.
 - ◆ Use the following command to contact the nodes:

```
ping machine_name
```

You should get a message that the machine is running. The ping command should also be in your path (UNIX cmd: which ping).
 - ◆ Try to logon to the nodes using the command `rsh machine_name`. You should be able to logon to the machine. If you cannot, make sure rsh is in your path (UNIX cmd: which rsh). If rsh is in your path, but you still cannot logon, contact your network administrator.
 - ◆ Try to launch PAR on a node by entering the following command.

```
rsh machine_name /bin/sh -c par .
```

This is the same command that the Turns Engine uses to launch PAR. If this command is successful, everything is set up correctly for the *machine_name* node.
- Environment Problem—logon to the node with the problem by entering the following UNIX command:

```
rsh machine_name
```

Check the `$XILINX`, `$LD_LIBRARY_PATH`, and `$PATH` variables by entering the UNIX command `echo $ variable_name`. If these variables are not set correctly, check to make sure these variables are defined in your `.cshrc` file.

Note: Some, but not all, errors in reading the `.cshrc` may prevent the rest of the file from being read. These errors may need to be corrected before the XILINX environment variables in the `.cshrc` are read. The error message `/bin/sh: par not found` indicates that the environment in the `.cshrc` file is not being correctly read by the node.

Screen Output

When PAR is running multiple jobs and is not in multi-tasking mode, output from PAR is displayed on the screen as the jobs run. When PAR is running multiple jobs in multi-tasking mode, you only see information regarding the current status of the Turns Engine. For example, when the job described in “Turns Engine Overview” is executed, the following screen output would be generated.

```
Starting job 5_5_1 on node jupiter
Starting job 5_5_2 on node mars
Starting job 5_5_3 on node mercury
Starting job 5_5_4 on node neptune
Starting job 5_5_5 on node pluto
```

When one of the jobs finishes, a message similar to the following is displayed.

```
Finished job 5_5_3 on node mercury
```

These messages continue until there are no jobs left to run, at which time *Finished* appears on your screen.

Note: For HP workstations, you are not able to interrupt the job with Ctrl + C as described following if you do not have Ctrl + C set as the escape character. To set the escape character, refer to your HP manual.

You may interrupt the job at any time by pressing Ctrl + C. If you interrupt the program, the following options are displayed:

1. **Continue processing and ignore the interrupt**—self-explanatory.
2. **Normal program exit at next check point**—allows the Turns Engine to wait for all jobs to finish before terminating. PAR is allowed to generate the master PAR output file (PAR), which describes the overall run results

When you select option 2, a secondary menu appears as follows:

- a. **Allow jobs to finish** — current jobs finish but no other jobs start if there are any. For example, if you are running 100 jobs (-n 100) and the current jobs running are 5_5_49 and 5_5_50, when these jobs finish, job 5_5_51 is not started.
- b. **Halt jobs at next checkpoint** — all current jobs stop at the next checkpoint; no new jobs are started.
- c. **Halt jobs immediately** — all current jobs stop immediately; no other jobs start
3. **Exit program immediately** — all running jobs stop immediately (without waiting for running jobs to terminate) and PAR exits the Turns Engine.
4. **Add a node for running jobs** — allows you to dynamically add a node on which you can run jobs. When you make this selection, you are prompted to input the name of the node to be added to the list. After you enter the node name, a job starts immediately on that node and a *Starting job* message is displayed.
5. **Stop using a node** — allows you to remove a node from the list so that no job runs on that node.

If you select **Stop using a node**, you must also select from the following options.

Which node do you wish to stop using?

1. jupiter
2. mars
3. mercury

Enter number identifying the node.(`<CR>` to ignore)

Enter the number identifying the node. If you enter a legal number, you are asked to make a selection from this menu.

Do you wish to

1. Terminate the current job immediately and resubmit.
2. Allow the job to finish.

Enter number identifying choice. (`<CR>` to ignore)

The options are described as follows:

- a. **Terminate the current job immediately and resubmit**—halts the job immediately and sets it up again to be run on the next available node. The halted node is not used again unless it is enabled by the *add* function.
- b. **Allow the job to finish**—finishes the node's current job, then disables the node from running additional jobs.

Note: The list of nodes described above is not necessarily numbered in a linear fashion. Nodes that are disabled are not displayed. For example, if NODE2 is disabled, the next time *Stop using a node* is opted, the following is displayed.

Which node do you wish to stop using?

1. jupiter
3. mercury

Enter number identifying the node. (`<CR>` to ignore)

6. **Display current status** — displays the current status of the Turns Engine. It shows the state of nodes and the respective jobs. Here is a sample of what you would see if you chose this option.

ID	NODE	STATUS	JOB	TIME
1.	jupiter	Job Running	5_5_10	02:30:45
2.	mars	Job Running	5_5_11	02:28:03
3.	mercury	Not Available		
4.	neptune	Pending Term	5_5_12	02:20:01

A few of the entries are described as follows:

- ◆ jupiter has been running job 5_5_10 for approximately 2 1/2 hours.
- ◆ mars has been running job 5_5_11 for approximately 2 1/2 hours.
- ◆ mercury has been deactivated by the user with the *Stop using a node* option or it was not an existing node or it was not running. Nodes are *pinged* to see if they exist and are running before attempting to start a job.
- ◆ neptune has been halted *immediately* with job resubmission. The Turns Engine is waiting for the job to terminate. Once this happens the status is changed to *not available*.

There is also a *Job Finishing* status. This appears if the Turns Engine has been instructed to halt the job at the next checkpoint.

Halting PAR

You need to set the interrupt character by entering `stty intr ^V^C` in the .login file or .cshrc file.

Note: You cannot halt PAR with Ctrl+ C if you do not have Ctrl + C set as the interrupt character. To halt a PAR operation, enter Ctrl + C. In a few seconds, the following message appears:

```
CNTRL-C interrupt detected.
```

```
Please choose one of the following options:
```

1. Ignore interrupt and continue processing.
2. Exit program normally at next checkpoint. This saves the best results so far after concluding the current processing,
3. Exit program immediately.
4. Display Failing Timespec Summary.
5. Cancel the current job and move to the next one at the next check point.

```
Enter choice -->
```

If you have no failing time specifications or are not using the `-n` option, Options 4 and 5 display as follows.

4. Display Failing Timespec Summary.
(Not applicable: Data not available)
5. Cancel the current job and move to the next one at the next check point.
(Not applicable: Not a multi-run job.)

You then select one of the five options shown on the screen. The description of the options are as follows:

- Option 1—this option causes PAR to continue operating as before the interruption. PAR then runs to completion.
- Option 2—this option continues the current place/route iteration until one of the following *check points*.
 - ◆ After placement
 - ◆ After the current routing phase

The system then exits the PAR run and saves an intermediate output file containing the results up to the check point.

If you use this option, you may continue the PAR operation at a later time. To do this, you must look in the PAR report file to find the point at which you interrupted the PAR run. You can then run PAR on the output NCD file produced by the interrupted run, setting command line options to continue the run from the point at which it was interrupted.

Option 2 halt during routing may be helpful if you notice that the router is performing multiple passes without improvement, and it is obvious that the router is not going to achieve 100% completion. In this case, you may want to halt the operation before it ends and use the results to that point instead of waiting for PAR to end by itself.

- Option 3—this option stops the PAR run immediately. You do not get any output file for the current place/route iteration. You do, however, still have output files for previously completed place/route iterations.
- Option 4—this option is currently disabled.
- Option 5—Terminates current iteration if you have used the `-n` option and continues the next iteration.

Note: If you started the PAR operation as a background process on a workstation, you must bring the process to the foreground using the `fg` command before you can halt the PAR operation.

After you run PAR, you can use the FPGA Editor on the NCD file to examine and edit the results. You can also perform a static timing analysis using TRACE or the Timing Analyzer. When the design is routed to your satisfaction, you can input the resulting NCD file into the Xilinx Development System's BitGen program. BitGen creates files that are used for downloading the design configuration to the target FPGA. For details on BitGen, see [Chapter 15, "BitGen"](#).

XPower

This program is compatible with the following device families:

- Virtex-II Pro™
- Virtex™/-II/-E
- Spartan™-II/-IIE/3
- CoolRunner™ XPLA3/-II/-IIS

For a complete list of supported devices:

- Run `-ls [-arch <arch>]` as a batch command. See “[-ls \(List Supported Devices\)](#)” below.
- Run `Help > List Supported Devices` in the XPower GUI.

The chapter contains the following sections:

- “[XPower Overview](#)”
- “[Using XPower](#)”
- “[Files Used by XPower](#)”
- “[Command Line Options](#)”
- “[Command Line Examples](#)”
- “[Power Reports](#)”

XPower Overview

XPower provides power and thermal estimates after the PAR (FPGA) or CPLDFit (CPLD) stage of the design. It allows you to:

- Estimate how much power the design will consume.
- Identify how much power each net or logic element in the design is consuming.
- Verify that the junction temperature limits will not be exceeded.

XPower Syntax

Use the following syntax to run XPower:

FPGA Flow

```
xpwr design[.ncd] [constraint[.pcf]] [options]
```

CPLD Flow

```
xpwr design[.cxt] [options]
```

Use the following arguments:

- **design** is the name of the input physical design file. If you enter a file name with no extension, XPower looks for an NCD file with the name you specified. If no NCD file is found, XPower looks for a CXT file.
- **constraint** specifies the name of a timing physical constraints file (PCF). This file is used to define timing constraints for the design. If you do not specify a physical constraints file, XPower looks for one with the same root name as the NCD file. If a CXT file is found, XPower does not look for a PCF file.
- **options** can be any number of the XPower options listed in “[Command Line Options](#)”. They should be listed in the above order. Separate multiple options with spaces.

Using XPower

To obtain an accurate estimate of power, you must provide XPower with information that is as accurate as possible. This section describes the settings necessary to obtain an accurate power and thermal estimate, and the different methods that XPower allows. This section refers specifically to FPGA entry. For CPLD entry, please see XAPP360 on the Xilinx Support website.

VCD Data Entry

The recommended flow uses a VCD file. To generate a VCD file, you must have a Xilinx supported simulator. A VCD file must be generated from the post PAR simulation. See the simulator’s user guide for more information.

XPower supports these simulators:

- ModelSim
- Cadence's Verilog XL
- Cadence's NC-Verilog
- Cadence's NC-VHDL
- Cadence's NC-SIM
- Synopsys' VCS
- Synopsys' Scirocco

XPower uses the VCD file to set toggle rates and frequencies of all the signals in the design. Set the following manually:

- voltage (if different from the recommended databook values)
- ambient temperature (default = 25 degrees C)
- output loading (capacitance and current due to resistive elements)

For the first XPower run, voltage and ambient temperature can be applied from the PCF file (provided temperature and voltage constraints have been set).

Xilinx recommends that you create a settings file. A settings file saves time if the design is reloaded into XPower. All settings (voltage, temperature, frequencies, and output loading) are stored in the settings file.

Other Methods of Data Entry

All *asynchronous* signals are set using an absolute *frequency* in MHz. All *synchronous* signals are set using *activity rates*.

An activity rate is a percentage between 0 and 100. It refers to how often the output of a registered element changes with respect to the active edges of the clock. For example, a 100MHz clock going to a flip flop with a 100% activity rate has an output frequency of 50MHz.

When using other methods of design entry, you must set:

- Voltage (if different from the recommended databook values)
- Ambient temperature (default = 25 degrees C)
- Output loading (capacitance and current due to resistive elements)
- Frequency of all input signals
- Activity rates for all synchronous signals

If you do not set activity rates, XPower assumes 0% for all synchronous nets. The frequency of input signals is assumed to be 0MHz. The default ambient temperature is 25 degrees C. The default voltage is the recommended operating voltage for the device.

Note: The accuracy of the power and thermal estimate is compromised if you do not set all of these signals. At a minimum, you should set high power consuming nets, such as clock nets, clock enables, and other fast or heavily loaded signals and output nets.

Files Used by XPower

XPower uses the following files:

- NCD file - Xilinx recommends using a fully routed design to get the most accurate power estimate. Using a MAP NCD file compromises accuracy.
- PCF file - an optional user-modifiable ASCII Physical Constraints File produced by MAP. The PCF file contains timing constraints that XPower uses to identify clock nets (by using the period constraint) and GSRs (by looking at TIGs). You can also get temperature and voltage information if these constraints have been set in the UCF file.
Note: The Innoveda CAE tools create a file with a .pcf extension when generating a plot of an Innoveda schematic. This PCF file is not related to a Xilinx PCF file. Because XPower automatically reads a PCF file with the same root name as your design file make sure your directory does not contain an Innoveda PCF file with the same root name as your NCD file.
- CXT file - File produced by CPLDFit that contains information on how a design is mapped to a CPLD.
- VCD file - Output file from simulators. XPower uses this file to set frequencies and activity rates of signals internal to the design. The VCD should be produced from the post route simulation. Supported simulators are Modelsim, Cadence Verilog-XL, Verilog-XL, NC-Verilog, NC-VHDL and NC-SIM. For information on creating VCD files, see the simulator's user guide.
- XML file - Settings file from XPower. Settings can be saved to an XML file.

Command Line Options

This section describes the XPower command line options. To see an updated list, run `xpwr -h` from the command line.

-v (Verbose Report)

```
-v [-a]
```

Specifies a verbose (detailed) power report. -a specifies an advanced report. See “Power Reports” below.

-l (Limit)

```
-l [limit]
```

Imposes a line limit on the verbose report. An integer value must be specified as an argument. The integer represents the limit in line numbers.

-x (Specify XML Input File)

```
-x userdata.xml
```

Instructs XPower to use an existing XML settings file to set the frequencies of signals and other values. If an XML file is not specified, XPower searches for `designfileName_xpwr.xml`.

-wx (Write XML File)

```
-wx [userdata.xml]
```

Writes out an XML settings file containing all the settings information from the current session. If no argument is selected, the default file name is `designfileName_xpwr.xml`.

-s (Specify VCD file)

```
-s simdata.vcd
```

Sets activity rates and signal frequencies using data from the VCD file. XPower searches for `designfileName.vcd` if no file is specified.

-tb (Turn On Time Based Reporting)

```
-tb [number][ps|ns|fs|us]
```

Turns on time based reporting. Must be used with the -s option. XPower generates a file with a .txt extension. The number and unit control the time base of how often the total power is reported. For example, if 10ps is selected, XPower reports the total instantaneous power every 10 picoseconds of the simulation run. If the simulation runtime for the VCD is 100ps, XPower returns 10 results.

-o (Rename Power Report)

```
-o NewReportName.pwr
```

Changes the name of the report file. A filename argument is required. If you do not specify a file name, XPower uses `designfileName.pwr`.

-ls (List Supported Devices)

```
-ls [-arch <arch>]
```

List Supported Devices in current installation. -arch specifies the specific architecture.

-h (Help)

```
-h | help
```

Output a message listing all command line options.

Command Line Examples

The following command produces a standard report, `mydesign.pwr`, in which the VCD file specifies the activity rates and frequencies of signals. The output loading has not been changed; all outputs assume the default loading of 10pF.

```
xpwr mydesign.ncd mydesign.pcf -s timesim.vcd
```

The following command does all of the above and generates a settings file called `mysettings.xml`. This file contains all of the information from the VCD file, but will load faster than the VCD file the next time the batch program is run.

```
xpwr mydesign.ncd mydesign.pcf -s timesim.vcd -wx mysettings.xml
```

The following command does all of the above and generates a detailed (verbose) report instead of a standard report. The verbose report is limited to 100 lines. The design is for CPLDs.

```
xpwr mydesign.cxt -v -l 100 -s timesim.vcd -wx mysettings.xml
```

Power Reports

This section explains what you can expect to see in a power report. Power reports have the extension PWR.

There are three types of power reports:

- “Standard Reports” (the default)
- “Detailed Reports” (the report generated when you run the “-v (Verbose Report)” command.
- “Advanced Reports” (selectable when you use the Verbose Report option)

Standard Reports

A standard report contains the following:

- A report header specifying:
 - ◆ The XPower version
 - ◆ A copyright message
 - ◆ Information about the design and associated files, including the design filename and any PCF and simulation files loaded
 - ◆ The data version of the information
- The Power Summary, which gives the power and current totals as well as other summary information.

- The Thermal Summary, which consists of :
 - ◆ Airflow
 - ◆ Estimated junction temperature
 - ◆ Ambient temperature
 - ◆ Case temperature
 - ◆ Theta J-A
- A Decoupling Network Summary
- A footer containing the analysis completion date and time.

Detailed Reports

A detailed power report includes all the information in a standard power report, plus additional power details.

Advanced Reports

An advanced report includes all the information in a standard report, plus information such as:

- the maximum power that can be dissipated under specified package, ambient temperature, and cooling conditions
- heatsink and glue combination
- an upper limit on the junction temperature that the device can withstand without breaching recommended limits
- power details, including individual elements by type
- I/O bank details for the decoupling network
- element name, the number of loads, the capacitive loading, the capacitance of the item, the frequency, the power, and the current.

Note: The number of loads is reported only for signals. The capacitive loading is reported only for outputs. If the capacitance is zero, and there is a non-zero frequency on an item, the power is shown to be "~0", which represents a negligible amount of power.

PIN2UCF

This program is compatible with the following families:

- Virtex-II Pro™
- Virtex™/-II/-E
- Spartan™-II/-IIE/
- CoolRunner™ XPLA3/-II/-IIS
- XC9500™/XL/XV

This chapter describes PIN2UCF. The chapter contains the following sections:

- “PIN2UCF Overview”
- “PIN2UCF Syntax”
- “PIN2UCF Input Files”
- “PIN2UCF Output Files”
- “PIN2UCF Options”
- “PIN2UCF Scenarios”

PIN2UCF Overview

PIN2UCF is a program that generates pin-locking constraints in a UCF file by reading a placed NCD file for FPGAs or GYD file for CPLDs. PIN2UCF writes its output to an existing UCF file. If there is no existing UCF file, PIN2UCF creates a new file.

The following figure shows the flow through PIN2UCF.

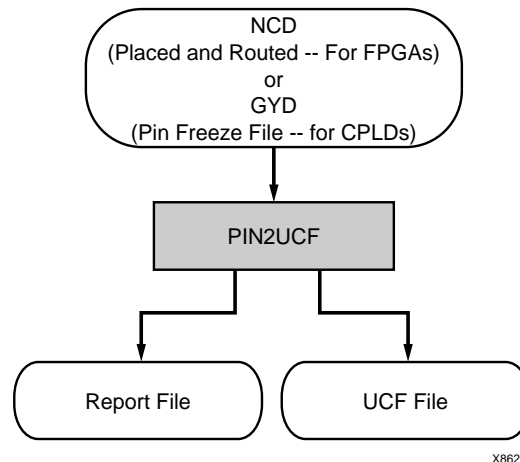

Figure 12-1: PIN2UCF Flow

The PIN2UCF is used to back-annotate pin-locking constraints to the UCF file from a successfully placed and routed design for an FPGA or a successfully fitted design for a CPLD.

The program extracts pin locations and logical pad names from an existing NCD or GYD file and writes this information to a UCF file. Pin-locking constraints are written to a PINLOCK section in the UCF file. The PINLOCK section begins with the statement #PINLOCK BEGIN and ends with the statement #PINLOCK END. By default, PIN2UCF does not write conflicting constraints to a UCF file. Prior to creating a PINLOCK section, if PIN2UCF discovers conflicting constraints, it writes information to a report file, named pinlock.rpt.

The pinlock.rpt file has the following sections:

- Constraints Conflicts Information
 - This section has the following subsections. If there are no conflicting constraints, both subsections contain a single line indicating that there are no conflicts.
 - ◆ Net name conflicts on the pins
 - ◆ Pin name conflicts on the nets

Note: This section does not appear if there are fatal input errors, for example, missing inputs or invalid inputs.
- List of Errors and Warnings
 - This section appears only if there are errors or warnings.

User-specified pin-locking constraints are never overwritten in a UCF file. However, if the user-specified constraints are exact matches of PIN2UCF generated constraints, a pound sign (#) is added in front of all matching user-specified location constraint statements. The pound sign indicates that a statement is a comment. To restore the original UCF file (the file without the PINLOCK section), remove the PINLOCK section and delete the pound sign from each of the user-specified statements.

Note: PIN2UCF does not check if existing constraints in the UCF file are valid pin-locking constraints.

PIN2UCF writes to an existing UCF file under the following conditions:

- The contents in the PINLOCK section are all pin lock matches, and there are no conflicts between the PINLOCK section and the rest of the UCF file.
- The PINLOCK section contents are all comments and there are no conflicts outside the PINLOCK section.
- There is no PINLOCK section and no other conflicts in the UCF file.

Note: Comments inside an existing PINLOCK section are never preserved by a new run of PIN2UCF. If PIN2UCF finds a CSTTRANS comment, it equates “INST *name*” to “NET *name*” and then checks for comments.

PIN2UCF Syntax

The following command runs PIN2UCF:

```
pin2ucf {ncd_file.ncd | pin_freeze_file.gyd} [-r report_file_name -o output.ucf]
```

ncd_file or *pin_freeze_file* must be the name of an existing file.

PIN2UCF Input Files

PIN2UCF uses the following files as input:

- NCD file—The minimal requirement is a placed NCD file, but you would normally use a placed and routed NCD file that meets (or is fairly close to meeting) timing specifications.
- GYD file—The PIN2UCF pin-locking utility replaces the old GYD file mechanism that was used by CPLDs to lock pins. The GYD file is still available as an input guide file to control pin-locking. Running PIN2UCF is the recommended method of pin-locking to be used instead of specifying the GYD file as a guide file.

PIN2UCF Output Files

PIN2UCF creates the following files as output:

- UCF file—If there is no existing UCF file, PIN2UCF creates one. If an *output.ucf* file is not specified for PIN2UCF and a UCF file with the same root name as the design exists in the same directory as the design file, the program writes to that file automatically unless there are constraint conflicts.
- RPT file— A *pinlock.rpt* file is written to the current directory by default. Use the *-r* option to write a report file to another directory. See “*-r (Write to a Report File)*” for more information.

PIN2UCF Options

This section describes the PIN2UCF command line options.

-f (Execute Commands File)

-f command_file

The *-f* option executes the command line arguments in the specified *command_file*. For more information on the *-f* option, see “*-f (Execute Commands File)*” in Chapter 1.

-o (Output File Name)

`-o outfile[.ucf]`

By default (without the `-o` option), PIN2UCF writes an `ncd_file.ucf` file. The `-o` option specifies the name of the output UCF file for the design. You can use the `-o` option if the UCF file used for the design has a different root name than the design name. You can also use this option to write the pin-locking constraints to a UCF file with a different root name than the design name, or if you want to write the UCF file to a different directory.

-r (Write to a Report File)

`-r report_file_name`

By default (without the `-r` option), a `pinlock.rpt` file is automatically written to the current directory. The `-r` option writes the PIN2UCF report into the specified report file.

PIN2UCF Scenarios

The following table lists the PIN2UCF scenarios.

Table 12-1: PIN2UCF Scenarios

Scenario	PIN2UCF Behavior	Files Created or Updated
No UCF file is present.	PIN2UCF creates a UCF file and writes the pin-locking constraints to the UCF file.	<code>pinlock.rpt</code> <code>design_name.ucf</code>
UCF file is present. There are no pin-locking constraints in the UCF file, or this file contains some user-specified pin-locking constraints outside of the PINLOCK section. None of the user-specified constraints conflict with the PIN2UCF generated constraints.	PIN2UCF appends the pin-locking constraints in the PINLOCK section to the end of the file.	<code>pinlock.rpt</code> <code>design_name.ucf</code>

Table 12-1: PIN2UCF Scenarios

Scenario	PIN2UCF Behavior	Files Created or Updated
<p>UCF file is present.</p> <p>The UCF file contains some user-specified pin-locking constraints either inside or outside of the PINLOCK section.</p> <p>Some of the user-specified constraints conflict with the PIN2UCF generated constraints</p>	<p>PIN2UCF does not write the PINLOCK section. Instead, it exits after providing an error message. It writes a list of conflicting constraints.</p>	<p>pinlock.rpt</p>
<p>UCF file is present.</p> <p>There are no pin-locking constraints in the UCF file.</p> <p>There is a PINLOCK section in the UCF file generated from a previous run of PIN2UCF or manually created by the user.</p> <p>None of the constraints in the PINLOCK section conflict with PIN2UCF generated constraints.</p>	<p>PIN2UCF writes a new PINLOCK section in the UCF file after deleting the existing PINLOCK section. The contents of the existing PINLOCK section are moved to the new PINLOCK section.</p>	<p>pinlock.rpt <i>design_name.ucf</i></p>

TRACE

The TRACE (timing reporter and circuit evaluator) program is compatible with the following families:

- Virtex-II Pro™
- Virtex™/-II/-E
- Spartan™-II/-IIE/-3

This chapter contains the following sections:

- “TRACE Overview”
- “TRACE Syntax”
- “TRACE Input Files”
- “TRACE Output Files”
- “TRACE Options”
- “TRACE Command Line Examples”
- “TRACE Reports”
- “Halting TRACE”
- “OFFSET Constraints”
- “-PERIOD Constraints”

TRACE Overview

TRACE provides static timing analysis of a design based on input timing constraints.

Note: On the command line, the TRACE command is entered as **trce** (without an “A”).

TRACE performs two major functions.

- Timing verification—verifies that the design meets timing constraints.
- Reporting—generates a report file listing compliance of the design against the input constraints. TRACE can be run on unplaced designs, only placed designs, partially placed and routed designs, and completely placed and routed designs.

The following figure shows the primary inputs and outputs to TRACE. The NCD is the physical design file, which has an extension of .ncd. The PCF is the physical constraints file, which has an extension of .pcf. The TWR is the timing report file, which has an extension of .twr.

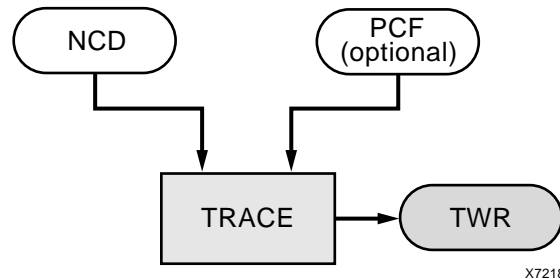

Figure 13-1: TRACE flow with primary input and output files

TRACE Syntax

Use the following syntax to run TRACE:

```
trce [options] design[.ncd] [constraint[.pcf]]
```

options can be any number of the command line options listed in the “TRACE Options” section of this chapter. Options need not be listed in any particular order unless you are using the `-stamp` (Generates STAMP local timing model files) option. Separate multiple options with spaces.

design specifies the name of the input physical design file. If you enter a file name with no extension, TRACE looks for an NCD file with the specified name.

constraint specifies the name of a timing physical constraints file (PCF). This file is used to define timing constraints for the design. If you do not specify a physical constraints file, TRACE looks for one with the same root name as the NCD file.

TRACE Input Files

Input to TRACE is a mapped NCD design, or a placed only NCD design, or a partial, or completely placed and routed NCD design and an optional physical constraints (PCF) file based upon timing constraints that you specify. Constraints can show such things as clock speed for input signals, the external timing relationship between two or more signals, absolute maximum delay on a design path, or a general timing requirement for a class of pins.

Input files to TRACE are as follows:

- NCD file—a mapped, a placed, or a placed and routed design. The type of timing information you receive depends on whether the design is unplaced, placed only, or placed and routed.
- PCF—an optional user-modifiable ASCII physical constraints file produced by MAP. The PCF contains timing constraints used in the TRACE timing analysis.

Note: The Innoveda CAE tools create a file with a .pcf extension when they generate an Innoveda schematic. This PCF is not related to a Xilinx PCF. Because TRACE automatically reads a PCF with the same root name as your design file, make sure your directory does not contain an Innoveda PCF with the same root name as your NCD file.

TRACE Output Files

Output from TRACE is a formatted timing report (TWR) file. Types of timing reports are summary report, error report and verbose report. The type of report produced is determined by the TRACE command line options you enter, as listed in the following table:

Table 13-1: TRACE Options and Reports

TRACE Option	Timing Report Produced
No <code>-e</code> or <code>-v</code>	Summary report
<code>-e</code>	Error report
<code>-v</code>	Verbose report

Optionally, you can use the `-xml` option to generate an XML timing report (TWX) file. You can view this report with the Timing Analyzer tool. The `-e` and `-v` options apply to the TWX file as well as the TWR file. See the “[-xml \(XML Output File Name\)](#)” section for details.

Note: In addition to the timing (TWR) report, you can specify `-tsi` on the command line to generate a Constraints Interaction report. See “[Constraints Interaction Report](#)” in this chapter.

TRACE optionally generates a STAMP timing model. See the `-stamp` ([Generates STAMP local timing model files](#)) section in this chapter for details.

TRACE Options

This section describes the TRACE command line options.

`-a` (Advanced Analysis)

The `-a` option is only used if you are not supplying any timing constraints (from a PCF) to TRACE. The `-a` option writes out a timing report with the following information:

- An analysis that enumerates all clocks and the required OFFSETs for each clock.
- An analysis of paths having only combinatorial logic, ordered by delay.

This information is supplied in place of the default information for the output timing report type (summary, error, or verbose).

Note: An analysis of the paths associated with a particular clock signal includes a hold violation (race condition) check only for paths whose start and endpoints are registered on the same clock edge.

`-e` (Generate an Error Report)

`-e` [*limit*]

The `-e` option causes the timing report to be an error report instead of the default summary report. See “[Error Report](#)” for a sample error report.

The report has the same root name as the input design and has a `.twr` extension.

The optional *limit* is an integer limit on the number of items reported for each timing constraint in the report file. The value of *limit* must be an integer from 0 to 32,000 inclusive. The default is 3.

-f (Execute Commands File)

`-f command_file`

The `-f` option executes the command line arguments in the specified *command_file*.

-fastpaths (Report Fastest Paths)

`-fastpaths`

The `-fastpaths` option is used to report the fastest paths of a design.

-intstyle

`-intstyle {ise | xflow | silent}`

The `-intstyle` option sets the integration style for NGDBuild to reduce screen output. This option is useful if you only want a summary of the NGDBuild run.

`-intstyle silent`

Reduces the screen output to warnings and errors only. This option replaces the `-quiet` option, which will not be available in future releases.

-l (Limit Timing Report)

`-l limit`

The `-l` option limits the number of items reported for each timing constraint in the report file. The value of *limit* must be an integer from 0 to 2,000,000,000 (2 billion) inclusive. If a limit is not specified, the default value is 3.

Note: The higher the limit value, the longer it takes to generate the timing report.

-nodatasheet (No Data Sheet)

`-nodatasheet`

The `-nodatasheet` option does not include the datasheet section of a generated report.

-o (Output Timing Report File Name)

`-o report[.twr]`

The `-o` option specifies the name of the output timing report. The `.twr` extension is optional. If `-o` is not used, the output timing report has the same root name as the input design (NCD) file.

-quiet (Quiet Switch)

`-quiet`

The `-quiet` option limits console output to warning and error messages only. This option is being deprecated and will not be available in future software releases. Use the “`-intstyle`” option instead.

–s (Change Speed)

–s [*speed*]

The –s option overrides the device speed contained in the input NCD file and instead performs an analysis for the device speed you specify. The –s option applies to whichever report type you produce in this TRACE run. The option allows you to see if faster or slower speed grades meet your timing requirements.

The device *speed* can be entered with or without the leading dash. For example, both –s 3 and –s –3 are valid entries.

Some architectures support minimum timing analysis. The command line syntax for min timing analysis is: trace –s min. Do not place a leading dash before min.

Note: The –s option only changes the speed grade for which the timing analysis is performed; it does not save the new speed grade to the NCD file.

–skew (Analyze Clock Skew for All Clocks)

This option is being deprecated in this release and will not be available in future releases of Xilinx software. By default, TRACE now analyzes clock skew and hold time violations for all clocks, including those using general clock routing resources.

–stamp (Generates STAMP local timing model files)

–stamp *stampfile design.ncd*

When you specify the –stamp option, TRACE generates a pair of STAMP timing model files, *stampfile.mod* and *stampfile.data*, that characterize the timing of a design.

Note: The stampfile entry must precede the NCD file entry on the command line.

The STAMP compiler can be used for any printed circuit board when performing static timing analysis.

Methods of running TRACE with the STAMP option to obtain a complete STAMP model report are as follows:

- Run with advanced analysis using the –a option.
- Run using default analysis (with no constraint file and without advanced analysis).
- Construct constraints to cover all paths in the design.
- Run using the unconstrained path report (–u option) for constraints which only partially cover the design.

For either of the last two options, do not include TIGs in the PCF, as this can cause paths to be excluded from the model.

–tsi (Generate a Timing Specification Interaction Report)

–tsi *designfile.tsi designfile.ncd designfile.pcf*

When you specify the –tsi option, TRACE generates a Timing Specification Interaction report. You can specify any name for the .tsi file. The file name is independent of the NCD and PCF names. You can also specify the NCD file and PCF from which the Timespec Interaction Report analyzes constraints.

The Timing Specification Interaction report can be viewed in the Timing Analyzer using the command *Open Constraint Interaction Report*.

–u (Report Uncovered Paths)

–u *limit*

The –u option reports delays for paths that are not covered by timing constraints. The option adds an *unconstrained path analysis* constraint to your existing constraints. This constraint performs a default path enumeration on any paths for which no other constraints apply. The default path enumeration includes circuit paths to data and clock pins on sequential components and data pins on primary outputs.

The optional *limit* argument limits the number of unconstrained paths reported for each timing constraint in the report file. The value of *limit* must be an integer from 1 to 32,000 inclusive. If a limit is not specified, the default value is 3.

In the TRACE report, the following information is included for the unconstrained path analysis constraint.

- The minimum period for all of the uncovered paths to sequential components.
- The maximum delay for all of the uncovered paths containing only combinatorial logic.
- For a verbose report only, a listing of periods for sequential paths and delays for combinatorial paths. The list is ordered by delay value in descending order, and the number of entries in the list can be controlled by specifying a limit when you enter the –v (Generate a Verbose Report) command line option.

Note: Register-to-register paths included in the unconstrained path report undergoes a hold violation (race condition) check only for paths whose start and endpoints are registered on the same clock edge.

–v (Generate a Verbose Report)

–v *limit*

The –v option generates a verbose report. The report has the same root name as the input design and a .twr. You can assign a different root name for the report on the command line, but the extension must be .twr.

The optional *limit* used to limit the number of items reported for each timing constraint in the report file. The value of *limit* must be an integer from 1 to 32,000 inclusive. If a limit is not specified, the default value is 3.

–xml (XML Output File Name)

The –xml option specifies the name of the XML output timing report (TWX) file. The .twx extension is optional.

–xml *outfile*[.twx]

Note: The XML report is not formatted and can only be viewed with the Timing Analyzer.

TRACE Command Line Examples

The following command verifies the timing characteristics of the design named `design1.ncd`, generating a summary timing report. Timing constraints contained in the file `group1.pcf` are the timing constraints for the design. This generates the report file `design1.twr`.

```
trce design1.ncd group1.pcf
```

The following command listing verifies the characteristics for the design named `design1.ncd`, using the timing constraints contained in the file `group1.pcf` and generates a verbose timing report. The verbose report file is called `output.twr`.

```
trce -v 10 design1.ncd group1.pcf -o output.twr
```

The following command verifies the timing characteristics for the design named `design1.ncd`, using the timing constraints contained in the file `group1.pcf`, and generates a verbose timing report (TWR report and XML report). The verbose report file is called `design1.twr`, and the verbose XML report file is called `output.twx`.

```
trce -v 10 design1.ncd group1.pcf -xml output.twx
```

The following command verifies the timing characteristics for the design named `design1.ncd` using the timing constraints contained in the timing file `.pcf`, and generates an error report. The error report lists the three worst errors for each constraint in timing `.pcf`. The error report file is called `design1.twr`.

```
trce -e 3 design1.ncd timing.pcf
```

The following command generates a Constraints Interaction report in addition to a summary timing report. The Constraints Interaction report is called `design1.tsi` (specified on the command line). The summary timing report is called `design1.twr`.

```
trce -tsi design1.tsi design1.ncd timing.pcf
```

TRACE Reports

TRACE output is a formatted ASCII timing report file that provides information on how well the timing constraints for the design are met. The file is written into your working directory and has a `.twr` extension. The default name for the file is the same root name as the NCD file. You can designate a different root name for the file, but it must have a `.twr` extension. The extension `.twr` is assumed if not specified.

The timing report lists statistics on the design, any detected timing errors, and a number of warning conditions.

Timing errors show absolute or relative timing constraint violations, and include the following:

- Path delay errors—where the path delay exceeds the maximum delay constraint for a path.
- Net delay errors—where a net connection delay exceeds the maximum delay constraint for the net.
- Offset errors—where either the delay offset between an external clock and its associated data-in pin is insufficient to meet the timing requirements of the internal logic or the delay offset between an external clock and its associated data-out pin exceeds the timing requirements of the external logic.
- Net skew errors—where skew between net connections exceeds the maximum skew constraint for the net.

To correct timing errors you may need to modify your design, modify the constraints, or rerun PAR.

Warnings point out potential problems, such as circuit cycles or a constraint that does not apply to any paths.

Three types of reports are available: summary, verbose, or error. You determine the report type by entering the corresponding TRACE command line option, or by selecting the type of report from the Timing Analyzer (see “TRACE Options”). Each type of report is described in “Reporting with TRACE.”

In addition to the formatted ASCII timing report (TWR) file, you can generate an XML timing report (TWX) file with the `-xml` option. The XML report is not formatted and can only be viewed with the Timing Analyzer.

Timing Verification with TRACE

TRACE checks the delays in the NCD design file against your timing constraints. If delays are exceeded, TRACE issues the appropriate timing error.

Net Delay Constraints

When a `maxdelay` constraint is used, the delay for a constrained net is checked to ensure that the `routedelay` is less than or equal to the `netdelayconstraint`.

$$\text{routedelay} \leq \text{netdelayconstraint}$$

routedelay is the signal delay between the driver pin and the load pins on a net. This is an estimated delay if the design is placed but not routed.

Any nets with delays that do not meet this condition generate timing errors in the timing report.

Net Skew Constraints

When using `USELOWSKEWLINES` or `MAXSKEW` constraints or “`-skew (Analyze Clock Skew for All Clocks)`”, signal skew on a net with multiple load pins is the difference between minimum and maximum load delays.

$$\text{signalskew} = (\text{maxdelay} - \text{mindelay})$$

maxdelay is the maximum delay between the driver pin and a load pin.

mindelay is the minimum delay between the driver pin and a load pin.

Note: Register-to-register paths included in a `MAXDELAY` constraint report undergo a hold violation (race condition) check only for paths whose start and endpoints are registered on the same clock edge.

For constrained nets in the PCF, skew is checked to ensure that the `signalskew` is less than or equal to the `maxskewconstraint`.

$$\text{signalskew} \leq \text{maxskewconstraint}$$

If the skew exceeds the maximum skew constraint, the timing report shows a skew error.

Path Delay Constraints

When a period constraint is used, the `pathdelay` equals the sum of logic (component) delay, route (wire) delay, and setup time (if any), minus clock skew (if any).

$$\text{pathdelay} = \text{logicdelay} + \text{routedelay} + \text{setuptime} - \text{clockskew}$$

The delay for constrained paths is checked to ensure that the `pathdelay` is less than or equal to the `maxpathdelayconstraint`.

$$\text{pathdelay} \leq \text{maxpathdelayconstraint}$$

The following table lists the terminology for path delay constraints:

Table 13-2: Path Delay Constraint Terminology

Term	Definition
logicdelay	Pin-to-pin delay through a component
routedelay	Signal delay between component pins in a path. This is an estimated delay if the design is placed but not routed.
setuptime	For clocked paths only, the time that data must be present on an input pin before the arrival of the triggering edge of a clock signal.
clockskew	For register-to-register clocked paths only, the difference between the amount of time the clock signal takes to reach the destination register and the amount of time the clock signal takes to reach the source register. Clock skew is discussed in the following section.

Paths showing delays that do not meet this condition generate timing errors in the timing report.

Clock Skew and Setup Checking

Clock skew must be accounted for in register-to-register setup checks. For register-to-register paths, the data delay must reach the destination register within a single clock period. The timing analysis software ensures that any clock skew between the source and destination registers is accounted for in this check.

Note: Clock skew must be accounted for in register-to-register setup checks. For register-to-register paths, the data delay must reach the destination register within a single clock period. The timing analysis software ensures that any clock skew between the source and destination registers is accounted for in this check. By default, the clock skew of all non-dedicated clocks, local clocks, and dedicated clocks is analyzed.

A setup check performed on register-to-register paths checks the following condition:

$$\text{Slack} = \text{constraint} + T_{sk} - (T_{path} + T_{su})$$

The following table lists the terminology for clock skew and setup checking:

Table 13-3: Clock Skew and Setup Checking Terminology

Terms	Definition
constraint	The required time interval for the path, either specified explicitly by you with a FROM TO constraint, or derived from a PERIOD constraint.
T _{path}	The summation of component and connection delays along the path.
T _{su} (setup)	The setup requirement for the destination register.
T _{sk} (skew)	The difference between the arrival time for the destination register and the source register.
Slack	The negative slack shows that a setup error may occur, because the data from the source register does not set up at the target register for a subsequent clock edge.

In the following figure, the clock skew T_{sk} is the delay from the clock input (CLKIOB) to register D (TclkD) less the delay from the clock input (CLKIOB) to register S (TclkS). Negative skew relative to the destination reduces the amount of time available for the data path, while positive skew relative to the destination register increases the amount of time available for the data path .

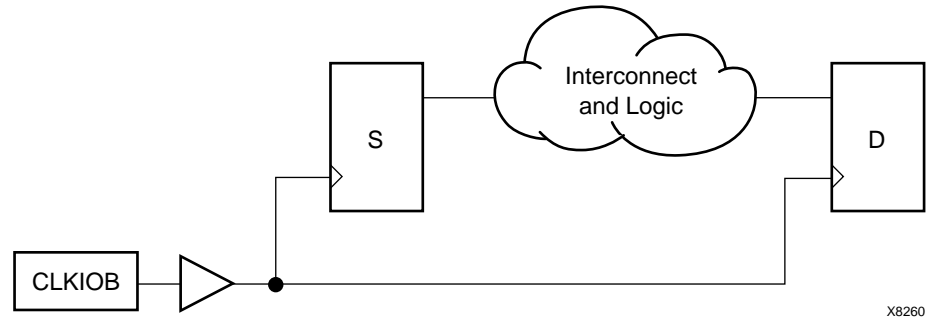

Figure 13-2: Clock Skew Example

Because the total clock path delay determines the clock arrival times at the source register (TclkS) and the destination register (TclkD), this check still applies if the source and destination clocks originate at the same chip input but travel through different clock buffers and routing resources, as shown in the following figure.

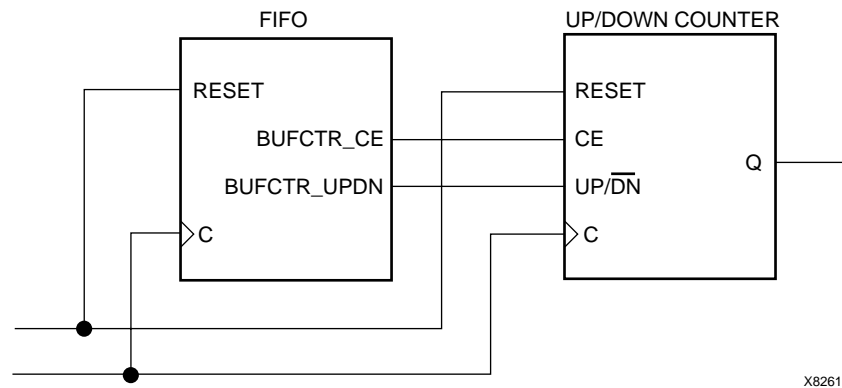

Figure 13-3: Clock Passing Through Multiple Buffers

When the source and destination clocks originate at different chip inputs, no obvious relationship between the two clock inputs exists for TRACE (because the software cannot determine the clock arrival time or phase information).

For FROM TO constraints, TRACE assumes you have taken into account the external timing relationship between the chip inputs. TRACE assumes both clock inputs arrive simultaneously. The difference between the destination clock arrival time (TclkD) and the source clock arrival time (TclkS) does not account for any difference in the arrival times at the two different clock inputs to the chip, as shown in the following figure.

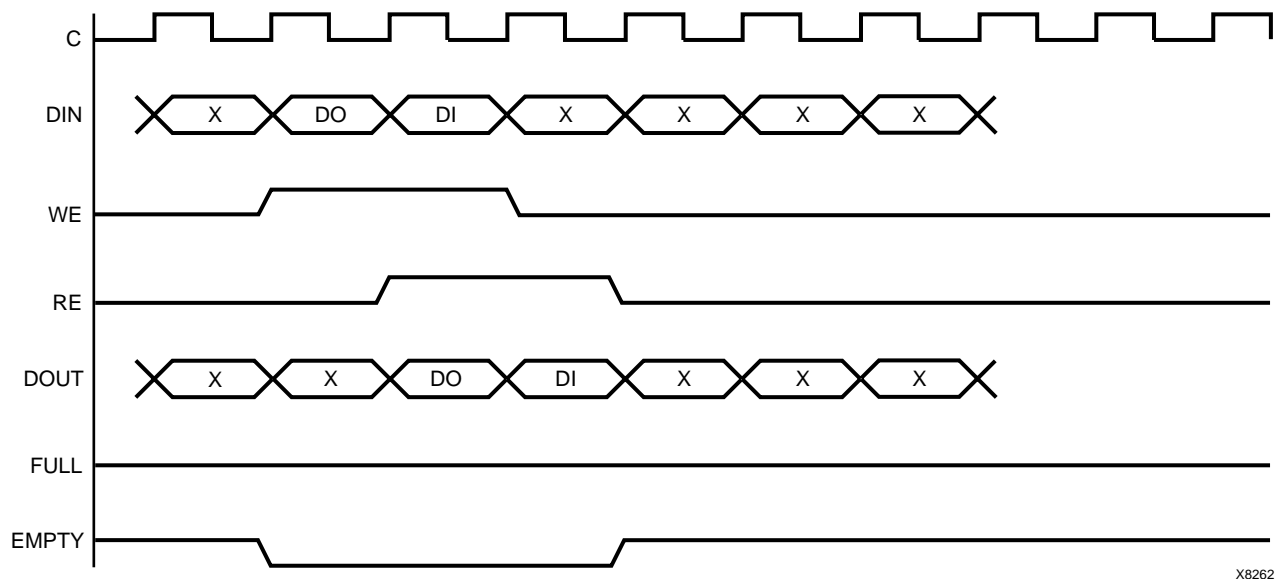

Figure 13-4: Clocks Originating at Different Device Inputs

The clock skew T_{sk} is not accounted for in setup checks covered by PERIOD constraints where the clock paths to the source and destination registers originate at different clock inputs.

Reporting with TRACE

The timing report produced by TRACE is a formatted ASCII (TWR) file prepared for a particular design. It reports statistics on the design, a summary of timing warnings and errors, and optional detailed net and path delay reports.

In addition to the TWR file, you can generate an XML timing report (TWX) file using the `-xml` option. The contents of the XML timing report are identical to the ASCII timing report. The XML report is not formatted and can only be viewed with the Timing Analyzer.

Note: The ASCII TRACE reports are formatted for viewing in a monospace (non-proportional) font. If the text editor you use for viewing the reports uses a proportional font, the columns in the reports do not line up correctly.

This section describes the following types of timing reports generated by TRACE.

- **Summary Report**—Lists summary information, design statistics, and statistics for each constraint in the PCF.
- **Error Report**—Lists timing errors and associated net/path delay information.
- The **Verbose Report**—Lists delay information for all nets and paths.

In each type of report, the header specifies the command line used to generate the report, the type of report, the input design name, the optional input physical constraints file name, speed file version, and device and speed data for the input NCD file. At the end of each report is a timing summary, which includes the following information:

- The number of timing errors found in the design. This information appears in all reports.

- A timing score, showing the total amount of error (in picoseconds) for all timing constraints in the design.
- The number of paths and nets covered by the constraints.
- The number of route delays and the percentage of connections covered by timing constraints.

Note: The percentage of connections covered by timing constraints is given in a “% coverage” statistic. The statistic does not show the percentage of paths covered; it shows the percentage of connections covered. Even if you have entered constraints that cover all paths in the design, this percentage may be less than 100%, because some connections are never included for static timing analysis (for example, connections to the STARTUP component).

In the following sections, a description of each report is accompanied by a sample.

The following is a list of additional information on timing reports:

- For any of reports, if you specify a physical constraints file that contains invalid data, a list of physical constraints file errors appears at the beginning of the report. These include errors in constraint syntax.
- In a timing report, a tilde (~) preceding a delay value shows that the delay value is approximate. Values with the tilde cannot be calculated exactly because of excessive delays, resistance, or capacitance on the net, that is, the path is too complex to calculate accurately.

The tilde (~) also means that the path may exceed the numerical value listed next to the tilde by as much as 20%. You can use the PENALIZE TILDE constraint to penalize these delays by a specified percentage (see the *Constraints Guide* for a description of the PENALIZE TILDE constraint).

- In a timing report, an “e” preceding a delay value shows that the delay value is estimated because the path is not routed.
- TRACE detects when a path cycles (that is, when the path passes through a driving output more than once), and reports the total number of cycles detected in the design. When TRACE detects a cycle, it disables the cycle from being analyzed. If the cycle itself is made up of many possible routes, each route is disabled for all paths that converge through the cycle in question and the total number is included in the reported cycle tally.

A path is considered to cycle outside of the influence of other paths in the design. Thus if a valid path follows a cycle from another path, but actually converges at an input and not a driving output, the path is not disabled and contains the elements of the cycle, which may be disabled on another path.

- Error counts reflect the number of path endpoints (register setup inputs, output pads) that fail to meet timing constraints, not the number of paths that fail the specification, as shown in the following figure.

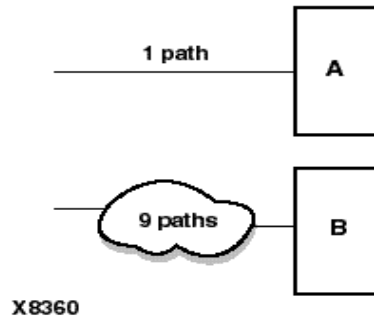

Figure 13-5: Error reporting for failed timing constraints

If an error is generated at the endpoints of A and B, the timing report would list two errors—one for each endpoint.

- In Virtex-II designs, the MAP program places information that identifies dedicated clocks in the PCF. You must use a PCF generated by the MAP program to ensure accurate timing analysis on these designs.

Data Sheet Reports

The summary, error, and verbose reports contain a data sheet report. This report only includes I/Os that are covered by the specified physical timing constraints, if any. A warning is issued if the report does not cover any I/Os of the design, due to the specified timing constraints. In the absence of a physical constraint file, all I/O timing is analyzed and reported (less the effects of any default path tracing controls). Unconstrained path analysis can be used with a constraint file to increase the coverage of the report to include paths not explicitly specified in the constraints file. The report includes the source and destination PAD names, and either the propagation delay between the source and destination or the setup and hold requirements for the source relative to the destination. This report summarizes the following delay characteristics for the design.

- External setup/hold requirements

The maximum setup and hold times of device data inputs are listed relative to each clock input. When two or more paths from a data input exist relative to a device clock input, the worst-case setup and hold times are reported. One worst-case setup and hold time is reported for each data input and clock input combination in the design.

Following is an example of an external setup/hold requirement in the data sheet report:

```
Setup/Hold to clock ck1_i
-----+-----+-----+
          | Setup to | Hold to   |
Source Pad |clk (edge) |clk (edge) |
-----+-----+-----+
start_i   |2.816(R)   |0.000(R)   |
-----+-----+-----+
```

- Clock-to-output propagation delays

- The maximum propagation delay from clock inputs to device data outputs are listed for each clock input. When two or more paths from a clock input to a data output exist, the worst-case propagation delay is reported. One worst-case propagation delay is reported for each data output and clock input combination.

- The (R) means the rising edge

Following is an example of clock-to-output propagation delays in the data sheet report:

```

Clock ck1_i to Pad
-----+-----+
                |clk (edge)|
Destination Pad |to PAD    |
-----+-----+
out1_o          | 16.691(R)|
-----+-----+
Clock to Setup on destination clock ck2_i
-----+-----+-----+-----+-----+
                |Src/Dest|Src/Dest| Src/Dest| Src/Dest|
Source Clock|Rise/Rise|Fall/Rise|Rise/Fall|Fall/Fall|
-----+-----+-----+-----+-----+
ck2_i       | 12.647 |         |         |         |
ck1_i       |10.241 |         |         |         |
-- -----+-----+-----+-----+-----+
    
```

- Input-to-output propagation delays

The maximum propagation delay from each device input to each device output is reported if a combinational path exists between the device input and output. When two or more paths exist between a device input and output, the worst-case propagation delay is reported. One worst-case propagation delay is reported for every input and output combination in the design.

Following are examples of input-to-output propagation delays:

```

Pad to Pad
-----+-----+-----+-----+
Source Pad    |Destination Pad|Delay  |
-----+-----+-----+-----+
BSLOT0       |D0S            |37.534 |
BSLOT1       |D09            |37.876 |
BSLOT2       |D10            |34.627 |
BSLOT3       |D11            |37.214 |
CRESETN      |VCASN0         |51.846 |
CRESETN      |VCASN1         |51.846 |
CRESETN      |VCASN2         |49.776 |
CRESETN      |VCASN3         |52.408 |
CRESETN      |VCASN4         |52.314 |
CRESETN      |VCASN5         |52.314 |
CRESETN      |VCASN6         |51.357 |
CRESETN      |VCASN7         |52.527 |
-----+-----+-----+-----+
    
```

There are four methods of running TRACE to obtain a complete data sheet report.

- Run with advanced analysis (-a)
- Run using default analysis (that is, with no constraint file and without advanced analysis)
- Construct constraints to cover all paths in the design

- Run using the unconstrained path report for constraints which only partially cover the design

For either of the last two options, you should not have any path controls or TIGs or be aware that those paths will not be part of the report.

Data Sheet Tables

The Data Sheet report summarizes the external timing parameters for your design, and may comprise a number of tables. Only inputs, outputs and clocks that have constraints appear in the Data Sheet report for a verbose or error report. The tables shown depend upon the type of timing paths present in the design, as well as the applied timing constraints. Following are tables that appear in the Data Sheet report:

- Input Setup and Hold Times

This table shows the setup and hold time for input signals with respect to an input clock at a source pad. It does not take into account any phase introduced by the DCM/DLL. If an input signal goes to two different destinations, the setup and hold are worst case for that signal. It might be the setup time for one destination and the hold time for another destination.

- Output Clock to Out Times

This table shows the clock-to-out signals with respect to an input clock at a source pad. It does not take into account any phase introduced by the DCM/DLL. If an output signal is a combinatorial result of different sources that are clocked by the same clock, the clock-to-out is the worst-case path.

- Clock Table

The clock table shows the relationship between different clocks. The Source Clock column shows all of the input clocks. The second column shows the delay between the rising edge of the source clock and the destination clock. The next column is the data delay between the falling edge of the source and the rising edge of the destination.

If there is one destination flip-flop for each source flip-flop the design is successful. If a source goes to different flip-flops of unrelated clocks, one flip-flop might get the data and another flip-flop might miss it because of different data delays.

You can quickly navigate to the Data Sheet report by clicking the corresponding item in the Hierarchical Report Browser.

- External Setup and Hold Requirements

Timing accounts for clock phase relationships and DCM phase shifting for all derivatives of a primary clock input, and report separate data sheet setup and hold requirements for each primary input. Relative to all derivatives of a primary clock input covered by a timing constraint.

- User-Defined Phase Relationships

Timing reports separate setup and hold requirements for user-defined internal clocks in the data sheet report. User-defined external clock relationships are not reported separately.

- Clock-to-Clock Setup and Hold Requirements

Timing will not report separate setup and hold requirements for internal clocks.

- **Guaranteed Setup and Hold**
Guaranteed setup and hold requirements in the speed files will supersede any calculated setup and hold requirements made from detailed timing analysis. Timing will not include phase shifting, DCM duty cycle distortion, and jitter into guaranteed setup and hold requirements.
- **Synchronous Propagation Delays**
Timing accounts for clock phase relationships and DCM phase shifting for all primary outputs with a primary clock input source, and report separate clock-to-output and maximum propagation delay ranges for each primary output covered by a timing constraint.
- **User-Defined Phase Relationships**
Timing separates clock-to-output and maximum propagation delay ranges for user-defined internal clocks in the data sheet report. User-defined external clock relationships shall not be reported separately. They are broken out as separate external clocks.

Report Legend

The following table lists descriptions of what **X**, **R**, and **F** mean in the data sheet report.

Note: Only applies to FPGA designs.

X	Indeterminate (Does "X" still appear in our reports)
R	Rising Edge
F	Falling Edge

Guaranteed Setup and Hold Reporting

Guaranteed setup and hold values obtained from speed files are used in the data sheet reports for IOB input registers when these registers are clocked by specific clock routing resources and when the guaranteed setup and hold times are available for a specified device and speed.

Specific clock routing resources are clock networks that originate at a clock IOB, use a clock buffer to reach a clock routing resource and route directly to IOB registers.

Guaranteed setup and hold times are also used for reporting of input OFFSET constraints.

The following figure and text describes the external setup and hold time relationships.

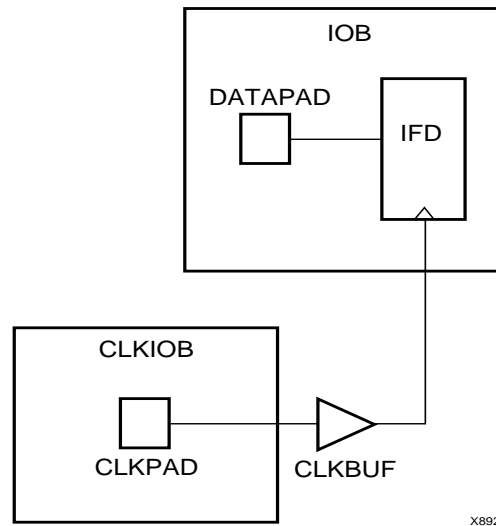

Figure 13-6: **Guaranteed Setup and Hold**

The pad CLKPAD of clock input component CLKIOB drives a global clock buffer CLKBUF, which in turn drives an input flip-flop IFD. The input flip-flop IFD clocks a data input driven from DATAPAD within the component IOB.

Setup Times

The external setup time is defined as the setup time of DATAPAD within IOB relative to CLKPAD within CLKIOB. When a guaranteed external setup time exists in the speed files for a particular DATAPAD and the CLKPAD pair and configuration, this number is used in timing reports. When no guaranteed external setup time exists in the speed files for a particular DATAPAD and CLKPAD pair, the external setup time is reported as the maximum path delay from DATAPAD to the IFD plus the maximum IFD setup time, less the minimum of maximum path delay(s) from the CLKPAD to the IFD.

Hold Times

The external hold time is defined as the hold time of DATAPAD within IOB relative to CLKPAD within CLKIOB. When a guaranteed external hold time exists in the speed files for a particular DATAPAD and the CLKPAD pair and configuration, this number is used in timing reports.

When no guaranteed external hold time exists in the speed files for a particular DATAPAD and CLKPAD pair, the external hold time is reported as the maximum path delay from CLKPAD to the IFD plus the maximum IFD hold time, less the minimum of maximum path delay(s) from the DATAPAD to the IFD.

Summary Report

The summary report includes the name of the design file being analyzed, the device speed and report level, followed by a statistical brief that includes the summary information and design statistics. The report also lists statistics for each constraint in the PCF, including the number of timing errors for each constraint.

A summary report is produced when you do not enter an `-e` (error report) or `-v` (verbose report) option on the TRACE command line.

Two sample summary reports are shown below. The first sample shows the results without having a physical constraints file. The second sample shows the results when a physical constraints file is specified.

If no physical constraints file exists or if there are no timing constraints in the PCF, TRACE performs default path and net enumeration to provide timing analysis statistics. Default path enumeration includes all circuit paths to data and clock pins on sequential components and all data pins on primary outputs. Default net enumeration includes all nets.

Summary Report (Without a Physical Constraints File Specified)

The following sample summary report represents the output of this TRACE command.

```
trce -o summary.twr ramb16_s1.ncd
```

The name of the report is `summary.twr`. No preference file is specified on the command line, and the directory containing the file `ram16_s1.ncd` did not contain a PCF called `ramb16_s1.pcf`.

```
-----
Xilinx TRACE
Copyright (c) 1995-2002 Xilinx, Inc. All rights reserved.
Design file:          ramb16_s1.ncd
Device, speed:       xc2v250, -6
Report level:        summary report
-----

WARNING:Timing - No timing constraints found, doing default
enumeration.
Asterisk (*) preceding a constraint indicates it was not met.
-----
Constraint                | Requested | Actual | Logic
                           |           |        | Levels
-----
Default period analysis   |           | 2.840ns | 2
-----
Default net enumeration   |           | 0.001ns |
-----

All constraints were met.

Data Sheet report:
-----
All values displayed in nanoseconds (ns)
```

Setup/Hold to clock clk

Source Pad	Setup to clk (edge)	Hold to clk (edge)
ad0	0.263(R)	0.555(R)
ad1	0.263(R)	0.555(R)
ad10	0.263(R)	0.555(R)
ad11	0.263(R)	0.555(R)
ad12	0.263(R)	0.555(R)
ad13	0.263(R)	0.555(R)
.		
.		
.		

Clock clk to Pad

Destination Pad	clk (edge) to PAD
d0	7.496(R)

Timing summary:

Timing errors: 0 Score: 0

Constraints cover 20 paths, 21 nets, and 21 connections (100.0% coverage)

Design statistics:

Minimum period: 2.840ns (Maximum frequency: 352.113MHz)

Maximum combinational path delay: 6.063ns

Maximum net delay: 0.001ns

Analysis completed Wed Mar 8 14:52:30 2000

Summary Report (With a Physical Constraints File Specified)

The following sample summary report represents the output of this TRACE command:

trce -o summary1.twr ramb16_s1.ncd clkperiod.pcf

The name of the report is summary1.twr. The timing analysis represented in the file were performed by referring to the constraints in the file clkperiod.pcf.

Xilinx TRACE

Copyright (c) 1995-2002 Xilinx, Inc. All rights reserved.

Design file: ramb16_s1.ncd
 Physical constraint file: clkperiod.pcf
 Device, speed: xc2v250, -6
 Report level: summary report

Asterisk (*) preceding a constraint indicates it was not met.

Constraint	Requested	Actual	Logic Levels

```

TS01 = PERIOD TIMEGRP "clk" 10.0ns|          |          |
-----
OFFSET = IN 3.0 ns AFTER COMP
"clk" TIMEG          | 3.000ns   | 8.593ns | 2
RP "rams"
-----
* TS02 = MAXDELAY FROM TIMEGRP
"rams" TO TI          | 6.000ns   | 6.063ns | 2
  MEGRP "pads" 6.0 ns|          |          |
-----

```

1 constraint not met.

Data Sheet report:

All values displayed in nanoseconds (ns)

Setup/Hold to clock clk

Source Pad	Setup to clk (edge)	Hold to clk (edge)
ad0	0.263(R)	0.555(R)
ad1	0.263(R)	0.555(R)
ad10	0.263(R)	0.555(R)
ad11	0.263(R)	0.555(R)
ad12	0.263(R)	0.555(R)
ad13	0.263(R)	0.555(R)
.		
.		
.		

Clock clk to Pad

Destination Pad	clk (edge) to PAD
d0	7.496(R)

Timing summary:

Timing errors: 1 Score: 63

Constraints cover 19 paths, 0 nets, and 21 connections (100.0% coverage)

Design statistics:

Maximum path delay from/to any node: 6.063ns
Maximum input arrival time after clock: 8.593ns

Analysis completed Wed Mar 8 14:54:31 2002

When the physical constraints file includes timing constraints, the summary report lists the percentage of all design connections covered by timing constraints. If there are no timing constraints, the report shows 100 percent coverage. An asterisk (*) precedes constraints that fail.

Error Report

The error report lists timing errors and associated net and path delay information. Errors are ordered by constraint in the PCF and within constraints, by slack (the difference between the constraint and the analyzed value, with a negative slack showing an error condition). The maximum number of errors listed for each constraint is set by the limit you enter on the command line. The error report also contains a list of all time groups defined in the PCF and all of the members defined within each group.

The main body of the error report lists all timing constraints as they appear in the input PCF. If the constraint is met, the report states the number of items scored by TRACE, reports no timing errors detected, and issues a brief report line, showing important information (for example, the maximum delay for the particular constraint). If the constraint is not met, it gives the number of items scored by TRACE, the number of errors encountered, and a detailed breakdown of the error.

For errors in which the path delays are broken down into individual net and component delays, the report lists each physical resource and the logical resource from which the physical resource was generated.

As in the other three types of reports, descriptive material appears at the top. A timing summary always appears at the end of the reports.

The following sample error report (error.twr) represents the output generated with this TRACE command:

```
trce -e 3 ramb16_s1.ncd clkperiod.pcf -o error_report.twr

-----
Xilinx TRACE
Copyright (c) 1995-2002 Xilinx, Inc. All rights reserved.

trce -e 3 ramb16_s1.ncd clkperiod.pcf -o error_report.twr

Design file:          ramb16_s1.ncd
Physical constraint file: clkperiod.pcf
Device, speed:       xc2v250,-5 (ADVANCED 1.84 2001-05-09)
Report level:        error report
-----

=====
Timing constraint: TS01 = PERIOD TIMEGRP "clk" 10.333ns ;

    0 items analyzed, 0 timing errors detected.
-----

=====
Timing constraint: OFFSET = IN 3.0 ns AFTER COMP "clk" TIMEGRP "rams" ;

    18 items analyzed, 0 timing errors detected.
    Maximum allowable offset is  9.224ns.
-----

=====
Timing constraint: TS02 = MAXDELAY FROM TIMEGRP "rams" TO TIMEGRP "pads"
8.0 nS ;

    1 item analyzed, 1 timing error detected.
```

Maximum delay is 8.587ns.

```
-----
Slack:                               -0.587ns (requirement - data path)
Source:                               RAMB16.A
Destination:                           d0
Requirement:                           8.000ns
Data Path Delay:                       8.587ns (Levels of Logic = 2)
Source Clock:                          CLK rising at 0.000ns
```

Data Path: RAMB16.A to d0

```
Location   Delay type   Delay(ns)   Physical Resource
                                         Logical Resource(s)
-----
```

```
RAMB16.DOA0 Tbcko           3.006      RAMB16
                                         RAMB16.A
IOB.01      net           e 0.100    N$41
            (fanout=1)
IOB.PAD     Tioop        5.481     d0
                                         I$22
                                         d0
-----
Total                               8.587ns (8.487ns logic, 0.100ns
                                         route)
                                         (98.8% logic, 1.2%
                                         route)
-----
```

1 constraint not met.

Data Sheet report:

All values displayed in nanoseconds (ns)

Setup/Hold to clock clk

Source Pad	Setup to clk (edge)	Hold to clk (edge)
ad0	-0.013(R)	0.325(R)
ad1	-0.013(R)	0.325(R)
ad10	-0.013(R)	0.325(R)
ad11	-0.013(R)	0.325(R)
ad12	-0.013(R)	0.325(R)
ad13	-0.013(R)	0.325(R)
.		
.		
.		

Clock clk to Pad

Destination Pad	clk (edge) to PAD
d0	9.563(R)

Timing summary:

Timing errors: 1 Score: 587

Constraints cover 19 paths, 0 nets, and 21 connections (100.0% coverage)

Design statistics:

Maximum path delay from/to any node: 8.587ns
Maximum input arrival time after clock: 9.224ns

Analysis completed Mon Jun 03 17:47:21 2002

Verbose Report

The verbose report is similar to the error report and provides details on delays for all constrained paths and nets in the design. Entries are ordered by constraint in the PCF, which may differ from the UCF or NCF and, within constraints, by slack, with a negative slack showing an error condition. The maximum number of items listed for each constraint is set by the limit you enter on the command line.

Note: The data sheet report and STAMP model display skew values on non-dedicated clock resources that do not display in the default period analysis of the normal verbose report. The data sheet report and STAMP model must include skew because skew affects the external timing model. To display skew values in the verbose report, use the `-skew` option.

The verbose report also contains a list of all time groups defined in the PCF, and all of the members defined within each group.

The body of the verbose report enumerates each constraint as it appears in the input physical constraints file, the number of items scored by TRACE for that constraint, and the number of errors detected for the constraint. Each item is described, ordered by descending slack. A Report line for each item provides important information, such as the amount of delay on a net, fanout on each net, location if the logic has been placed, and by how much the constraint is met.

For path constraints, if there is an error, the report shows the amount by which the constraint is exceeded. For errors in which the path delays are broken down into individual net and component delays, the report lists each physical resource and the logical resource from which the physical resource was generated.

If there are no errors, the report shows that the constraint passed and by how much. Each logic and route delay is analyzed, totaled, and reported.

The following sample verbose report (verbose.twr) represents the output generated with this TRACE command:

```
trce -v 1 ramb16_s1.ncd clkperiod.pcf -o verbose_report.twr
```

Xilinx TRACE

Copyright (c) 1995-2002 Xilinx, Inc. All rights reserved.

```
trce -v 1 ramb16_s1.ncd clkperiod.pcf -o verbose_report.twr
```

Design file: ramb16_s1.ncd
Physical constraint file: clkperiod.pcf

Device, speed: xc2v250, -5 (ADVANCED 1.84 2001-05-09)
 Report level: verbose report, limited to 1 item per constraint

=====
 Timing constraint: TS01 = PERIOD TIMEGRP "clk" 10.333ns ;
 0 items analyzed, 0 timing errors detected.

=====
 Timing constraint: OFFSET = IN 3.0 ns AFTER COMP "clk" TIMEGRP "rams" ;
 18 items analyzed, 0 timing errors detected.
 Maximum allowable offset is 9.224ns.

Slack: 6.224ns (requirement - (data path - clock path
 - clock arrival))
 Source: ssr
 Destination: RAMB16.A
 Destination Clock: CLK rising at 0.000ns
 Requirement: 7.333ns
 Data Path Delay: 2.085ns (Levels of Logic = 2)
 Clock Path Delay: 0.976ns (Levels of Logic = 2)

Data Path: ssr to RAMB16.A
 Location Delay type Delay(ns)
 Physical Resource

		Logical Resource(s)	
IOB.I	Tiopi		
	0.551	ssr	
		I\$36	
RAM16.SSRA	net	e 0.100	N\$9
	(fanout=1)		
RAM16.CLKA	Tbrck	1.434	RAMB16 RAMB16.A
Total		2.085ns	(1.985ns logic, 0.100ns route) (95.2% logic, 4.8% route)

Clock Path: clk to RAMB16.A
 Location Delay type Delay(ns) Physical Resource
 Logical Resource(s)

IOB.I	Tiopi	0.551	clk clk
BUFGMUX.IO	net	e 0.100	clk/new_buffer clk/new_buffer
	(fanout=1)		
BUFGMUX.O	Tgi0o	0.225	I\$9 I\$9
RAM16.CLKA	net	e 0.100	CLK
	(fanout=1)		

```

-----
Total                0.976ns (0.776ns logic, 0.200ns
                    route)
                    (79.5% logic, 20.5%
                    route)
-----

```

```

=====
Timing constraint: TS02 = MAXDELAY FROM TIMEGRP "rams" TO TIMEGRP "pads"
8.0 nS ;

```

```

1 item analyzed, 1 timing error detected.
Maximum delay is 8.587ns.
-----

```

```

Slack:                -0.587ns (requirement - data path)
Source:               RAMB16.A
Destination:         d0
Requirement:          8.000ns
Data Path Delay:      8.587ns (Levels of Logic = 2)
Source Clock:         CLK rising at 0.000ns

```

Data Path: RAMB16.A to d0

Location	Delay type	Delay(ns)	Physical Resource	Logical Resource(s)
RAMB16.DOA0	Tbcko	3.006	RAMB16	RAMB16.A
IOB.O1	net (fanout=1)	e 0.100	N\$41	d0
IOB.PAD	Tioop	5.481	d0	I\$22 d0
Total			8.587ns (8.487ns logic,	
0.100ns route)			(98.8% logic, 1.2% route)	

```

-----
1 constraint not met.

```

Data Sheet report:

```

-----
All values displayed in nanoseconds (ns)

```

Setup/Hold to clock clk

Source Pad	Setup to clk (edge)	Hold to clk (edge)
ad0	-0.013(R)	0.325(R)
ad1	-0.013(R)	0.325(R)
ad10	-0.013(R)	0.325(R)
ad11	-0.013(R)	0.325(R)
.		
.		
.		

```

Clock clk to Pad
-----+-----+
          | clk (edge) |
Destination Pad | to PAD |
-----+-----+
d0          | 9.563(R) |
-----+-----+

```

Timing summary:

Timing errors: 1 Score: 587

Constraints cover 19 paths, 0 nets, and 21 connections (100.0% coverage)

Design statistics:

```

Maximum path delay from/to any node: 8.587ns
Maximum input arrival time after clock: 9.224ns

```

Analysis completed Mon Jun 03 17:57:24 2002

Constraints Interaction Report

The Constraints Interaction report describes interactions among timing constraints in your design. The report lists categories of constraints: exclusive, duplicate, and extracted.

- **Exclusive** coverage occurs when a particular constraint is the *only* one that covers some paths from, to, or between the start and end points listed in the report.
- **Duplicate** coverage occurs when a constraint covers some paths from, to, or between the start and end points, but one or more other constraints cover the same paths as well.
- **Extracted** coverage occurs when some paths from, to, or between the start and end points that were supposed to be covered by a particular constraint are instead covered by a higher priority constraint.

The Constraints Interaction report does not list the paths; it lists the start points as sources and the end points as destinations. You might see sources listed without destinations. For example a source can be listed in the exclusive constraint category without any destination. This means paths from that source are covered in the exclusive constraints category. However, the destination is covered by another category, duplicate or extracted. Similarly, you might see destinations listed without sources. This means paths to that destination are covered by one category of constraints, but the source is covered by another. Also note that not every source has a corresponding destination. Paths do not always exist between start and end points. The report lists start and end points between which there *may* be paths.

Two design examples with sample Constraints Interaction reports follow. Design Example 1 shows how the timing tools determine extracted coverage. Design Example 2 shows how the timing tools determine duplicate coverage.

Extracted Coverage Constraints Interaction Report Example

This design example shows extracted coverage. The following figure contains two source registers, S1 and S2, two destination registers D1 and D2, and common intermediate logic.

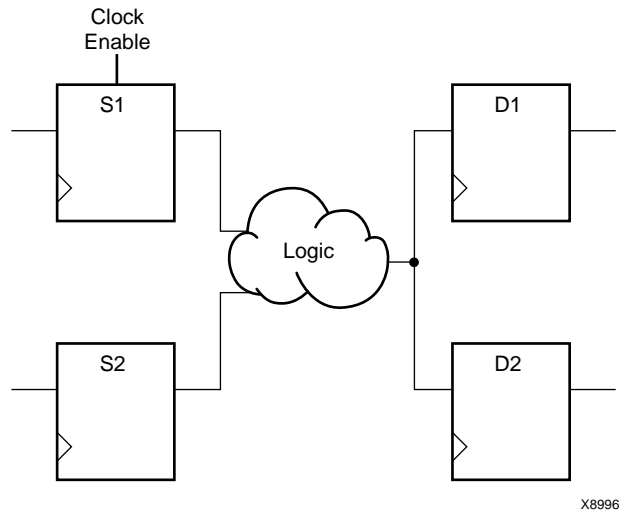

Figure 13-7: Extracted Coverage Constraints Interaction Report Example

In this design, the registers S1, S2, D1 and D2 are all clocked by the same clock signal. A combinatorial function in the logic is the result of the two signals driven by registers S1 and S2. The four circuit paths in this example are as follows:

A={S1->D1}

B={S1->D2}

C={S2->D1}

D={S2->D2}

The following excerpt from the PCF shows the related design constraints. A period constraint is defined for the clock signal, and a maximum delay constraint for the paths originating from the source register S1. (S1 has a clock enable signal.)

```
net "CLOCK" period=10
from BEL "S1" maxdelay=15
```

The period constraint defines the paths A, B, C and D in the design example. The maximum delay constraint defines the paths A and B. Because the maximum delay constraint takes priority over the period constraint, paths A and B are covered by the maximum delay constraint only; they are *extracted* from period constraint coverage. The paths C and D are covered by the period constraint.

The following Constraints Interaction report for this design represents the output generated with this TRACE command:

```
trce -tsi example1.tsi tsinew.ncd example1.pcf -o example1.twr
```

Xilinx TRACE

Copyright (c) 1995-2002 Xilinx, Inc. All rights reserved.

```
Design file:          tsi.ncd
Physical constraint file: example1.pcf
Report level:        timespec interaction report
-----
```

```
=====
Timing constraint: from BEL "S1" maxdelay = 15
=====
```

Paths from, to, or between the following sources and destinations are covered exclusively by this timing constraint:

```
Sources:
  S1
Destinations:
```

The following constraints dublicately cover some or all paths from, to, or between the sources and destinations listed below each constraint:

```
Constraint: net "CLOCK" period = 10
Sources:
Destinations:
  D1 D2
```

The following constraints extracted some or all paths from, to, or between the sources and destinations listed below each constraint:

```
None
```

```
=====
Timing constraint: net "CLOCK" period = 10
=====
```

Paths from, to, or between the following sources and destinations are covered exclusively by this timing constraint:

```
Sources:
  S2
Destinations:
```

The following constraints dublicately cover some or all paths from, to, or between the sources and destinations listed below each constraint:

```
Constraint: from BEL "S1" maxdelay = 15
Sources:
Destinations:
  D1 D2
```

The following constraints extracted some or all paths from, to, or between the sources and destinations listed below each constraint:

```
Constraint: from BEL "S1" maxdelay = 15
Sources:
  S1
Destinations:
```

```
=====
```

```
-----
Pathtracing Controls: 12 entries (Default Settings)
-----
```

```
Standard Name: reg_sr_q      State: Disabled
                Trio  Trlat Trri  Trpo
```

```
Standard Name: reg_sr_clk    State: Disabled
                Trck  Tckr
```

```
Standard Name: lat_d_q      State: Disabled
                Tppli  Tplic  Tpqli  Tpqlc  Tpdli
                Tpdlic Tpsli  Tpslic Tpdqli Tpdqli
                Tito   Tihto  Tsumc+TitoTsumc+TihtoTopc+Tito
                Topc+TihtoTasc+TitoTasc+TihtoTinc+Tito Tinc+Tihto
                Tdto   Tdtot  Thh0to  Thh1to  Thh2to
                Tcto   Twto   Twtot   Twtos   Twtots
                Twtods
```

```
.
.
.
.
```

```
-----
Active Pathtracing Controls
-----
```

```
Disabled Signals (global):
```

```
None
```

```
Disabled Pins (global):
```

```
None
```

```
Disabled Delays (global):
```

```
                Trio  Trlat  Trri  Trpo
                Trck  Tckr   Tppli  Tplic
                Tpqli  Tpqlc  Tpdli  Tpdlic
                Tpsli  Tpslic Tpdqli Tpdqli
                Tito   Tihto  Tsumc+TitoTsumc+Tihto
                Topc+Tito Topc+TihtoTasc+Tito Tasc+Tihto
```

```
.
.
.
```

```
Constraint Disables:
```

```
None
```

```
-----
Active Component Pathtracing Controls
-----
```

```
Timespec interaction analysis completed Tue Jul 10 14:27:49 2001
-----
```

Duplicate Coverage Constraints Interaction Report Example

The following example shows duplicate coverage. It uses a different PCF with the same design as the previous example.

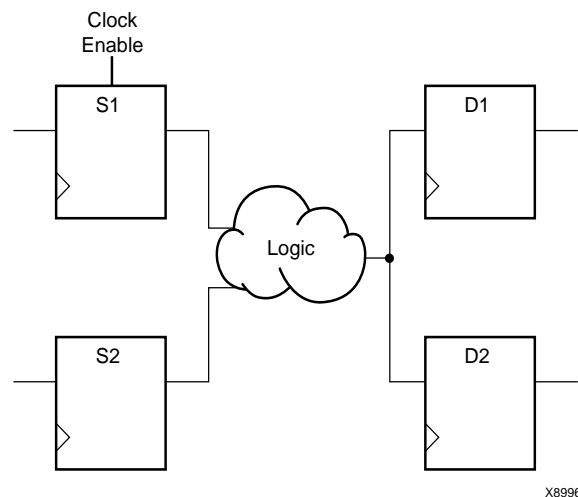

Figure 13-8: Duplicate Coverage Constraints Interaction Report Example

To summarize the design, the registers S1, S2, D1 and D2 are all clocked by the same clock signal "CLOCK." A combinatorial function in the logic is the result of the two signals driven by registers S1 and S2. The four circuit paths in the example are as follows:

A={S1->D1}

B={S1->D2}

C={S2->D1}

D={S2->D2}

In this example, the PCF defines a maxdelay constraint for the paths from the source register S1 to the destination register D1.

```
net "CLOCK" period=10
from BEL "S1" to BEL "D1" maxdelay=15
```

The period constraint defines the paths A, B, C and D. The maxdelay constraint defines the set of paths A. The maxdelay constraint takes priority over the period constraint, but the timing tools are not path based and therefore cannot give precedence to the maxdelay constraint.

Note: If precedence were given to the maxdelay constraint, the source S1 and destination D1 would have to be removed from coverage by the period constraint. This would also entail removing the paths defined by B and C. Because this is not the purpose of the constraint, the timing tools do not extract the paths affected by the period constraint.

In this situation, path A has duplicate coverage by both the period and the maxdelay constraints. The paths B, C, and D are covered by the period constraint alone.

Duplicate coverage may show that you need to refine your constraints. The following information may help you adjust your constraints:

- If the Clock Enable is used only on the S1 register, why doesn't the maxdelay constraint apply to all paths from S1 (as opposed to paths to D1)?
- If the S1 to D1 path is truly an exception to the period constraint, why isn't the S2 to D1 path also an exception?

- Define a clock period constraint using a timegrp (S1, D1). Include only S1, D1 and a slow period in the timegrp period constraint.
- Define another timegrp (S2, D2) period constraint listing only S2, D2 and a fast period.
- Define a constraint with any cross-group timing requirement.

The following Constraints Interaction report for this design represents the output generated with this TRACE command:

```
trce -tsi example2.tsi tsinew.ncd example2.pcf -o example2.twr
```

```
-----
Xilinx TRACE
Copyright (c) 1995-2002 Xilinx, Inc. All rights reserved.
```

```
Design file:          tsi.ncd
Physical constraint file: example2.pcf
Report level:        timespec interaction report
-----
```

```
=====
Timing constraint: from BEL "S1" to BEL "D1" maxdelay = 15
=====
```

Paths from, to, or between the following sources and destinations are covered exclusively by this timing constraint:

None

The following constraints duplicately cover some or all paths from, to, or between the sources and destinations listed below each constraint:

```
Constraint: net "CLOCK" period = 10
Sources:
  S1
Destinations:
  D1
```

The following constraints extracted some or all paths from, to, or between the sources and destinations listed below each constraint:

None

```
=====
Timing constraint: net "CLOCK" period = 10
=====
```

Paths from, to, or between the following sources and destinations are covered exclusively by this timing constraint:

```
Sources:
  S2
Destinations:
  D2
```

The following constraints duplicately cover some or all paths from, to, or between the sources and destinations listed below each constraint:

```
Constraint: from BEL "S1" to BEL "D1" maxdelay = 15
Sources:
  S1
```

Destinations:
D1

The following constraints extracted some or all paths from, to, or between the sources and destinations listed below each constraint:

None

=====

Pathtracing Controls: 12 entries (Default Settings)

Standard Name: reg_sr_q State: Disabled
 Trio Trlat Trri Trpo

Standard Name: reg_sr_clk State: Disabled
 Trck Tckr

Standard Name: lat_d_q State: Disabled
 Tpli Tplic Tpqli Tpmlc Tpdli
 Tpdlic Tpsli Tpslic Tpdqli Tpdslc
 Tito Tihto Tsumc+TitoTsumc+Tihto Topc+Tito
 Topc+Tihto Tasc+Tito Tasc+TihtoTinc+Tito Tinc+Tihto

.
. .

Active Pathtracing Controls

Disabled Signals (global):
None

Disabled Pins (global):
None

Disabled Delays (global):
 Trio Trlat Trri Trpo
 Trck Tckr Tpli Tplic
 Tpqli Tpmlc Tpdqli Tpdlic

.
. .

Constraint Disables:
None

Active Component Pathtracing Controls

Timespec interaction analysis completed Tue Jul 10 14:22:56 2001

Halting TRACE

To halt TRACE, enter **Ctrl+C** (on a workstation) or **Ctrl-BREAK** (on a PC). On a workstation, make sure that when you enter **Ctrl+C**, the active window is the window from which you invoked TRACE. The program prompts you to confirm the interrupt. Some files may be left when TRACE is halted (for example, a TRACE report file or a physical constraints file), but these files may be discarded because they represent an incomplete operation.

OFFSET Constraints

OFFSET constraints define Input and Output timing constraints with respect to an initial time of 0ns.

The associated PERIOD constraint defines the initial clock edge. If the PERIOD constraint is defined with the attribute HIGH, the initial clock edge is the rising clock edge. If the attribute is LOW, the initial clock edge is the falling clock edge. This can be changed by using the HIGH/LOW keyword in the OFFSET constraint. The OFFSET constraint checks the setup time and hold time. For additional information on timing constraints, please refer to the Constraints Guide at <http://support.xilinx.com> under Documentation, Software Manuals.

OFFSET IN Constraint Examples

This section describes in detail a specific example of an OFFSET IN constraint as shown in the Timing Constraints section of a timing analysis report. For clarification, the OFFSET IN constraint information is divided into the following parts:

- OFFSET IN Header
- OFFSET IN Path Details
- OFFSET IN Detailed Path Data
- OFFSET IN with Phase Clock

OFFSET IN Header

The header includes the constraint, the number of items analyzed, and number of timing errors detected. Please see PERIOD Header for more information on items analyzed and timing errors.

Example:

```
=====
```

```
Timing constraint: OFFSET = IN 4 nS BEFORE COMP "wclk_in" ;
```

```
113 items analyzed, 30 timing errors detected.
```

```
Minimum allowable offset is 4.468ns.
```

```
-----
```

The minimum allowable offset is 4.270 ns. Because this is an OFFSET IN BEFORE, it means the data must be valid 4.270 ns before the initial edge of the clock. The PERIOD constraint was defined with the keyword HIGH, therefore the initial edge of the clock is the rising edge.

OFFSET IN Path Details

This path fails the constraint by .270 ns. The slack equation shows how the slack was calculated. In respect to the slack equation data delay increases the setup time while clock delay decreases the setup time. The clock arrival time is also taken into account. In this example, the clock arrival time is 0.000 ns, therefore, it does not affect the slack.

Example:

```

=====
Slack:                -0.468ns (requirement - (data path - clock path
- clock arrival + uncertainty))

Source:               wr_en1 (PAD)

Destination:         wr_addr[2] (FF)

Destination Clock:   wclk rising at 0.000ns

Requirement:         4.000ns

Data Path Delay:     3.983ns (Levels of Logic = 2)

Clock Path Delay:    -0.485ns (Levels of Logic = 3)

Clock Uncertainty:   0.000ns

Data Path: wr_en1 to wr_addr[2]

-----

```

OFFSET IN Detailed Path Data

The first section is the data path. In the following case, the path starts at an IOB, goes through a look-up table (LUT) and is the clock enable pin of the destination flip-flop.

Example:

```

-----
Data Path: wr_en1 to wr_addr[2]

Location           Delay type           Delay(ns)  Logical Resource(s)
-----
C4.I               Tiopi                0.825     wr_en1
                  wr_en1_ibuf

SLICE_X2Y9.G3      net (fanout=39)      1.887     wr_en1_c

SLICE_X2Y9.Y       Tilo                 0.439     G_82

SLICE_X3Y11.CE    net (fanout=1)       0.592     G_82

SLICE_X3Y11.CLK   Tceck                0.240     wr_addr[2]

```

```

-----
Total                                     3.983ns (1.504ns logic,
2.479ns route)                             (37.8% logic, 62.2% route)
-----

```

OFFSET IN Detail Path Clock Path

The second section is the clock path. In this example the clock starts at an IOB, goes to a DCM, comes out CLK0 of the DCM through a global buffer (BUFGHUX). It ends at a clock pin of a FF.

The Tdcmino is a calculated delay. This is the equation:

Clock Path: wclk_in to wr_addr[2]

Location	Delay type	Delay(ns)	Logical Resource(s)
D7.I	Tiopi	0.825	wclk_in write_dcm/IBUFG
DCM_X0Y1.CLKIN	net (fanout=1)	0.798	write_dcm/IBUFG
DCM_X0Y1.CLK0	Tdcmino	-4.297	write_dcm/CLKDLL
BUFGMUX3P.IO	net (fanout=1)	0.852	write_dcm/CLK0
BUFGMUX3P.O	Tgi0o	0.589	write_dcm/BUFG
SLICE_X3Y11.CLK	net (fanout=41)	0.748	wclk
Total		-0.485ns (-2.883ns logic, 2.398ns route)	

OFFSET In with Phase Shifted Clock

In the following example, the clock is the CLK90 output of the DCM. The clock arrival time is 2.5 ns. The rclk_90 rising at 2.500 ns. This number is calculated from the PERIOD on rclk_in which is 10ns in this example. The 2.5 ns affects the slack. Because the clock is delayed by 2.5 ns, the data has 2.5 ns longer to get to the destination.

If this path used the falling edge of the clock, the destination clock would say, falling at 00 ns 7.500 ns (2.5 for the phase and 5.0 for the clock edge). The minimum allowable offset can be negative because it is relative to the initial edge of the clock. A negative minimum allowable offset means the data can arrive after the initial edge of the clock. This often occurs when the destination clock is falling while the initial edge is defined as rising. This can also occur on clocks with phase shifting.

Example:

=====

Timing constraint: OFFSET = IN 4 nS BEFORE COMP "rclk_in" ;

2 items analyzed, 0 timing errors detected.

Minimum allowable offset is 1.316ns.

Slack: 2.684ns (requirement - (data path - clock path - clock arrival + uncertainty))

Source: wclk_in (PAD)

Destination: ffl_reg (FF)

Destination Clock: rclk_90 rising at 2.500ns

Requirement: 4.000ns

Data Path Delay: 3.183ns (Levels of Logic = 5)

Clock Path Delay: -0.633ns (Levels of Logic = 3)

Clock Uncertainty: 0.000ns

Data Path: wclk_in to ffl_reg

Location	Delay type	Delay(ns)	Logical Resource(s)
----------	------------	-----------	---------------------

D7.I	Tiopi	0.825	wclk_in write_dcm/IBUFG
DCM_X0Y1.CLKIN	net (fanout=1)	0.798	write_dcm/IBUFG
DCM_X0Y1.CLK0	Tdcmino	-4.297	write_dcm/CLKDLL
BUFGMUX3P.I0	net (fanout=1)	0.852	write_dcm/CLK0
BUFGMUX3P.O	Tgi0o	0.589	write_dcm/BUFG
SLICE_X2Y11.G3	net (fanout=41)	1.884	wclk
SLICE_X2Y11.Y	Tilo	0.439	un1_full_st
SLICE_X2Y11.F3	net (fanout=1)	0.035	un1_full_st
SLICE_X2Y11.X	Tilo	0.439	full_st_i_0.G_4.G_4.G_4
K4.O1	net (fanout=3)	1.230	G_4
K4.OTCLK1	Tioock	0.389	ffl_reg

```

-----
Total                                     3.183ns (-1.616ns logic,
4.799ns route)

Clock Path: rclk_in to ffl_reg

Location          Delay type          Delay(ns)  Logical Resource(s)
-----
A8.I              Tiopi              0.825     rclk_in
                                   read_ibufg

CM_X1Y1.CLKIN    net (fanout=1)     0.798     rclk_ibufg

CM_X1Y1.CLK90    Tdcmino           -4.290     read_dcm

UFGMUX5P.I0      net (fanout=1)     0.852     rclk_90_dcm

BUFGMUX5P.O      Tgi0o             0.589     read90_bufg

4.OTCLK1         net (fanout=2)     0.593     rclk_90

-----

Total                                     -0.633ns (-2.876ns logic,
2.243ns route)
-----

```

OFFSET OUT Constraint Examples

The following section describe specific examples of an OFFSET OUT constraint, as shown in the Timing Constraints section of a timing report. For clarification, the OFFSET OUT constraint information is divided into the following parts:

- OFFSET OUT Header
- OFFSET OUT Path Details
- OFFSET OUT Detail Clock Path
- OFFSET OUT Detail Path Data

OFFSET OUT Header

The header includes the constraint, the number of items analyzed, and number of timing errors detected. See the PERIOD Header for more information on items analyzed and timing errors.

Example:

```

=====
Timing constraint: OFFSET = OUT 10 nS  AFTER COMP "rclk_in" ;

50 items analyzed, 0 timing errors detected.

```

Minimum allowable offset is 9.835ns.

OFFSET OUT Path Details

The example path below passed the timing constraint by .533 ns. The slack equation shows how the slack was calculated. Data delay increases the clock to out time and clock delay also increases the clock to out time. The clock arrival time is also taken into account. In this example the clock arrival time is 0.000 ns; therefore, it does not affect the slack.

If the clock edge occurs at a different time, this value is also added to the clock to out time. If this example had the clock falling at 5.000 ns, 5.000 ns would be added to the slack equation because the initial edge of the corresponding PERIOD constraint is HIGH.

Note: The clock falling at 5.000 ns is determined by how the PERIOD constraint is defined, for example PERIOD 10 HIGH 5.

Example:

```

=====
Slack:                0.533ns (requirement - (clock arrival + clock
path + data path + uncertainty))

Source:                wr_addr[2] (FF)

Destination:          efl (PAD)

Source Clock:          wclk rising at 0.000ns

Requirement:          10.000ns

Data Path Delay:       9.952ns (Levels of Logic = 4)

Clock Path Delay:      -0.485ns (Levels of Logic = 3)

Clock Uncertainty:    0.000ns
=====

```

OFFSET OUT Detail Clock Path

In the following example, because the OFFSET OUT path starts with the clock, the clock path is shown first. The clock starts at an IOB, goes to a DCM, comes out CLK0 of the DCM through a global buffer. It ends at a clock pin of a FF.

The Tdcmno is a calculated delay. This is the equation:

Clock Path: rclk_in to rd_addr[2]

Location Resource(s)	Delay type	Delay(ns)	Logical
A8.I	Tiopi	0.825	rclk_in
			read_ibufg

DCM_X1Y1.CLKIN	net (fanout=1)	0.798	rclk_ibufg
DCM_X1Y1.CLK0	Tdcmino	-4.290	read_dcm
BUFGMUX7P.IO	net (fanout=1)	0.852	rclk_dcm
BUFGMUX7P.O	Tgi0o	0.589	read_bufg
SLICE_X4Y10.CLK	net (fanout=4)	0.738	rclk

Total		-0.488ns	(-2.876ns
logic, 2.388ns route)			

OFFSET OUT Detail Path Data

The second section is the data path. In this case, the path starts at an FF, goes through three look-up tables and ends at the IOB.

Example:

Data Path: rd_addr[2] to efl

Location	Delay type	Delay(ns)	Logical Resource(s)
SLICE_X4Y10.YQ	Tcko	0.568	rd_addr[2]
SLICE_X2Y10.F4	net (fanout=40)	0.681	rd_addr[2]
SLICE_X2Y10.X	Tilo	0.439	G_59
SLICE_X2Y10.G1	net (fanout=1)	0.286	G_59
SLICE_X2Y10.Y	Tilo	0.439	N_44_i
SLICE_X0Y0.F2	net (fanout=3)	1.348	N_44_i
SLICE_X0Y0.X	Tilo	0.439	empty_st_i_0
M4.O1	net (fanout=2)	0.474	empty_st_i_0
M4.PAD	Tioop	5.649	efl_obuf
			efl

Total		10.323ns	(7.534ns logic, 2.789ns route)
			(73.0% logic, 27.0% route)

-PERIOD Constraints

A PERIOD constraint identifies all paths between all sequential elements controlled by the given clock signal name. For additional information on timing constraints, please refer to the Constraints Guide.

PERIOD Constraints Examples

The following section provides examples and details of the PERIOD constraints shown in the Timing Constraints section of a timing analysis report. For clarification, PERIOD constraint information is divided into the following parts:

- PERIOD Header
- PERIOD Path
- PERIOD Path Details
- PERIOD Constraint with PHASE

PERIOD Header

This example below is of a constraint was generated by the Translate (ngdbuild) Step. A new timespec (constraint) name was created. In this example it is TS_write_dcm_CLK0. Write_dcm is the instantiated name of the DCM. CLK0 is the output clock. The timegroup created for the PERIOD constraint is write_dcm_CLK0. The constraint is related to TS_wclk. In this example, the PERIOD constraint is the same as the original constraint because the original constraint is multiplied by 1 and there is not a phase offset. Because TS_wclk is defined to have a Period of 12 ns, this constraint has a Period of 12 ns.

In this constraint, 296 items are analyzed. An item is a path or a net. Because this constraint deals with paths, an item refers to a unique path. If the design has unique paths to the same endpoints, this is counted as two paths. If this constraint were a MAXDELAY or a net-based constraint, items refer to nets. The number of timing errors refers to the number of endpoints that do not meet the timing requirement, and the number of endpoints with hold violations. If the number of hold violations is not shown, there are no hold violations for this constraint. If there are two or more paths to the same endpoint, it is considered one timing error. If this is the situation, the report shows two or more detailed paths; one for each path to the same endpoint.

The next line reports the minimum Period for this constraint, which is how fast this clock runs.

Example:

```

=====
Timing constraint: TS_write_dcm_CLK0 = PERIOD TIMEGRP "write_dcm_CLK0"
TS_wclk *
1.000000 HIGH

50.000 % ;

296 items analyzed, 0 timing errors detected.

Minimum period is 3.825ns.
-----

```

PERIOD Path

The detail path section shows all of the details for each path in the analyzed timing constraint. The most important thing it does is identify if the path meets the timing requirement. This information appears on the first line and is defined as the **Slack**. If the slack number is positive, the path meets timing constraint by the slack amount. If the slack number is negative, the path fails the timing constraint by the slack amount. Next to the slack number is the equation used for calculating the slack. The requirement is the time constraint number. In this case, it is 12 ns. Because that is the time for the original timespec TS_wclk. The data path delay is 3.811 ns and the clock skew is negative 0.014 ns. $(12 - (3.811 - 0.014) = 8.203)$. The detail paths are sorted by slack. The path with the least amount of slack, is the first path shown in the Timing Constraints section.

The **Source** is the starting point of the path. Following the source name is the type of component. In this case the component is a flip-flop (FF). The FF group also contains the SRL16. Other components are RAM (Distributed RAM vs BlockRAM), PAD, LATCH, HSIO (High Speed I/O such as the Gigabit Transceivers) MULT (Multipliers), CPU (PowerPC), and others. In Timing Analyzer, for FPGA designs the Source is a hot-link for cross probing. For more information on Cross Probing please see Cross Probing with Floorplanner.

The **Destination** is the ending point of the path. See the above description of the Source for more information about Destination component types and cross probing.

The **Requirement** is a calculated number based on the time constraint and the time of the clock edges. The source and destination clock of this path are the same so the entire requirement is used. If the source or destination clock was a related clock, the new requirement would be the time difference between the clock edges. If the source and destination clocks are the same clock but different edges, the new requirement would be half the original period constraint.

The **Data Path Delay** is the delay of the data path from the source to the destination. The levels of logic are the number of LUTs that carry logic between the source and destination. It does not include the clock-to-out or the setup at the destination. If there was a LUT in the same slice of the destination, that counts as a level of logic. For this path, there is no logic between the source and destination therefore the level of logic is 0.

The **Clock Skew** is the difference between the time a clock signal arrives at the source flip-flop in a path and the time it arrives at the destination flip-flop. If Clock Skew is not checked it will not be reported.

The **Source Clock** or the **Destination Clock** report the clock name at the source or destination point. It also includes if the clock edge is the rising or falling edge and the time that the edge occurs. If clock phase is introduced by the DCM/DLL, it would show up in the arrival time of the clock. This includes coarse phase (CLK90, CLK180, or CLK270) and fine phase introduced by Fixed Phase Shift or the initial phase of Variable Phase Shift

The **Clock Uncertainty** for an OFFSET constraint might be different than the clock uncertainty on a PERIOD constraint for the same clock. The OFFSET constraint only looks at one clock edge in the equation but the PERIOD constraints takes into account the uncertainty on the clock at the source registers and the uncertainty on the clock at the destination register therefore there are two clock edges in the equation.

Example:

```

Slack:                8.175ns (requirement - (data path - clock skew
+ uncertainty))

Source:               wr_addr[0] (FF)

Destination:         fifo_ram/BU5/SP (RAM)

Requirement:         12.000ns

Data Path Delay:     3.811ns (Levels of Logic = 1)

clock skew:          -0.014ns

Source Clock:         wclk rising at 0.000ns

Destination Clock:   wclk rising at 12.000ns

Clock Uncertainty:   0.000ns
    
```

PERIOD Path Details

The first line is a link to the Constraint Improvement Wizard (CIW). The CIW gives suggestions for resolving timing constraint issues if it is a failing path. The data path section shows all the delays for each component and net in the path. The first column is the **Location** of the component in the FPGA. It is turned off by default in TWX reports. The next column is the **Delay Type**. If it is a net, the fanout is shown. The Delay names correspond with the datasheet. For an explanation of the delay names, click on a delay name for a description page to appear. Descriptions for Virtex-E , Virtex-II , Virtex-II Pro and Spartan-II architectures are available.

The next columns are the **Physical Resource** and **Logical Resource** names. The Physical name is the name of the component after mapping. This name is generated by the Map process. It is turned off by default in TWX reports. The logical name is the name in the design file. This is typically created by the synthesis tool or schematic capture program.

At the end of the path is the total amount of the delay followed by a break down of logic vs routing. This is useful information for debugging a timing failure. For more information see Timing Improvement Wizard for suggestions on how to fix a timing issues.

Example:

```

Constraints Improvement Wizard
Data Path: wr_addr[0] to fifo_ram/BU5/SP
    
```

Location	Delay type	Delay(ns)	Logical Resource(s)
SLICE_X2Y4.YQ	Tcko	0.568	wr_addr[0]
SLICE_X6Y8.WF1	net (fanout=112)	2.721	wr_addr[0]
SLICE_X6Y8.CLK	Tas	0.522	fifo_ram/BU5/SP

```

-----
Total                                     3.811ns (1.090ns logic,
2.721ns route)

                                           (28.6% logic, 71.4% route)
-----

```

PERIOD Constraint with PHASE

This is a PERIOD constraint for a clock with Phase. It is a constraint created by the Translate (ngdbuild) step. It is related back to the TS_rclk constraint with a PHASE of 2.5 ns added. The clock is the CLK90 output of the DCM. Since the PERIOD constraint is 10 ns the clock phase from the CLK90 output is 2.5 ns, one-fourth of the original constraint. This is defined using the PHASE keyword.

Example:

```

Timing constraint: TS_rclk_90_dcm = PERIOD TIMEGRP "rclk_90_dcm"
TS_rclk * 1.000000 PHASE + 2.500

nS HIGH 50.000 % ;

6 items analyzed, 1 timing error detected.

Minimum period is 21.484ns.
-----

```

PERIOD Path with Phase

This is similar to the PERIOD constraint (without PHASE). The difference for this path is the source and destination clock. The destination clock defines which PERIOD constraint the path uses. Because the destination clock is the rclk_90, this path is in the TS_rclk90_dcm PERIOD and not the TS_rclk PERIOD constraint.

Notice the Requirement is now 2.5 ns and not 10 ns. This is the amount of time between the source clock (rising at 0ns) and the destination clock (rising at 2.5 ns).

Because the slack is negative, this path fails the constraint. In the Hierarchical Report Browser, this failing path is displayed in red.

Example:

```

-----
Slack:                                     -2.871ns (requirement - (data path - clock skew
+ uncertainty))

Source:                                    rd_addr[1] (FF)

Destination:                               ffl_reg (FF)

Requirement:                               2.500ns

Data Path Delay:                           5.224ns (Levels of Logic = 2)
-----

```

```

Clock Skew:          -0.147ns

Source Clock:        rclk rising at 0.000ns

Destination Clock:  rclk_90 rising at 2.500ns

Clock Uncertainty:  0.000ns

Data Path: rd_addr[1] to ffl_reg
    
```

Location	Delay type	Delay(ns)	Logical Resource(s)
SLICE_X4Y19.XQ	Tcko	0.568	rd_addr[1]
SLICE_X2Y9.F3	net (fanout=40)	1.700	rd_addr[1]
SLICE_X2Y9.X full_st_i_0.G_4.G_4.G_3_10	Tilo	0.439	
SLICE_X2Y11.F2	net (fanout=1)	0.459	G_3_10
SLICE_X2Y11.X full_st_i_0.G_4.G_4.G_4	Tilo	0.439	
K4.O1	net (fanout=3)	1.230	G_4
K4.OTCLK1	Tioock	0.389	ffl_reg
Total		5.224ns	(1.835ns logic, 3.389ns route)
			(35.1% logic, 64.9% route)

Minimum Period Statistics

The Timing takes into account paths that are in a FROM:TO constraints but the minimum period value does not account for the extra time allowed by multi-cycle constraints.

An example of how the Minimum Period Statistics are calculated. This number is calculated assuming all paths are single cycle.

Example:

```

-----
Design statistics:
Minimum period: 30.008ns (Maximum frequency: 33.324MHz)
Maximum combinational path delay: 42.187ns
Maximum path delay from/to any node: 31.026ns
Minimum input arrival time before clock: 12.680ns
Maximum output required time before clock: 43.970ns
-----
    
```

Speedprint

Speedprint is compatible with the following families.

- Virtex-II Pro™
- Virtex™/-II/-E
- Spartan™-II/-IIE/-3

This chapter contains the following sections.

- “Speedprint Overview”
- “Speedprint Syntax”
- “Speedprint Options”
- “Speedprint Example Commands”
- “Speedprint Example Reports”

Speedprint Overview

The Speedprint program lists block delays for a device’s speed grade. This program supplements data sheets, but does not replace them.

Note: For additional information on block delays, see the *The Programmable Logic Data Book* or the data sheets at the Xilinx Web site.

The following figure shows the Speedprint design flow:

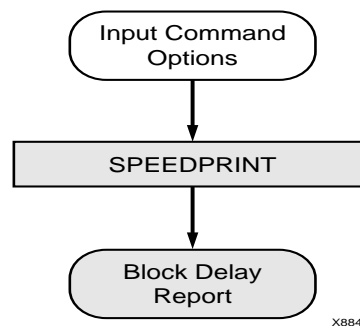

Figure 14-1: Speedprint

Speedprint Syntax

Use the following syntax to run speedprint:

```
speedprint [options] device_name
```

options can be any number of the Speedprint options listed in “Speedprint Options”. They do not need to be listed in any particular order. Separate multiple options with spaces.

Speedprint Options

This section describes the options to the Speedprint command.

-intstyle

```
-intstyle {ise | xflow | silent}
```

The `-intstyle` command line option specifies program invocation context. By default, the program is run as a standalone application.

```
-intstyle ise
```

Indicates that the program is being run as part of an integrated design environment.

```
-intstyle xflow
```

Indicates that the program is being run as part of a batch flow.

```
-intstyle silent
```

Indicates that only error messages and warnings will be displayed to the screen.

-min (Display Minimum Speed Data)

The `-min` option displays minimum speed data for a device. This option overrides the `-s` option if both are used.

-s (Speed Grade)

```
-s [speed_grade]
```

The `-s` option with a `speed_grade` argument (for example, `-4`) displays data for the specified speed grade. If the `-s` option is omitted, delay data for the default, which is the fastest speed grade, is displayed.

-t (Specify Temperature)

```
-t temperature
```

The `-t` option specifies the operating die temperature in degrees Celsius. If this option is omitted, the worst-case temperature is used.

-v (Specify Voltage)

```
-v voltage
```

The `-v` option specifies the operating voltage of the device in volts. If this option is omitted, the worst-case voltage is used.

Speedprint Example Commands

The following table describes some example commands:

Command	Description
<code>speedprint</code>	Prints usage message
<code>speedprint 2v80</code>	Uses the default speed grade
<code>speedprint -s -52v80</code> <code>speedprint -s 5 2v80</code>	Both displays block delays for speed grade -5
<code>speedprint -2v50e -v 1.9 -t 40</code>	Uses default speed grade at 1.9 volts and 40 degrees C
<code>speedprint v50e -min</code>	Displays data for the minimum speed grade

Speedprint Example Reports

Following is a portion of a speed grade report for a Virtex device. The following command generates the displayed report:

```
speedprint v100e
```

Note the new section at the end of the report. This section provides adjustments for the I/O values in the speed grade report according to the I/O standard you are using. These adjustments model the delay reporting in the data sheet. To use these numbers, add the adjustment for the standard you are using to the delays reported for the IOBs.

The default speed grade, temperature, and voltage settings are described at the beginning of the file.

```
Block delay report for a: xv100e
      Speed grade is: -8
Version id for speed file is: PRELIMINARY 1.60 2001-06-06 xilinx
```

```
This speed file supports voltage adjustments over the range of 1.700000
to 1.900000 volts.
```

```
Temperature adjustments are supported over the junction temperature
range of -40.000000 to 85.000000 degrees Celsius
Derated delay values for operating conditions within these limits are
available using this speed file.
```

```
This report prepared for default temperature and voltage.
```

```
Note - this report is intended to present the effect of different
speedgrades and voltage/temperature adjustments on block delays, for
specific situations use the timing analyzer report instead.
```

```
Delays are reported in picoseconds, where a range of delays is given
they represent the fastest and slowest paths reported under that name.
```

```
When a block is placed in a site normally used for another type of
block, a IOB placed in a Clock IOB site for example, small variations
in delay may occur which are not included in this report
```

External Setup and Hold requirements for global clocks

Tphf	-400	Tphfd	0	Tpsf	1500
Tpsfd	1800				

Delays for a BLOCKRAM

Tback	831	Tbcka	0	Tbckd	0
Tbcke	-1097	Tbcko	2453	Tbckr	-961
Tbckw	-866	Tbdck	831	Tbeck	1928
Tbpwh	1164	Tbpwl	1164	Tbrck	1792
Tbwck	1697	Tgsrq	7531	Trpw	10100

Delays for a IOB

Tch	1116	Tcl	1116	Tgsrq	7531
Tgts	4050	Tiockice	1	Tiockiq	330 - 337
Tiockisr	-482	Tiocko	-573	Tiockoel	
Tiockon	2736 - 2743	Tiockosr	-525	Tiockp	2335 - 2342
Tiockt	-238	Tiocktce	-50	Tiocktsr	-481
Tioiceck	546	Tioickp	-985	Tioickpd	-2501
Tioocek	546	Tioock	845	Tioolp	2872
Tioop	2473	Tiopi	744	Tiopick	1258
Tiopickd	2772	Tiopid	944	Tiopli	1385

.
.

.

.

.

I/O numbers in this report should be adjusted according to the I/O standard being used. The adjustments are as follows:

Standard Name	Slew	Drive	Input Adjustment	Output Adjustment
=====	====	=====	=====	=====
LVTTL	2	FAST	0	13001
LVTTL	4	FAST	0	5201
LVTTL	6	FAST	0	3001
LVTTL	8	FAST	0	902
LVTTL	12	FAST	0	0
LVTTL	16	FAST	0	-50
LVTTL	24	FAST	0	-200
LVTTL	2	SLOW	0	14601
LVTTL	4	SLOW	0	7401
LVTTL	6	SLOW	0	4701
LVTTL	8	SLOW	0	2902

.
.

.

.

.

BitGen

BitGen is compatible with the following families:

- Virtex-II Pro™
- Virtex™/-II/-E
- Spartan™-II/-IIE/-3

This chapter contains the following sections:

- “BitGen Overview”
- “BitGen Syntax”
- “BitGen Input Files”
- “BitGen Output Files”
- “BitGen Options”

BitGen Overview

BitGen produces a bitstream for Xilinx device configuration. After the design is completely routed, it is necessary to configure the device so that it can execute the desired function. This is done using files generated by BitGen, the Xilinx bitstream generation program. BitGen takes a fully routed NCD (native circuit description) file as input and produces a configuration bitstream—a binary file with a .bit extension.

The BIT file contains all of the configuration information from the NCD file that defines the internal logic and interconnections of the FPGA, plus device-specific information from other files associated with the target device. The binary data in the BIT file is then downloaded into the FPGA's memory cells, or it is used to create a PROM file (see [Chapter 16, “PROMGen”](#)).

The following figure shows the BitGen input and output files:

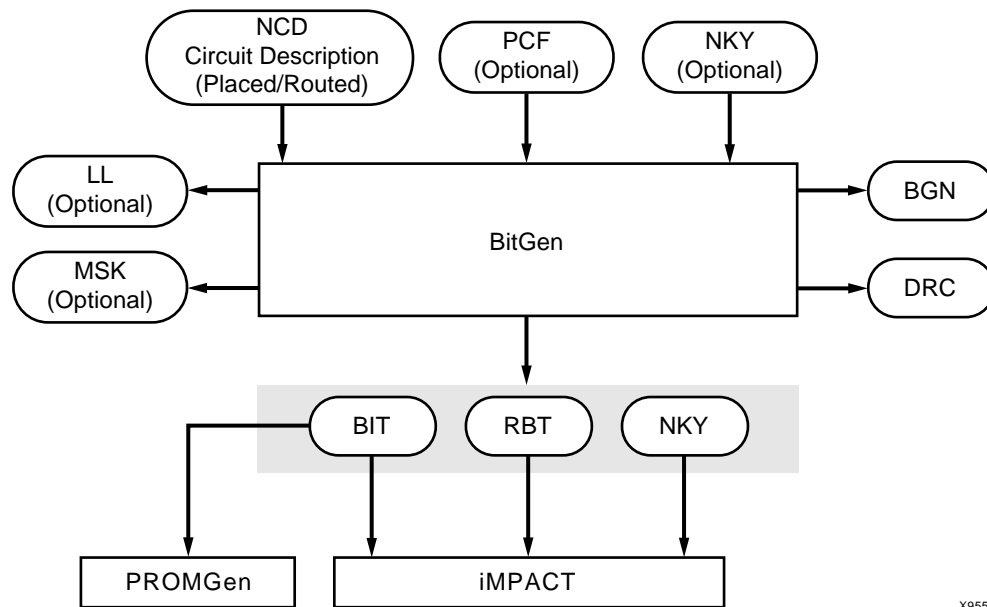

X9557

Figure 15-1: BitGen input and output files

BitGen Syntax

The following syntax creates a bitstream from your NCD file:

```
bitgen [options] infile[.ncd] [outfile] [pcf_file.pcf]
```

options is one or more of the options listed in “BitGen Options”.

infile is the name of the NCD design for which you want to create the bitstream. You may specify only one design file, and it must be the first file specified on the command line.

Note: You do not have to use an extension. If you do not use an extension, then .ncd is assumed. If you do use an extension, then the extension must be .ncd.

outfile is the name of the output file. If you do not specify an output file name, BitGen creates a .bit file in your input file directory. If you specify any of the following options, the corresponding file is created in addition to the .bit file. If you do not specify an extension, BitGen appends the correct one for the specified option.

Option	Output File
-l	<i>outfile_name.ll</i>
-m	<i>outfile_name.msk</i>
-b	<i>outfile_name.rbt</i>

A report file containing all BitGen output is automatically created under the same directory as the output file. The report file has the same root name as the output file and a .bgn extension.

Pcf_file is the name of a physical constraints file. BitGen uses this file to interpret CONFIG constraints, which control bitstream options. These CONFIG constraints override default behavior and can be overridden by configuration options. See “[-g \(Set Configuration\)](#).” BitGen automatically reads the .pcf file by default. If the PCF is the second file specified on the command line, it must have a .pcf extension. If it is the third file specified, the extension is optional; .pcf is assumed. If a .pcf file name is specified, it must exist; otherwise, the input design name with a .pcf extension is assumed.

Type the following syntax to see a complete list of BitGen command line options and supported devices:

```
bitgen -h
```

BitGen Input Files

Input to BitGen comprises the following files:

- NCD file—a physical description of the design mapped, placed and routed in the target device. The NCD file must be fully routed.
- PCF—an optional user-modifiable ASCII Physical Constraints File.
- NKY—an optional encryption key file.

Note: For more information on encryption, see the following web site:
<http://www.xilinx.com/products>.

BitGen Output Files

Output from BitGen comprises the following files:

Table 15-1: BitGen Output Files

Output File Type	Output File Description
.bgn	Contains log information for the BitGen run, including command line options, errors, and warnings. Always produced.
.bin	A binary file that contains only configuration data. The .bin has no header like the .bit file. Produced when <code>-g Binary:Yes</code> is specified.
.bit	A binary file that contains proprietary header information as well as configuration data. Meant for input to other Xilinx tools, such as PROMGen and iMPACT. Always produced unless the <code>-j</code> option is specified.
.drc	A design rule check (DRC) file for the design. Contains log information or Design Rules Checker, including errors and warnings. Always produced unless the <code>-d</code> option is specified.
.isc	Contains the configuration data in IEEE1532 format. Produced when <code>-g IEEE:1532:Yes</code> is specified.
.ll	An ASCII file that contains information on each of the nodes in the design that can be captured for readback. The file contains the absolute bit position in the readback stream, frame address, frame offset, logic resource used, and name of the component in the design. Produced when the <code>-l</code> option is specified.

Table 15-1: BitGen Output Files

Output File Type	Output File Description
.msd	An ASCII file that contains only mask information for verification, including pad words and frames. No commands are included. Produced when -g Readback is specified.
.msk	A binary file that contains the same configuration commands as a .bit file, but has mask data where the configuration data is. This data should NOT be used to configure the device. If a mask bit is 0, that bit should be verified against the bit stream data. If a mask bit is 1, that bit should not be verified. Produced when the -m option is specified.
.nky	An ASCII file that contains key information for Virtex-II devices when encryption is desired. This file is used as an input to iMPACT to program the keys. Produced when -g Encrypt:Yes is specified.
<outname>_key.isc	Contains the data for programming the encryption keys in IEEE 1532 format. Produced when -g IEEE 1532:Yes and -g Encrypt:Yes are set.
.rba	An ASCII file that contains readback commands, rather than configuration commands, and expected readback data where the configuration data would normally be. To produce the .rba file, the -b option must be used when -g Readback is specified.
.rbb	The same as the .rba file, but it is a binary file. Produced when -g Readback is specified.
.rbd	An ASCII file that contains only expected readback data, including pad words and frames. No commands are included. Produced when -g Readback is specified.
.rbt	An ASCII version of the bit file. Produced when the -b option is specified.

Note: For more information on encryption, see the Answers Database at the following web site: <http://www.support.xilinx.com/products>.

BitGen Options

Following is a description of the command line options and how they affect the behavior of BitGen.

Note: For a complete description of the Xilinx Development System command line syntax, see "Command Line Syntax" in Chapter 1.

-a (Tie All Interconnect)

This options is no longer supported by BitGen for any device family.

–b (Create Rawbits File)

Create a *rawbits* (*file_name.rbt*) file. If the –g Readback option is specified in combination with the –b option, an ASCII readback command file (*file_name.rba*) is also generated.

The rawbits file consists of ASCII ones and zeros representing the data in the bitstream file. If you are using a microprocessor to configure a single FPGA, you can include the rawbits file in the source code as a text file to represent the configuration data. The sequence of characters in the rawbits file is the same as the sequence of bits written into the FPGA.

–bd (Update Block Rams)

`–bd file_name`

The –bd option updates the bitstream with the block ram content from the specified ELF or MEM file. See the “[Data2MEM](#)” chapter for more information.

–d (Do Not Run DRC)

Do not run DRC (design rule check). Without the –d option, BitGen runs a DRC and saves the DRC results in two output files: the BitGen report file (*file_name.bgn*) and the DRC file (*file_name.drc*). If you enter the –d option, no DRC information appears in the report file and no DRC file is produced.

Running DRC before a bitstream is produced detects any errors that could cause the FPGA to malfunction. If DRC does not detect any errors, BitGen produces a bitstream file (unless you use the –j option described in “[–j \(No BIT File\)](#)”).

–f (Execute Commands File)

`–f command_file`

The –f option executes the command line arguments in the specified *command_file*. For more information on the –f option, see “[–f \(Execute Commands File\)](#)” in [Chapter 1](#).

–g (Set Configuration)

The –g option specifies the startup timing and other bitstream options for Xilinx FPGAs. The debug bitstream can only be used for master and slave serial configurations. It is not valid for Boundary Scan or Slave Parallel/Select MAP. The settings for the –g option depend on the architecture of the design. These settings are described in the following section:

–g (Set Configuration—Virtex/-E/-II/-II Pro and Spartan-II/-IIE/3 Devices)

The –g option has sub-options that represent settings you use to set the configuration for a Virtex/-E/-II/-II Pro or Spartan-II/-IIE/3 design. These options have the following syntax:

```
bitgen –g option:setting design.ncd design.bit design.pcf
```

For example, to enable Readback, use the following syntax:

```
bitgen –g Readback
```

The following sections describe the startup sequences for the –g option.

ActivateGCLK

Allows any partial bitstream for a reconfigurable area to have its registered elements wired to the correct clock domain. Clock domains must be minimally defined in the NCD to have their clock combs turned on.

Architectures:	Virtex, Virtex-E, Virtex-II, Virtex-II Pro, Spartan-II, Spartan-IIE, and Spartan-3
Settings:	No, Yes
Default:	No

ActiveReconfig

Prevents the assertions of GHIGH and GSR during configuration. This is required for the active partial reconfiguration enhancement features.

Architectures:	Virtex, Virtex-E, Virtex-II, Virtex-II Pro, Spartan-II, Spartan-IIE, and Spartan-3
Settings:	No, Yes
Default:	No

Binary

Creates a binary file with programming data only. Use this option to extract and view programming data. Any changes to the header will not affect the extraction process.

Architectures:	Virtex, Virtex-E, Virtex-II, Virtex-II Pro, Spartan-II, Spartan-IIE, and Spartan-3
Settings:	No, Yes
Default:	No

CclkPin

Adds an internal pull-up to the Cclk pin. The Pullnone setting disables the pullup.

Architectures:	Virtex, Virtex-E, Virtex-II, Virtex-II Pro, Spartan-II, Spartan-IIE, and Spartan-3
Settings:	Pullnone, Pullup
Default:	Pullup

Compress

This option uses the multiple frame write feature in the bitstream to reduce the size of the bitstream, not just the .bit file. Using the Compress option does not guarantee that the size of the bitstream will shrink. Compression is enabled by setting the BitGen option `-g compress`; compression is disabled by not setting it.

Note that the partial bit files generated with the BitGen `-r` setting (detailed in Application Note XAPP290) automatically make use of the multiple frame write feature, and are *compressed* bitstreams.

Architectures:	Virtex, Virtex-E, Virtex-II, Virtex-II Pro, Spartan-II, Spartan-IIE, Spartan-3
Settings:	None
Default:	Off

ConfigRate

Virtex/-E/-II/-II Pro and Spartan-II/-IIE/-3 use an internal oscillator to generate the configuration clock, CCLK, when configuring in a master mode. Use the configuration rate option to select the rate for this clock.

Architectures:	Virtex, Virtex-E, Virtex-II, Virtex-II Pro, Spartan-II, Spartan-IIE, and Spartan 3
Settings	4, 5, 7, 8, 9, 10, 13, 15, 20, 26, 30, 34, 41, 45, 51, 55, 60
Default:	4
Settings for Spartan-3	6, 3, 12, 25, 50, 100 (default is 6)
Default for Spartan-3:	6

Note: For a list of specific architecture settings, use the `bitgen -h [architecture]` command. The default value may vary by architecture.

CRC

The CRC option controls the generation of a Cyclic Redundancy Check value in the bitstream. When enabled, a unique CRC value is calculated based on bitstream contents. If the calculated CRC value does not match the CRC value in the bitstream, the device will fail to configure. When CRC is disabled a constant value is inserted in the bitstream in place of the CRC and the device will not calculate a CRC.

Architectures:	Virtex-II, Virtex-II Pro, Spartan-3
Settings:	Disable, Enable
Default:	Enable

DCIUpdateMode

This option controls how often the Digitally Controlled Impedance circuit attempts to update the impedance match for DCI IOSTANDARDS. This option is preferable to the FreezeDCI option because it has no effect on bitstream size and can be used with Encrypted bitstreams. The setting DCIUpdateMode:Quiet supersedes the setting FreezeDCI:Yes.

Architectures:	Virtex-II Pro, Spartan-3
Settings:	As required, continuous, quiet
Default:	As required

DCMShutdown

When DCMShutdown is enabled, the digital clock manager (DCM) resets if the SHUTDOWN and AGHIGH commands are loaded into the configuration logic.

Architectures:	Virtex-II, Virtex-II Pro, Spartan-3
Settings:	Disable, Enable
Default:	Disable

DebugBitstream

If the device does not configure correctly, you can debug the bitstream using the DebugBitstream option. A debug bitstream is significantly larger than a standard bitstream. The values allowed for the DebugBitstream option are No and Yes.

Note: Use this option only if your device is configured to use slave or master serial mode

Architectures:	Virtex, Virtex-E, Virtex-II, Virtex-II Pro, Spartan-II, Spartan-II E, and Spartan-3
Values:	No, Yes

In addition to a standard bitstream, a debug bitstream offers the following features:

- Writes 32 0s to the LOUT register after the synchronization word
- Loads each frame individually
- Performs a cyclical redundancy check (CRC) after each frame
- Writes the frame address to the LOUT register after each frame

DisableBandgap

Disables bandgap generator for DCMs to save power.

Architectures:	Virtex-II and Virtex-II Pro
Settings:	No, Yes
Default:	No

DONE_cycle

Selects the Startup phase that activates the FPGA Done signal. Done is delayed when DonePipe=Yes.

Architectures:	Virtex, Virtex-E, Virtex-II, Virtex-II Pro, Spartan-II, Spartan-IIE, and Spartan-3
Settings:	1, 2, 3, 4, 5, 6
Default:	4

DonePin

Adds an internal pull-up to the DONE Pin pin. The Pullnone setting disables the pullup. Use this option only if you are planning to connect an external pull-up resistor to this pin. The internal pull-up resistor is automatically connected if you do not use this option.

Architectures:	Virtex, Virtex-E, Virtex-II, Virtex-II Pro, Spartan-II, Spartan-IIE, and Spartan-3
Settings:	Pullup, Pullnone
Default:	Pullup

DonePipe

This option is intended for use with FPGAs being set up in a high-speed daisy chain configuration. When set to Yes, the FPGA waits on the CFG_DONE (DONE) pin to go High and then waits for the first clock edge before moving to the Done state.

Architectures:	Virtex, Virtex-E, Virtex-II, Virtex-II Pro, Spartan-II, Spartan-IIE, and Spartan-3
Settings:	No, Yes
Default:	No

DriveDone

This option actively drives the DONE Pin high as opposed to using a pullup.

Architectures:	Virtex, Virtex-E, Virtex-II, Virtex-II Pro, Spartan-II, Spartan-IIE, and Spartan-3
Settings:	No, Yes
Default:	No

Encrypt

Encrypts the bitstream.

Architectures:	Virtex-II, Virtex-II Pro
Settings:	No, Yes
Default:	No

Note: For more information on encryption, see the following web site:
<http://www.support.xilinx.com/products>

Gclkdel0, Gclkdel1, Gclkdel2, Gclkdel3

Use these options to add delays to the global clocks. *Do not use these options unless instructed to do so by Xilinx.*

Architectures:	Virtex/-E/, Spartan-II/-IIE
Settings:	11111, <i>binary string</i>
Default:	11111

GSR_cycle

Selects the Startup phase that releases the internal set-reset to the latches, flip-flops, and BRAM output latches. The Done setting releases GSR when the DoneIn signal is High. DoneIn is either the value of the Done pin or a delayed version if DonePipe=Yes.

Architectures:	Virtex/-E, Spartan-II/-IIE
Settings:	Done, 1, 2, 3, 4, 5, 6, Keep
Default:	6

Keep should only be used when partial reconfiguration is going to be implemented. Keep prevents the configuration state machine from asserting control signals that could cause the loss of data.

GWE_cycle

Selects the Startup phase that asserts the internal write enable to flip-flops, LUT RAMs, and shift registers. It also enables the BRAMS. Before the Startup phase both BRAM writing and reading are disabled. The Done setting asserts GWE when the DoneIn signal is High. DoneIn is either the value of the Done pin or a delayed version if DonePipe=Yes. The Keep setting is used to keep the current value of the GWE signal.

Architectures:	Virtex, Virtex-E, Virtex-II, Virtex-II Pro, Spartan-II, Spartan-IIE, and Spartan-3
Settings:	1, 2, 3, 4, 5, 6, Done, Keep
Default:	6

GTS_cycle

Selects the Startup phase that releases the internal 3-state control to the I/O buffers. The Done setting releases GTS when the DoneIn signal is High. DoneIn is either the value of the Done pin or a delayed version if DonePipe=Yes.

Architectures:	Virtex, Virtex-E, Virtex-II, Virtex-II Pro, Spartan-II, and Spartan-IIe
Settings:	Done, 1, 2, 3, 4, 5, 6, Keep
Default:	5

HswapenPin

Adds a pull-up, pull-down, or neither to the HSWAP_EN pin. The Pullnone option shows there is no connection to either the pull-up or the pull-down.

Architectures:	Virtex-II, Spartan-3
Settings:	Pullup, Pulldown, Pullnone
Default:	Pullup

Key0, Key1, Key2, Key3, Key4, Key5

Sets keyx for bitstream encryption. The pick option causes BitGen to select a random number for the value.

Architectures:	Virtex-II, Virtex-II Pro
Settings:	Pick, <i>hex_string</i>
Default:	Pick

Note: For more information on encryption, see the following web site:
<http://www.xilinx.com/products>.

KeyFile

Specifies the name of the input encryption file.

Architectures:	Virtex-II, Virtex-II Pro
Settings:	<i>string</i>

Keyseq0, Keyseq1, Keyseq2, Keyseq3, Keyseq4, Keyseq5

Sets the key sequence for keyx. The settings are equal to the following:

- S=single
- F=first
- M=middle
- L=last

Architectures: Virtex-II, Virtex-II Pro

Settings: S, F, M, L

Default: S

LCK_cycle

Selects the Startup phase to wait until DLLs/DCMs lock. If NoWait is selected, the Startup sequence does not wait for DLLs/DCMs.

Architectures: Virtex, Virtex-E, Virtex-II, Virtex-II Pro,
Spartan-II, and Spartan-III

Settings: 0,1, 2, 3, 4, 5, 6, NoWait

Default: NoWait

MOPin

The M0 pin is used to determine the configuration mode. Adds an internal pull-up, pull-down or neither to the M0 pin. The following settings are available. The default is PullUp. Select Pullnone to disable both the pull-up resistor and pull-down resistor on the M0 pin.

Architectures: Virtex, Virtex-E, Virtex-II, Virtex-II Pro,
Spartan-II, Spartan-III, and Spartan-3

Settings: Pullup, Pulldown, Pullnone

Default: Pullup

M1Pin

The M1 pin determines the configuration mode. Adds an internal pull-up, pull-down or neither to the M1 pin. The following settings are available. The default is PullUp.

Select Pullnone to disable both the pull-up resistor and pull-down resistor on the M1 pin.

Architectures: Virtex, Virtex-E, Virtex-II, Virtex-II Pro,
Spartan-II, Spartan-III, and Spartan-3

Settings: Pullup, Pulldown, Pullnone

Default: Pullup

M2Pin

The M2 pin determines the configuration mode. Adds an internal pull-up, pull-down or neither to the M2 pin. The default is PullUp. Select Pullnone to disable both the pull-up resistor and pull-down resistor on the M2 pin.

Architectures:	Virtex, Virtex-E, Virtex-II, Virtex-II Pro, Spartan-II, Spartan-IIE, and Spartan-3
Settings:	Pullup, Pulldown, Pullnone
Default:	Pullup

Match_cycle

Specifies a stall in the Startup cycle until digitally controlled impedance (DCI) match signals are asserted.

Architectures:	Virtex-II, Virtex-II Pro, Spartan-3
Settings:	Auto, NoWait, 0, 1, 2, 3, 4, 5, 6
Default:	NoWait

Note: When the Auto setting is specified, BitGen searches the design for any DCI I/O standards. If DCI standards exist, BitGen will use the Match_cycle:2 setting, otherwise it will use the Match_cycle:NoWait setting.

PartialGCLK

Adds the center global clock column frames into the list of frames to write out in a partial bitstream. This option is equivalent to the PartialMask0:1 option.

Architectures:	Virtex, Virtex-E, Virtex-II, Virtex-II Pro, Spartan-II, Spartan-IIE, and Spartan-3
Default:	<Not Specified> - no partial masks in use

PartialMask0, PartialMask1, PartialMask2

Generates a bitstream comprised of only the major addresses of block type <0, 1, or 2> that have enabled value in the mask. The block type is all non-block ram initialization data frames in the applicable device and its derivatives. The mask is a hex value.

Architectures:	Virtex, Virtex-E, Virtex-II, Virtex-II Pro, Spartan-II, Spartan-IIE, and Spartan-3
Settings:	All columns enabled, major address mask
Default:	<Not Specified> - no partial masks in use

PartialLeft

Adds the left side frames of the device into the list of frames to write out in a partial bitstream. This includes CLB, IOB, and BRAM columns. It does not include the center global clock column.

Architectures: Virtex, Virtex-E, Virtex-II, Virtex-II Pro,
Spartan-II, Spartan-IIE, and Spartan-3

PartialRight

Adds the right side frames of the device into the list of frames to write out in a partial bitstream. This includes CLB, IOB, and BRAM columns. It does not include the center global clock column.

Architectures: Virtex, Virtex-E, Virtex-II, Virtex-II Pro,
Spartan-II, Spartan-IIE, and Spartan-3

Persist

This option is needed for Readback and Partial Reconfiguration using the SelectMAP configuration pins. If Persist is set to Yes, the pins used for SelectMAP mode are prohibited for use as user I/O. Refer to the datasheet for a description of SelectMAP mode and the associated pins.

Architectures: Virtex, Virtex-E, Virtex-II, Virtex-II Pro,
Spartan-II, Spartan-IIE, and Spartan-3

Settings: No, Yes

Default: No

ProgPin

Adds an internal pull-up to the ProgPin pin. The Pullnone setting -disables the pullup. The pull-up affects the pin after configuration.

Architectures: Virtex, Virtex-E, Virtex-II, Virtex-II Pro,
Spartan-II, Spartan-IIE, and Spartan-3

Settings: Pullup, Pullnone

Default: Pullnone

ReadBack

This option allows you to perform the Readback function by creating the necessary readback files.

Architectures: Virtex, Virtex-E, Virtex-II, Virtex-II Pro,
Spartan-II, Spartan-IIE, and Spartan-3

When specifying the `-g` Readback option, the `.rbb`, `.rbd`, and `.msd` files are created.

If the `-b` option is used in conjunction with the `-g` Readback option, an ASCII readback command file (`file_name.rba`) is also generated.

Security

Selecting Level1 disables Readback. Selecting Level2 disables Readback and Partial Reconfiguration.

Architectures: Virtex, Virtex-E, Virtex-II, Virtex-II Pro,
Spartan-II, Spartan-IIE, and Spartan-3

Settings: None, Level1, Level2

Default: None

StartCBC

Sets the starting cipher block chaining (CBC) value. The `pick` option causes BitGen to select a random number for the value.

Architectures: Virtex-II, Virtex-II Pro

Settings: Pick, *hex_string*

Default: Pick

StartKey

Sets the starting key number.

Architectures: Virtex-II, Virtex-II Pro

Settings: 0, 3

Default: 0

StartupClk

The startup sequence following the configuration of a device can be synchronized to either Cclk, a User Clock, or the JTAG Clock. The default is Cclk.

- Cclk
Enter Cclk to synchronize to an internal clock provided in the FPGA device.
- JTAG Clock
Enter JtagClk to synchronize to the clock provided by JTAG. This clock sequences the TAP controller which provides the control logic for JTAG.
- UserClk
Enter UserClk to synchronize to a user-defined signal connected to the CLK pin of the STARTUP symbol.

Architectures:	Virtex, Virtex-E, Virtex-II, Virtex-II Pro, Spartan-II, Spartan-IIE, and Spartan-3
Settings:	Cclk (pin—see Note), UserClk (user-supplied), JtagCLK
Default:	Cclk

Note: In modes where Cclk is an output, the pin is driven by an internal oscillator.

TckPin

Adds a pull-up, a pull-down or neither to the TCK pin, the JTAG test clock. Selecting one setting enables it and disables the others. The Pullnone setting shows there is no connection to either the pull-up or the pull-down.

Architectures:	Virtex, Virtex-E, Virtex-II, Virtex-II Pro, Spartan-II, Spartan-IIE, and Spartan-3
Settings:	Pullup, Pulldown, Pullnone
Default:	Pullup

TdiPin

Adds a pull-up, a pull-down, or neither to the TDI pin, the serial data input to all JTAG instructions and JTAG registers. Selecting one setting enables it and disables the others. The Pullnone setting shows there is no connection to either the pull-up or the pull-down.

Architectures:	Virtex, Virtex-E, Virtex-II, Virtex-II Pro, Spartan-II, Spartan-IIE, and Spartan-3
Settings:	Pullup, Pulldown, Pullnone
Default:	Pullup

TdoPin

Adds a pull-up, a pull-down, or neither to the TdoPin pin, the serial data output for all JTAG instruction and data registers. Selecting one setting enables it and disables the others. The Pullnone setting shows there is no connection to either the pull-up or the pull-down.

Architectures:	Virtex, Virtex-E, Virtex-II, Virtex-II Pro, Spartan-II, Spartan-IIE, and Spartan-3
Settings:	Pullup, Pulldown, Pullnone
Default:	Pullup

TmsPin

Adds a pull-up, pull-down, or neither to the TMS pin, the mode input signal to the TAP controller. The TAP controller provides the control logic for JTAG. Selecting one setting enables it and disables the others. The Pullnone setting shows there is no connection to either the pull-up or the pull-down

Architectures:	Virtex, Virtex-E, Virtex-II, Virtex-II Pro, Spartan-II, Spartan-IIE, and Spartan-3
Settings:	Pullup, Pulldown, Pullnone
Default:	Pullup

UnusedPin

Adds a pull-up, a pull-down, or neither to the unused device pins and the serial data output (TDO) for all JTAG instruction and data registers. Selecting one setting enables it and disables the others. The Pullnone setting shows there is no connection to either the pull-up or the pull-down.

The following settings are available. The default is Pulldown.

Architectures:	Virtex, Virtex-E, Virtex-II, Virtex-II Pro, Spartan-II, Spartan-IIE, and Spartan-3
Settings:	Pullup, Pulldown, Pullnone
Default:	Pulldown

UserID

You can enter up to an 8-digit hexadecimal code in the User ID register. You can use the register to identify implementation revisions.

Architectures:	Spartan-3
Settings:	0xFFFFFFFF, [<i>hex string</i>]
Default:	0xFFFFFFFF

-intstyle

```
-intstyle {ise | xflow | silent}
```

The `-intstyle` command line option specifies program invocation context. By default, the program is run as a standalone application.

```
-intstyle ise
```

Indicates that the program is being run as part of an integrated design environment.

```
-intstyle xflow
```

Indicates that the program is being run as part of a batch flow.

```
-intstyle silent
```

Indicates that only error messages and warnings will be displayed to the screen.

-j (No BIT File)

Do not create a bitstream file (.bit file). This option is used when you want to generate a report without producing a bitstream. For example, if you wanted to run DRC without producing a bitstream file, you would use the `-j` option.

Note: The .msk or .rpt files may still be created.

-l (Create a Logic Allocation File)

This option creates an ASCII logic allocation file (*design.ll*) for the selected design. The logic allocation file shows the bitstream position of latches, flip-flops, IOB inputs and outputs, and the bitstream position of LUT programming and Block RAMs.

In some applications, you may want to observe the contents of the FPGA internal registers at different times. The file created by the `-l` option helps you identify which bits in the current bitstream represent outputs of flip-flops and latches. Bits are referenced by frame and bit number within the frame.

The iMPACT tool uses the *design.ll* file to locate signal values inside a readback bitstream.

-m (Generate a Mask File)

Creates a mask file. This file determines which bits in the bitstream should be compared to readback data for verification purposes.

-n (Save a Tied Design)

This option is no longer supported by BitGen for any device family.

-r (Create a Partial Bit File)

```
-r bit_file
```

The `-r` option is used to create a partial bit file. It takes that bit file and compares it to the .ncd file given to bitgen. Instead of writing out a full bit file, it only writes out the part of the bit file that is different from the original bit file given.

-t (Tie Unused Interconnect)

This option is no longer supported by BitGen for any device family.

-u (Use Critical Nets)

This option is no longer supported by BitGen for any device family.

-w (Overwrite Existing Output File)

Enables you to overwrite an existing BitGen output file. See “[BitGen Output Files](#)” for additional information.

PROMGen

PROMGen is compatible with the following families:

- Virtex-II Pro™
- Virtex™/-II/-E
- Spartan™-II/-IIE/-3

This chapter contains the following sections:

- “PROMGen Overview”
- “PROMGen Syntax”
- “PROMGen Input Files”
- “PROMGen Output Files”
- “PROMGen Options”
- “Bit Swapping in PROM Files”
- “PROMGen Examples”

PROMGen Overview

PROMGen formats a BitGen-generated configuration bitstream (BIT) file into a PROM format file. The PROM file contains configuration data for the FPGA device. PROMGen converts a BIT file into one of three PROM formats: MCS-86 (Intel), EXORMAX (Motorola), or TEKHES (Tektronix). It can also generate a binary or hexadecimal file format.

The following figure shows the inputs and the possible outputs of the PROMGen program:

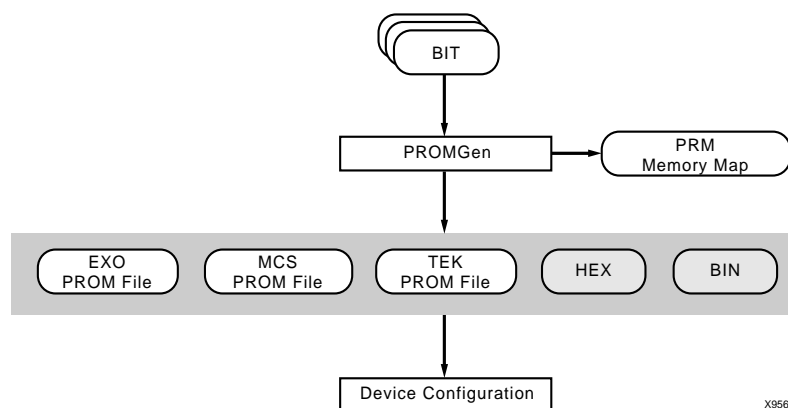

Figure 16-1: PROMGen

There are two functionally equivalent versions of PROMGen. There is a stand-alone version that you can access from an operating system prompt. There is also an interactive version, called the PROM formatting wizard that you can access from inside Project Navigator (see the *iMPACT online help*). This chapter first describes the stand-alone version; the interactive version is described in the *PROM File Formatter* online help.

You can also use PROMGen to concatenate bitstream files to daisy-chain FPGAs.

Note: If the destination PROM is one of the Xilinx Serial PROMs, you are using a Xilinx PROM Programmer, and the FPGAs are not being daisy-chained, it is not necessary to make a PROM file.

PROMGen Syntax

To start PROMGen from the operating system prompt, use the following syntax:

```
promgen [options]
```

options can be any number of the options listed in “[PROMGen Options](#)”. Separate multiple options with spaces.

PROMGen Input Files

The input to PROMGEN consists of one or more BIT and RBT files. BIT files contain configuration data for an FPGA design.

PROMGen Output Files

Output from PROMGEN consists of the following files:

- PROM files—The file or files containing the PROM configuration information. Depending on the PROM file format your PROM programmer uses, you can output a TEK, MCS, BIN, or EXO file. If you are using a microprocessor to configure your devices, you can output a HEX file, which contains a hexadecimal representation of the bitstream.
- PRM file—The PRM file is a PROM image file. It contains a memory map of the output PROM file. The file has a .prm extension.

PROMGen Options

This section describes the options that are available for the PROMGen command.

–b (Disable Bit Swapping—HEX Format Only)

This option only applies if the –p option specifies a HEX file for the output of PROMGen. By default (no –b option), bits in the HEX file are swapped compared to bits in the input BIT files. If you enter a –b option, the bits are not swapped. Bit swapping is described in “[Bit Swapping in PROM Files](#)”.

–c (Checksum)

```
promgen -c
```

The `-c` option generates a checksum value appearing in the `.prm` file. This value should match the checksum in the prom programmer. Use this option to verify that correct data was programmed into the prom.

`-d` (Load Downward)

```
promgen -d hexaddress0 filename filename . . .
```

This option loads one or more BIT files from the starting address in a downward direction. Specifying several files after this option causes the files to be concatenated in a daisy chain. You can specify multiple `-d` options to load files at different addresses. You must specify this option immediately before the input bitstream file.

Here is the multiple file syntax.

```
promgen -d hexaddress0 filename filename . . .
```

Here is the multiple `-d` options syntax.

```
promgen -d hexaddress1 filename -d hexaddress2 filename...
```

`-f` (Execute Commands File)

```
-f command_file
```

The `-f` option executes the command line arguments in the specified *command_file*. For more information on the `-f` option, see “[-f \(Execute Commands File\)](#)” in [Chapter 1](#).

`-i` (Select Initial Version)

```
-i version
```

The `-i` option is used to specify the initial version for a Xilinx multi-bank PROM.

`-l` (Disable Length Count)

```
promgen -l
```

The `-l` option disables the length counter in the FPGA bitstream. It is valid only for SpartanXL devices. Use this option when chaining together bitstreams exceeding the 24 bit limit imposed by the length counter.

`-n` (Add BIT Files)

```
-n file1[.bit] file2[.bit] . . .
```

This option loads one or more BIT files up or down from the next available address following the previous load. The first `-n` option *must* follow a `-u` or `-d` option because `-n` does not establish a direction. Files specified with this option are not daisy-chained to previous files. Files are loaded in the direction established by the nearest prior `-u`, `-d`, or `-n` option.

The following syntax shows how to specify multiple files. When you specify multiple files, PROMGen daisy-chains the files.

```
promgen -d hexaddress file0 -n file1 file2...
```

The syntax for using multiple `-n` options follows. Using this method prevents the files from being daisy-chained.

```
promgen -d hexaddress file0 -n file1 -n file2...
```

-o (Output File Name)

```
-o file1[.ext] file2[.ext] . . .
```

This option specifies the output file name of a PROM if it is different from the default. If you do not specify an output file name, the PROM file has the same name as the first BIT file loaded.

ext is the extension for the applicable PROM format.

Multiple file names may be specified to split the information into multiple files. If only one name is supplied for split PROM files (by you or by default), the output PROM files are named *file_#.ext*, where *file* is the base name, # is 0, 1, etc., and *ext* is the extension for the applicable PROM format.

```
promgen -d hexaddress file0 -o filename
```

-p (PROM Format)

```
-p {mcs | exo | tek | hex| bin| ufp| ieee1532}
```

This option sets the PROM format to MCS (Intel MCS86), EXO (Motorola EXORMAX), or TEK (Tektronix TEKHEX). The option may also produce a HEX file, which is a hexadecimal representation of the configuration bitstream used for microprocessor downloads. The default format is MCS.

The option may also produce a bin file, which is a binary representation of the configuration bitstream used for microprocessor downloads.

-r (Load PROM File)

```
-r promfile
```

This option reads an existing PROM file as input instead of a BIT file. All of the PROMGen output options may be used, so the `-r` option can be used for splitting an existing PROM file into multiple PROM files or for converting an existing PROM file to another format.

-s (PROM Size)

```
-s promsize1 promsize2...
```

This option sets the PROM size in kilobytes. The PROM size must be a power of 2. The default value is 64 kilobytes. The `-s` option must precede any `-u`, `-d`, or `-n` options.

Multiple *promsize* entries for the `-s` option indicates the PROM will be split into multiple PROM files.

Note: PROMGen PROM sizes are specified in bytes. *The Programmable Logic Data Book* specifies PROM sizes in bits for Xilinx serial PROMs. See the `-x` option for more information.

-t (Template File)

`-t templatefile.pft`

The `-t` option specifies a template file for the user format PROM (UFP). If unspecified, the default file `$XILINX/data/default.pft` is used. If the UFP format is selected, the `-t` option is used to specify a control file.

-u (Load Upward)

`-u hexaddress0 filename1 filename2...`

This option loads one or more BIT files from the starting address in an upward direction. When you specify several files after this option, PROMGen concatenates the files in a daisy chain. You can load files at different addresses by specifying multiple `-u` options.

This option must be specified immediately before the input bitstream file.

-ver (Version)

`-ver [version] hexaddress filename1.bit filename2.bit . . .`

The `-ver` option loads .bit files from the specified hexaddress. Multiple .bit files daisychain to form a single PROM load. The daisychain is assigned to the specified version within the PROM.

Note: This option is only valid for Xilinx multi-bank PROMs.

-w (Overwrite Existing Output File)

`promgen -w`

The `-w` option overwrites an existing output file, and *must* be used if an output file exists. If this option is not used, PROMGen issues an error.

-x (Specify Xilinx PROM)

`-x xilinx_prom1 xilinx_prom2...`

The `-x` option specifies one or more Xilinx serial PROMs for which the PROM files are targeted. Use this option instead of the `-s` option if you know the Xilinx PROMs to use.

Multiple `xilinx_prom` entries for the `-x` option indicates the PROM will be split into multiple PROM files.

-z (Enable Compression)

`-z version`

The `-z` option enables compression for a Xilinx multi-bank PROM. All version will be compressed if one is not specified.

Bit Swapping in PROM Files

PROMGen produces a PROM file in which the bits within a byte are swapped compared to the bits in the input BIT file. Bit swapping (also called “bit mirroring”) reverses the bits within each byte, as shown in the following figure:

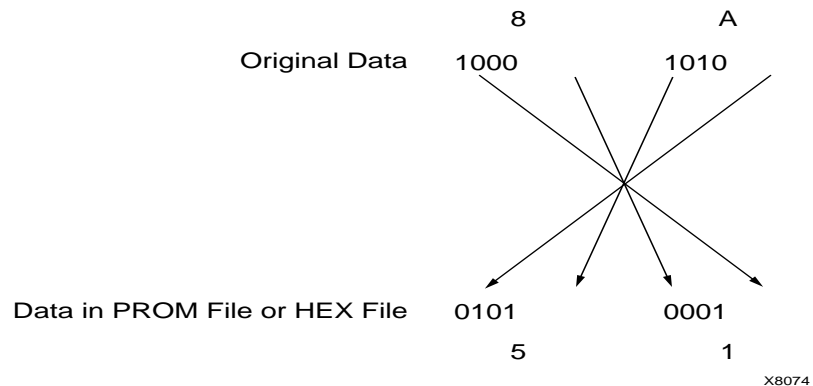

Figure 16-2: Bit Swapping

In a bitstream contained in a BIT file, the Least Significant Bit (LSB) is always on the left side of a byte. But when a PROM programmer or a microprocessor reads a data byte, it identifies the LSB on the right side of the byte. In order for the PROM programmer or microprocessor to read the bitstream correctly, the bits in each byte must first be swapped so they are read in the correct order.

In this release of the Xilinx Development System, the bits are swapped for all of the PROM formats: MCS, EXO, BIN, and TEK. For a HEX file output, bit swapping is on by default, but it can be turned off by entering a `-b` PROMGen option that is available only for HEX file format.

PROMGen Examples

To load the file `test.bit` up from address `0x0000` in MCS format, enter the following information at the command line:

```
promgen -u 0 test
```

To daisy-chain the files `test1.bit` and `test2.bit` up from address `0x0000` and the files `test3.bit` and `test4.bit` from address `0x4000` while using a 32K PROM and the Motorola EXORmax format, enter the following information at the command line:

```
promgen -s 32 -p exo -u 00 test1 test2 -u 4000 test3 test4
```

To load the file `test.bit` into the PROM programmer in a downward direction starting at address `0x400`, using a Xilinx XC1718D PROM, enter the following information at the command line:

```
promgen -x xc1718d -u 0 test
```

To specify a PROM file name that is different from the default file name enter the following information at the command line:

```
promgen options filename -o newfilename
```

BSDLAnno

BSDLAnno is compatible with the following families:

- Virtex-II Pro™/-II Pro X
- Virtex™/-II/-E
- Spartan™-II/-IIE/3
- CoolRunner™ XPLA3/-II/-IIS
- XC9500™/XL/XV

This chapter contains the following sections:

- “[BSDLAnno Overview](#)”
- “[BSDLAnno Syntax](#)”
- “[BSDLAnno Input Files](#)”
- “[BSDLAnno Output Files](#)”
- “[BSDLAnno Options](#)”
- “[BSDLAnno File Composition](#)”
- “[Boundary Scan Behavior in Xilinx Devices](#)”

BSDLAnno Overview

The BSDLAnno utility automatically modifies a BSDL file for post-configuration interconnect testing. BSDLAnno obtains the necessary design information from the routed .ncd file (FPGAs) or the design.pnx file (CPLDs), and generates a BSDL file that reflects the post-configuration boundary scan architecture of the device. The boundary scan architecture is changed when the device is configured because certain connections between the boundary scan registers and pad may change. These changes must be communicated to the boundary scan tester through a post-configuration BSDL file. If the changes to the boundary scan architecture are not reflected in the BSDL file, boundary scan tests may fail.

The Boundary Scan Description Language is defined by IEEE specification 1149.1 as “a common way of defining device boundary scan architecture.” Xilinx provides both 1149.1 and 1532 BSDL files that describe pre-configuration boundary scan architecture. For most Xilinx device families, the boundary scan architecture changes after the device is configured because the boundary scan registers sit behind the output buffer and the input sense amplifier:

```
BSCAN Register -> output buffer/input sense amp -> PAD
```

The hardware is arranged in this way so that the boundary scan logic operates at the I/O standard specified by the design. This allows boundary scan testing across the entire range of available I/O standards.

BSDLANno Syntax

The following syntax creates a post-configuration BSDL file with BSDLANno:

```
bsdlanno [options] infile outfile[.bsd]
```

options is one or more of the options listed in “[BSDLANno Options](#)”.

infile is the design source file for the specified design. For FPGA designs, the infile is a routed (post-PAR) NCD file (.ncd). For CPLD designs, the infile is the *design.pnx* file.

outfile is the destination for the design-specific BSDL file with an optional .bsd extension. The length of the BSDL output filename, including the .bsd extension, cannot exceed 24 characters.

BSDLANno Input Files

BSDLANno requires two input files to generate a post-configuration BSDL file:

- Pre-configuration BSDL file that is automatically read from the Xilinx installation area
- The routed .ncd file (FPGAs) or the .pnx file (CPLDs), which is specified as the infile

BSDLANno Output Files

The output from BSDLANno is an ASCII (text) formatted BSDL file that has been modified to reflect signal direction (input/output/bidirectional), unused I/Os, and other design-specific boundary scan behavior.

BSDLANno Options

This section provides information on the BSDLANno command line options.

–s

```
–s [IEEE1149 | IEEE1532]
```

The –s option specifies the pre-configuration BSDL file to be annotated. IEEE1149 and IEEE1532 versions of the pre-configuration BSDL file are currently available.

Note: Most users require the IEEE1149 version.

–intstyle

```
–intstyle {ise | xflow | silent}
```

The –intstyle option sets the integration style for BSDLANno to reduce screen output.

```
–intstyle silent
```

Reduces the screen output to warnings and errors only. This option replaces the –quiet option, which will not be available in future releases.

BSDLAnno File Composition

Manufacturers of JTAG-compliant devices must provide BSDL files for those devices. BSDL files describe the boundary scan architecture of a JTAG-compliant device, and are written in a subset language of VHDL. The main parts of an IEEE1149 BSDL file follow, along with an explanation of how BSDLAnno modifies each section.

Entity Declaration

The entity declaration is a VHDL construct that is used to identify the name of the device that is described by the BSDL file.

```
For example (from the xcv50e_pq240.bsd file): entity XCV50E_PQ240 is
  design_name. [ncd/pnx]
```

BSDLAnno changes the entity declaration to avoid name collisions. The new entity declaration matches the design name in the input .ncd or .pnx file.

Generic Parameter

The generic parameter specifies which package is described by the BSDL file.

```
For example (from the xcv50e_pq240.bsd file):
generic (PHYSICAL_PIN_MAP : string := "PQ240" );
```

BSDLAnno does not modify the generic parameter.

Logical Port Description

The logical port description lists all I/Os on a device and states whether the pin is input, output, bidirectional, or unavailable for boundary scan. Pins configured as outputs are described as *inout* because the input boundary scan cell remains connected, even when the pin is used only as an output. Describing the output as *inout* reflects the actual boundary scan capability of the device and allows for greater test coverage.

Not all I/Os on the die are available (or bonded) in all packages. Unbonded I/Os are defined in the pre-configuration BSDL file as *linkage* bits.

```
For example (from the xcv50e_pq240.bsd file):
port (
  CCLK_P179: inout bit;
  DONE_P120: inout bit;
  GCK0_P92: in bit;
  GCK1_P89: in bit;
  GCK2_P210: in bit;
  GCK3_P213: in bit;
  GND: linkage bit_vector (1 to 32);
  INIT_P123: inout bit; -- PAD96
  IO_P3: inout bit; -- PAD191
  IO_P4: inout bit; -- PAD190
  IO_P5: inout bit; -- PAD189
  IO_P6: inout bit; -- PAD188
```

BSDLAnno modifies the logical port description to match the capabilities of the boundary scan circuitry after configuration. Modifications are made as follows:

- Dedicated pins (JTAG, mode, done, etc.) are not modified; they are left as *inout bit*.
- Pins defined as bidirectional are left as *inout bit*
- Pins defined as inputs are changed to *in bit*
- Pins defined as outputs are left as *inout bit*
- Unused pins are not modified
- The N-side of differential pairs is changed to *linkage bit*

Package Pin-Mapping

Package pin-mapping shows how the pads on the device die are wired to the pins on the device package.

```
For example (from the xcv50e_pq240.bsd file):  
"CLK_P179:P179," &  
"DONE_P120:P120," &  
"GCK0_P92:P92," &  
"GCK1_P89:P89," &  
"GCK2_P210:P210," &  
"GCK3_P213:P213," &  
"GND:(P1,P8,P14,P22,P29,P37,P45,P51,P59,P69," &  
"P75,P83,P91,P98,P106,P112,P119,P129,P135,P143," &  
"P151,P158,P166,P172,P182,P190,P196,P204,P211,P219," &  
"P227,P233)," &  
"INIT_P123:P123," &  
"IO_P3:P3," &  
"IO_P4:P4," &  
"IO_P5:P5," &  
"IO_P6:P6," &
```

BSDLAnno does not modify the package pin-mapping.

USE Statement

The USE statement calls VHDL packages that contain attributes, types, and constants that are referenced in the BSDL file.

```
For example (from the xcv50e_pq240.bsd file):  
use STD_1149_1_1994.all;
```

BSDLAnno does not modify USE statements.

Scan Port Identification

The scan port identification identifies the following JTAG pins: TDI, TDO, TMS, TCK and TRST.

Note: TRST is an optional JTAG pin that is not used by Xilinx devices.

```
For example (from the xcv50e_pq240.bsd file):
attribute TAP_SCAN_IN of TDI : signal is true;
attribute TAP_SCAN_MODE of TMS : signal is true;
attribute TAP_SCAN_OUT of TDO : signal is true;
attribute TAP_SCAN_CLOCK of TCK : signal is (33.0e6, BOTH);
```

BSDLAnno does not modify the Scan Port Identification.

TAP Description

The TAP description provides additional information on the JTAG logic of a device. Included are the instruction register length, instruction opcodes, and device IDCODE. These characteristics are device-specific and may vary widely from device to device.

```
For example (from the xcv50e_pq240.bsd file):
attribute COMPLIANCE_PATTERNS of XCV50E_PQ240 : entity is
attribute INSTRUCTION_LENGTH of XCV50E_PQ240 : entity is 5;
attribute INSTRUCTION_OPCODE of XCV50E_PQ240 : entity is
attribute INSTRUCTION_CAPTURE of XCV50E_PQ240 : entity is "XXX01";
attribute IDCODE_REGISTER of XCV50E_PQ240 : entity is
```

BSDLAnno does not modify the TAP Description.

Boundary Register Description

The boundary register description gives the structure of the boundary scan cells on the device. Each pin on a device may have up to three boundary scan cells, with each cell consisting of a register and a latch. Boundary scan test vectors are loaded into or scanned from these registers.

```
For example (from the xcv50e_pq240.bsd file):
attribute BOUNDARY_REGISTER of XCV50E_PQ240 : entity is
-- cellnum (type, port, function, safe[, ccell, disval, disrslt])
" 0 (BC_1, *, controlr, 1)," &
" 1 (BC_1, IO_P184, output3, X, 0, 1, PULL0)," & -- PAD48
" 2 (BC_1, IO_P184, input, X)," & -- PAD48
```

Every IOB has three boundary scan registers associated with it: control, output, and input. BSDLAnno modifies the boundary register description as described in the [“BSDL File Modifications for Single-Ended Pins”](#) and [“BSDL File Modifications for Differential Pins”](#) sections.

BSDL File Modifications for Single-Ended Pins

If pin 57 has been configured as a single-ended tristate output pin, no code modifications are required:

```
-- TRISTATE OUTPUT PIN (three state output with an input component)
" 9 (BC_1, *, controlr, 1)," &
```

```
" 10 (BC_1, PAD57, output3, X, 9, 1, Z)," &
" 11 (BC_1, PAD57, input, X)," &
```

If pin 57 is configured as a single-ended input, modify as follows:

```
-- PIN CONFIGURED AS AN INPUT
" 9 (BC_1, *, internal, 1)," &
" 10 (BC_1, *, internal, X)," &
" 11 (BC_1, PAD57, input, X)," &
```

If pin 57 is configured as a single-ended output, it is treated as a single-ended bidirectional pin:

```
-- PIN CONFIGURED AS AN OUTPUT
" 9 (BC_1, *, controlr, 1)," &
" 10 (BC_1, PAD57, output3, X, 9, 1, Z)," &
" 11 (BC_1, PAD57, input, X)," &
```

If pin 57 is unconfigured or not used in the design, do not modify:

```
-- PIN CONFIGURED AS "UNUSED"
" 9 (BC_1, *, controlr, 1)," &
" 10 (BC_1, PAD57, output3, X, 9, 1, PULL0)," &
" 11 (BC_1, PAD57, input, X)," &
```

Explanation:

The only modification that is made to single-ended pins is when the pin is configured as an input. In this case, the boundary scan logic is disconnected from the output driver and is unable to drive out on the pin. When a pin is configured as an output, the boundary scan input register remains connected to that pin. As a result, the boundary scan logic has the same capabilities as if the pin were configured as a bidirectional pin.

BSDL File Modifications for Differential Pins

If pin 57 is configured as a differential output, differential three-state output, or differential bidirectional pin, modify as follows:

```
" 9 (BC_1, *, controlr, 1)," &
" 10 (BC_1, PAD57, output3, X, 9, 1, Z)," &
" 11 (BC_1, PAD57, input, X)," &
```

If pin 57 is configured as a p-side differential input pin, modify as follows:

```
" 9 (BC_1, *, internal, 1)," &
" 10 (BC_1, *, internal, X)," &
" 11 (BC_1, PAD57, input, X)," &
```

If pin 57 is configured as an n-side differential pin (all types: input, output, 3-state output, and bidirectional), modify as follows:

```
" 9 (BC_1, *, internal, 1)," &
" 10 (BC_1, *, internal, X)," &
" 11 (BC_1, *, internal, X)," &
```

Explanation:

All interactions with differential pin pairs are handled by the boundary scan cells connected to the P-side pin. To capture the value on a differential pair, scan the P-side input register. To drive a value on a differential pair, shift the value into the P-side output register. The values in the N-side scan registers have no effect on that pin.

Most boundary scan devices use only three boundary scan registers for each differential pair. Most devices do not offer direct boundary scan control over each individual pin, but rather over the two pin pair. This makes sense when you consider that the two pins are transmitting only one bit of information - hence only one input, output, and control register is needed. Confusion arises over how differential pins are handled in Xilinx devices, because there are three boundary scan cells for each pin, or six registers for the differential pair. The N-side registers remain in the boundary scan register but are not connected to the pin in any way, which is why the N-side registers are listed as *internal* registers in the post-configuration BSDL file. The behavior of the N-side pin is controlled by the P-side boundary scan registers. For example, when a value is placed in the P-side output scan register and the output is enabled, the inverse value is driven onto the N-side pin by the output driver. This is independent from the Boundary Scan logic.

Modifications to the DESIGN_WARNING Section

BSDLANno adds the following DESIGN_WARNING to the BSDL file:

```
"This BSDL file has been modified to reflect post-configuration"&  
behavior by BSDLANno. BSDLANno does not modify the USER1,"&  
USER2, or USERCODE registers. For details on the features and" &  
limitations of BSDLANno, please consult the Xilinx Development" &  
System Reference Guide." ;
```

Header Comments

BSDLANno adds the following comments to the BSDL file header:

- ◆ BSDLANno Post-Configuration File for design [*entity name*]
- ◆ BSDLANno [*BSDLANno version number*]

Boundary Scan Behavior in Xilinx Devices

BSDL files provided by Xilinx reflect the boundary scan behavior of an unconfigured device. After configuration, the boundary scan behavior of a device may change. I/O pins that were bidirectional before configuration may now be input-only. Boundary Scan test vectors are typically derived from BSDL files; therefore, if boundary scan tests are going to be performed on a configured Xilinx device, the BSDL file should be modified to reflect the configured boundary scan behavior of the device.

Whenever possible, boundary scan tests should be performed on an unconfigured Xilinx device. Unconfigured devices allow for better test coverage, because all I/Os are available for bidirectional scan vectors.

In most cases, boundary scan tests with Xilinx devices must be performed after FPGA configuration only under the following circumstances:

- When configuration cannot be prevented
- When differential signaling standards are used, unless the differential signals are located between Xilinx devices, in which case both devices can be tested before configuration. Each side of the differential pair will behave as a single-ended signal.

IBISWriter

The IBISWriter program is compatible with the following families:

- Virtex-II Pro™
- Virtex™/-II/-E
- Spartan™-II/-IIE
- CoolRunner™ XPLA3
- XC9500™/XL/XV

The chapter contains the following sections:

- “IBISWriter Overview”
- “IBISWriter Syntax”
- “IBISWriter Input Files”
- “IBISWriter Output Files”
- “IBISWriter Options”

IBISWriter Overview

The Input/Output Buffer Information Specification (IBIS) is a device modeling standard. IBIS allows for the development of behavioral models used to describe the signal behavior of device interconnects. These models preserve proprietary circuit information, unlike structural models such as those generated from SPICE (Simulation Program with Integrated Circuit Emphasis) simulations. IBIS buffer models are based on V/I curve data produced either by measurement or by circuit simulation.

IBIS models are constructed for each IOB standard, and an IBIS file is a collection of IBIS models for all I/O standards in the device. An IBIS file also contains a list of the used pins on a device that are bonded to IOBs configured to support a particular I/O standard (which associates the pins with a particular IBIS buffer model).

IBISWriter supports the use of digitally controlled impedance (DCI) for Virtex-II input designs with reference resistance that is selected by the user. Although it is not feasible to have IBIS models available for every possible user input, IBIS models are available for I/O Standards LVCMOS15 through LVCMOS33 for impedances of 40 and 65 ohms, in addition to the 50 ohms impedance assumed by XCITE standards. If not specified, the default impedance value is 50 ohms.

The IBIS standard specifies the format of the output information file, which contains a file header section and a component description section. The *Golden Parser* has been developed by the IBIS Open Forum Group (<http://www.eigroup.org/ibis>) to validate the resulting IBIS model file by verifying that the syntax conforms to the IBIS data format.

The IBISWriter tool requires a design source file as input. For FPGA designs, this is a physical description of the design in the form of an NCD (native circuit description) file with a .ncd file extension. For CPLD designs, the input is produced by the CPLD fitter tools and has a .pnx file extension.

IBISWriter outputs a .ibs file. This file comprises a list of pins used by your design; the signals internal to the device that connect to those pins; and the IBIS buffer models for the IOBs connected to the pins.

Note: Virtex-II Pro architecture does not include the multi-gigabit transceiver (MGT). There are no IBIS models available for these IOBs.

To see an example of an IBIS file, refer to Virtex Tech Topic VTT004 at the following web location: <http://www.xilinx.com/products/virtex/techtopic/vtt004.pdf>

The following figure shows the IBISWriter flow:

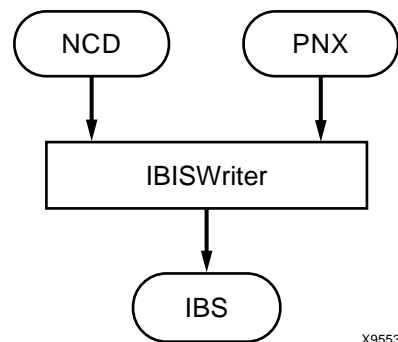

Figure 18-1: IBISWriter Flow

IBISWriter Syntax

Use the following syntax to run IBISWriter from the command line:

```
ibiswriter [options] infile outfile[.ibs]
```

options is one or more of the options listed in “IBISWriter Options”.

infile is the design source file for the specified design. For FPGA designs, *infile* must have a .ncd extension. For CPLD designs, *infile* is produced by the CPLD fitter tools and must have a .pnx extension.

outfile[.ibs] is the destination for the design specific IBIS file. The .ibs extension is optional. The length of the IBIS file name, including the .ibs extension, cannot exceed 24 characters.

IBISWriter Input Files

IBISWriter requires a design source file as input.

- **FPGA Designs**
Requires a physical description of the design in the form of an NCD file with a .ncd file extension.
- **CPLD Designs**
The input is produced by the CPLD fitter tools and has a .pnx file extension.

IBISWriter Output Files

IBISWriter outputs an .ibs ASCII file. This file comprises a list of pins used by your design, the signals internal to the device that connect to those pins, and the IBIS buffer models for the IOBs connected to the pins. The format of the IBIS output file is determined by the IBIS standard. The output file must be able to be validated by the Golden Parser to ensure that the file format conforms to the specification.

Note: IBISWriter gives an error message if a pin with an I/O Standard for which no buffer is available is encountered, or if a DCI value property is found for which no buffer model is available. After an error message appears, IBISWriter continues through the entire design, listing any other errors if and when they occur, then exiting without creating the .ibs output file. This error reporting helps users to identify problems and make corrections before running the program again.

IBISWriter Options

This section provides information on IBISWriter command line options.

–allmodels (Include all available buffer models for this architecture)

To reduce the size of the output .ibs file, IBISWriter produces an output file that contains only design-specific buffer models, as determined from the active pin list. For users who wish to access all available buffer models, the –allmodels command line option should be used.

Use the following syntax when using the –allmodels option:

```
ibiswriter -allmodels infile outfile.ibs
```

–intstyle

```
-intstyle {ise | xflow | silent}
```

The –intstyle command line option specifies program invocation context. By default, the program is run as a standalone application.

```
-intstyle ise
```

Indicates that the program is being run as part of an integrated design environment.

```
-intstyle xflow
```

Indicates that the program is being run as part of a batch flow.

```
-intstyle silent
```

Indicates that no output will be displayed to the screen.

–g (Set Reference Voltage)

The –g command line option varies by architecture as shown in [Table 18-1](#).

Use the following syntax when using the –g option:

```
ibiswriter -g option_value_pair infile outfile.ibs
```

The following is an example using the VCCIO:LVTTL option value pair.

```
ibiswriter -g VCCIO:LVTTL design.ncd design.ibs
```

The –g option supports only the architectures listed in the following table:

Table 18-1: -g Options

Architecture	Option	Value	Description
Virtex-E	OperatingConditions	Typical_Slow_Fast, Mixed	Use this option to set operating condition parameters. Typical_Slow_Fast refers to operating range defined by temperature, VCCIO, and manufacturing process ranges. If no -g option is given, the default value Typical_Slow_Fast is used.
Spartan-IIIE	OperatingConditions	Typical_Slow_Fast,Mixed	Typical_Slow_Fast refers to operating range defined by temperature, VCCIO, and manufacturing process ranges. If no -g option is given, the default value Typical_Slow_Fast is used.
XC9500	VCCIO	LVTTTL, TTL	Use this option to configure I/Os for 3.3V (LVTTTL) or 5V (TTL) VCCIO reference voltage. The -g option is required.
XC9500XL	VCCIO	LVC MOS2, LVTTTL	Use this option to configure outputs for 3.3V (LVTTTL) or 2.5V (LVC MOS2) VCCIO reference voltage. Each user pin is compatible with 5V, 3.3V, and 2.5V inputs. The -g option is required.

CPLDfit

CPLDfit is compatible with the following families:

- XC9500™/XL/XV
- CoolRunner™ XPLA3/-II/-IIS

This chapter describes the CPLDfit program. The CPLDfit program is a tool that reads in the NGD file and fits the design into the selected CPLD architecture. The NGD file comes from NGDBuild. This chapter includes the following sections:

- “CPLDfit Overview”
- “CPLDfit Syntax”
- “CPLDfit Input Files”
- “CPLDfit Output Files”
- “CPLDfit Options”

CPLDfit Overview

The CPLDfit program is a tool that reads in the NGD file and fits the design into the selected CPLD architecture.

The following figure shows the inputs and the possible outputs of the CPLDfit program.

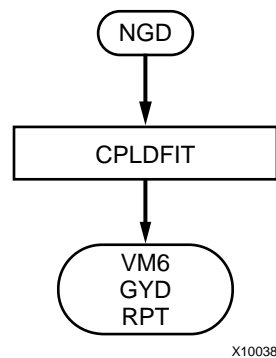

Figure 19-1: CPLD Design Flow

CPLDfit Syntax

Following is the syntax for CPLDfit:

```
cpldfit [options] infile[.ngd]
```

Options can be any number of the CPLDFit options listed in the CPLDFit Options section. They do not need to be listed in any particular order. Separate multiple options with spaces.

CPLDFit Input Files

CPLDFit uses the following files as input:

- NGD file—This file is a database file containing the mapping of the user design into the target CPLD architecture.

CPLDFit Output Files

CPLDFit outputs the following files:

- VM6 file—This file is the output file from CPLDFit which is the input file to the HPREP6 process and the TAENGINE process.
- GYD file—This file is the guide file generated by CPLDFit, which contains pin freeze information as well as the placement of internal equations from the last successful fit.
- RPT file—This file is the CPLD Fitter report file, which contains information such as resource summary, implemented equations, device pin-out as well as the compiler options used by CPLDFit.
- XML file—This file is used to generate the HTML reports.
- PNX file—This file is used by the IBISWriter to generate an IBIS model for the implemented design
- CTX file—This file is used by XPower to calculate and display power consumption. It is not available for XC9500/XL/XV devices.
- MFD file—This file is used by ChipViewer and HTML Reports to generate a graphical representation of design implementation.

CPLDFit Options

-p <part>

<part> is in the form of device-speed grade-package (Example: XC2C512-10-FT256).

If only a product family is entered (for example, XPLA3), the fitter iterates through all densities until a fit is found.

Architecture Support: All CPLD

-optimize density/speed

This option instructs CPLDFit to optimize the design for density or speed. Optimizing for density results in a slower speed but uses resource-sharing to allow more logic to fit into a device. Optimizing for speed uses less resource-sharing but flattens the logic, resulting in fewer levels of logic (faster). Density is the default.

Architecture Support: All CPLD

–nomlopt

This option disables multilevel logic optimization when fitting the design. This option is off by default.

Architecture Support: All CPLD

–ignoretspec

CPLDfit optimizes paths to meet their timing constraints. This switch instructs the fitter to not perform this prioritized optimization. This option is off by default.

Architecture Support: All CPLD

–exhaust

The values for inputs and pterms have an impact on design fitting. Occasionally different values must be tried before a design is fit. This option automates that process by iterating through all combinations of input and pterm limits until a fit is found. This process can take several hours depending on the size of the design. This option is not off by default.

Architecture Support: All CPLD

–inputs <m>

This option specifies the maximum number of inputs for a single equation. The higher this value, the more resources a single equation may use, possibly limiting the number of equations allowed in a single function block. The maximum limit varies with each CPLD architecture (default in parentheses). The limits are as follows:

XC9500 = 36 (36)
XC9500XL/XV = 54 (54)
CoolRunner XPLA3 = 40 (36)
CoolRunner-II = 40 (36)
CoolRunner-IIS = 32 (30)

Architecture Support: All CPLD

–pterms <m>

This option specifies the maximum number of product terms for a single equation. The higher this value, the more product term resources a single equation may use, possibly limiting the number of equations allowed in a single function block. The maximum limit varies with each CPLD architecture (default in parentheses). These are as follows:

XC9500 = 90 (25)
XC9500XL/XV = 90 (25)
CoolRunner XPLA3 = 48 (36)
CoolRunner-II = 56 (36)
CoolRunner-IIS = 52 (36)

Architecture Support: All CPLD

–init < low|high|fpga >

This specifies the default power up state of all registers. This is overridden if an INIT attribute is explicitly placed on a register. Low and high are self-explanatory. The FPGA

setting causes all registers with an asynchronous reset to power up low, all registers with an asynchronous preset to power up high, and remaining registers to power up low. The default is low.

Architecture Support: All CPLD

-slew <fast | slow |auto >

This specifies the default slew rate for outputs. Fast and slow are self-explanatory. The Auto setting allows CPLDFit to choose which slew rate to use based on the timing constraints. The default is fast.

Architecture Support: All CPLD

-loc < on|off|try >

This option specifies how CPLDFit uses the design location constraints. The On setting instructs CPLDFit that location constraints must be obeyed. The Off setting instructs CPLDFit to ignore location constraints. The Try setting instructs the fitter to use location constraints unless doing so would result in a fitting failure. The default is On.

Architecture Support: All CPLD

-log <logfile>

This option logs all error, warning, and informational messages into <logfile>.

Architecture Support: All CPLD

-wysiwyg

What-You-See-Is-What-You-Get mode instructs CPLDFit to not perform any optimization on the netlist provided to it. This switch is off by default.

Architecture Support: All CPLD

-f <cmdfile>

This option reads command-line arguments from <cmdfile>. This switch is off by default.

Architecture Support: All CPLD

-h < xc9500 |xc9500xl |xc9500xv|xcr3|xc2c | xc2cs >

This option provides command-line help for a specific device architecture.

Architecture Support: All CPLD

–unused < ground | pulldown | pullup | keeper | float >

This option specifies how unused pins are terminated. Not all options are available for all architectures. The allowable options are listed as follows (default in parentheses):

XC9500 /XL/XV: Float, Ground (float)

CoolRunner XPLA3: Float, Pullup (float)

CoolRunner-II: Float, Ground, Pullup, Keeper (ground)

CoolRunner-IIS: Float, Ground, Pulldown (pulldown)

Architecture Support: All CPLD

–power < std|low|auto >

This option sets the default power mode of macrocells. It can be overridden if a macrocell is explicitly assigned a power setting. The Std setting is for standard high speed mode. The Low setting is for low power mode (at the expense of speed) The Auto setting allows the fitter to choose based on the timing constraints. Default setting is Standard.

Architecture Support: XC9500/XL/XV

–nogckopt

This option switches off automatic global clock inferring. This switch is off by default.

Architecture Support: XC9500/XL/XV/XC2C/XC2CS

–nogsopt

This option switches off automatic global set/reset inferring. This switch is off by default.

Architecture Support: XC9500/XL/XV/XC2C/XC2CS

–nogtsopt

This option switches off automatic global 3-state inferring. This switch is off by default.

Architecture Support: XC9500/XL/XV/XC2C/XC2CS

–nouim

The XC9500 interconnect matrix allows multiple signals to be joined together to form a wired AND functionality. This option turns this functionality off. This switch is off by default.

Architecture Support: XC9500

–localfbk

The XC9500 macrocell contains a local feedback path. This option turns this feedback path on. This switch is on by default.

Architecture Support: XC9500

–pinfbk

The XC9500 architecture allows feedback into the device through the I/O pin. This option turns this feedback functionality on. This switch is on by default.

Architecture Support: XC9500

–blkfanin <x>

This option specifies the maximum number of function block inputs to use when fitting a device. If this value is near the maximum, this option reduces the possibility that design revisions will be able to fit without changing the pin-out. The maximum values vary with each CPLD architecture (default in parentheses) and are as follows:

CoolRunner XPLA3 = 38 (40)

CoolRunner-II = 40 (36)

CoolRunner-IIS = 32 (30)

Architecture Support: XPLA3 / XC2C / XC2C

–nofbnd

This option disables the use of the Foldback Nand when fitting the design. This option is off by default.

Architecture Support: XPLA3

–noisp

This option disables the JTAG pins, allowing them to be used as I/O pins. This option is off by default.

Architecture Support: XPLA3

–ignoredatagate

This option tells the fitter to ignore the DATA_GATE attribute when fitting a CoolRunner-II device. This switch is off by default.

Architecture Support: XC2C

–terminate < pullup|keeper|float >

This option globally sets all inputs and tristatable outputs to the specified form of termination. Not all termination modes exist for each architecture. The available forms for each architecture are as follows (default in parentheses):

XC9500 XL/ XV : Float, Keeper (keeper)

CoolRunner XPLA3: Float, Pullup (pullup)

CoolRunner-II: Float, Pullup, Keeper (float)

CoolRunner-IIS: Float, Pulldown (pulldown)

Architecture Support: XC9500XL/XV/ XPLA3/ XC2C/ XC2CS

-iostd <LVTTTL|LVCMOS18|LVCMOS25 |SSTL2_I|SSTL3_I|HSTL_I|LVCMOS15 >

This switch sets the default voltage standard for all I/Os. The default will be overridden by explicit assignments. Not all I/O Standards are available for each architecture. The available I/O Standards are as follows (default in parentheses):

CoolRunner-II: LVTTTL, LVCMOS18, LVCMOS25, SSTL2_I, SSTL3_I, HSTL_I, LVCMOS15 (LVCMOS18)

CoolRunner-IIS: LVTTTL, LVCMOS15, LVCMOS18, LVCMOS25, LVCMOS33 (LVCMOS18)

Architecture Support: XC2C/XC2CS

-tckterminate < pullup | float >

This option sets the termination for the TCK pin. The default is float.

Architecture Support: XC2CS

-keepio

This option tells CPLDFit to not trim out unconnected I/O pins. This option is off by default.

Architecture Support: XC9500/XL/XV /XPLA3 / XC2C / XC2CS

outfile.vm6

You may also optionally specify the name of the VM6 output file. By default the program generates a VM6 file with the name *design_name*.VM6.

TSIM

TSIM is compatible with the following families:

- XC9500™/XL /XV
- CoolRunner™/ XPLA3/-II/-IIS

This chapter describes the TSIM program. The TSIM program is a tool that formats the implemented CPLD design (VM6) into a format usable by the NetGen timing simulation flow, which then produces a back-annotated timing file (NGA) for simulation. This chapter includes the following sections:

- “TSIM Overview”
- “TSIM Syntax”
- “TSIM Input Files”
- “TSIM Output Files”
- “TSIM Options”

TSIM Overview

The TSIM program is a tool that formats the implemented CPLD design (VM6) into a format usable by the NetGen timing simulation flow, which then produces a back-annotated timing file for simulation.

TSIM Syntax

Following is the syntax for TSIM:

```
tsim design_name.vm6 [-options] output_name.nga
```

design_name.vm6 is the name of the top-level design file that you wish to convert.

Output_name.nga is the name of the output file with the design and timing data. This file has an NGA extension and is used as an input file to NetGen to create a back-annotated timing file. Without this, the output defaults to *design_name.nga*.

Options can be any number of the TSIM options listed in the TSIM Options section. They do not need to be listed in any particular order. Separate multiple options with spaces.

TSIM Input Files

TSIM uses the following file as input:

VM6 file—This file is a database file containing the mapping of the user design into the target CPLD architecture.

TSIM Output Files

TSIM outputs the following file:

NGA file—This back-annotated logical design file is used as an input file to NetGen.

TSIM Options

`-intstyle [ise | xflow | silent]`

The `-intstyle` option instructs TSIM where to direct output messaging.

TAEngine

TAEngine is compatible with the following families:

- XC9500™/XL/XV
- CoolRunner™/ XPLA3/-II/-IIS

This chapter describes the Timing Analysis Engine (TAEngine) program. The TAEngine program is a tool that performs static timing analysis on a successfully implemented Xilinx CPLD design (VM6). This chapter includes the following sections:

- “TAEngine Overview”
- “TAEngine Syntax”
- “TAEngine Input Files”
- “TAEngine Output Files”
- “TAEngine Options”

TAEngine Overview

TAEngine takes an implemented CPLD design (VM6) from CPLDFit and performs static timing analysis, writing the results to a report file (TIM). The report file is in one of two formats: summary and detail. A summary format lists all timing paths and their delays. A detail format displays all timing paths, as well as a summary of all individual timing components that comprise the path. Both formats display performance to the timing constraints.

The following figure shows the inputs and the possible outputs of the TAEngine program.

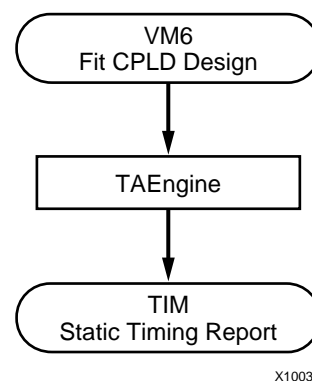

Figure 21-1: TAEngine Design Flow

TAEngine Syntax

Following is the syntax for TAEngine:

```
taengine -f design_name.vm6 [- options]
```

Design_name is the name of the top level design file.

Options can be any number of the TAEngine options listed in the TAEngine Options section. They do not need to be listed in any particular order. Separate multiple options with spaces.

TAEngine Input Files

TAEngine uses the following file as input:

- VM6—An implemented CPLD design.

TAEngine Output Files

TAEngine outputs the following file:

- TIM file—An ASCII (text) timing report file listing the timing paths and performance to timing constraints.

TAEngine Options

This section describes the TAEngine command line options.

–detail

The –detail option is used if a detailed timing report is desired. This contains timing analysis for all paths, as well as a detailed listing of each component delay present in each path. By default this switch is not used.

–l <filename>

The –l option specifies the name of the output file. By default, the timing report is written to <designname>.TIM.

–iopath

The –iopath option instructs the timing analysis tool to trace paths through bi-directional pins.

–help

The –help option provides a brief explanation of switches and acceptable command line arguments.

Hprep6

Hprep6 is compatible with the following families:

- XC9500™/ XL/XV
- CoolRunner™/ XPLA3/-II

This chapter describes the Hprep6 program. This tool accepts a fit CPLD design (VM6) and generates a programming file (Jedec) that is used to configure a Xilinx CPLD. This chapter includes the following sections:

- “Hprep6 Overview”
- “Hprep6 Syntax”
- “Hprep6 Input Files”
- “Hprep6 Output Files”
- “Hprep6 Options”

Hprep6 Overview

Hprep6 takes an implemented CPLD design (VM6) from CPLDfit and generates a Jedec programming file (JED).

The following figure shows the inputs and the possible outputs of the Hprep6 program.

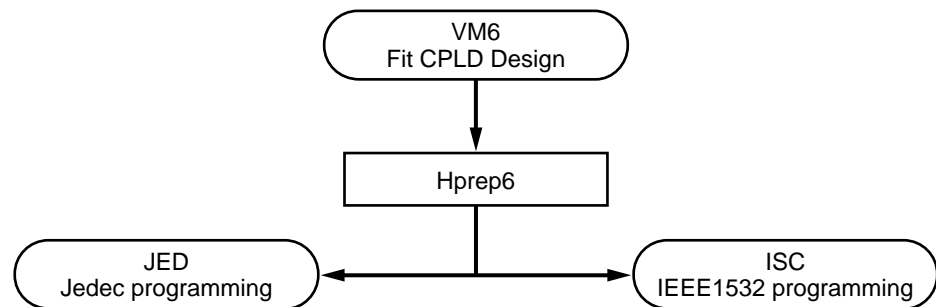

X10037

Figure 22-1: Hprep6 Design Flow

Hprep6 Syntax

Following is the syntax for Hprep6:

```
hprep6 -i design_name.vm6 [- options]
```

Design_name is the name of the top-level design file.

Options can be any number of the Hprep6 options listed in the Hprep6 Options section. They do not need to be listed in any particular order. Separate multiple options with spaces.

Hprep6 Input Files

Hprep6 uses the following file as input:

- VM6—A fitted CPLD design

Hprep6 Output Files

Hprep6 outputs the following files:

- JED file—A Jedec file used for CPLD programming
- ISC file—A IEEE1532 file used for CPLD programming

Hprep6 Options

This section describes the Hprep6 command line options.

-intstyle <ise | xflow | silent>

The `-intstyle` option instructs TSIM where to direct output messaging. Selecting ISE directs the tool to write all messages to the ISE Graphical User Interface. Selecting XFLOW directs the tool to write messages to the XFLOW log file. Selecting SILENT suppresses all messages.

-n <signature>

The `-signature` option is applicable to the XC9500/XL/XV family only. The value entered in the signature field programs a set of bits in the CPLD that may be read-back via JTAG after programming. This is often used as an identifier to identify the version of design programmed into a device.

Note: The CoolRunner family also allows for a signature value, but it must be entered by the programming tool (for instance, IMPACT or third party programmer).

-nopullup

The `-nopullup` option is applicable to the XC9500/XL/XV family only. This instructs the Jedec writer to disable the pullups on empty function blocks. By default the pullups are enabled in order to minimize leakage current and prevent floating I/Os.

-s <ieee1532 | ieee1149 >

The -s option is used to instruct the Hprep6 tool to write out an additional programming file in the ieee1532 (ISC) or ieee1149 format (JED).

-Help

The -Help option provides a brief explanation of switches and acceptable command line arguments.

NetGen

The NetGen program is compatible with the following families:

- Virtex-II Pro™
- Virtex™/-II/-E
- Spartan™-II/-IIE/-3
- CoolRunner™ XPLA3/-II/-IIS
- XC9500™/XL/XV

This chapter describes the NetGen program and contains the following sections:

- “NetGen Overview”
- “NetGen Syntax”
- “NetGen Supported Flows”
- “NetGen Timing Simulation Flow”
- “NetGen Equivalence Checking Flow”
- “NetGen Static Timing Analysis Flow”
- “Preserving and Writing Hierarchy Files”
- “Hierarchical Modules with Secure Netlist Attributes”
- “Dedicated Global Signals in Back-Annotation Simulation”

NetGen Overview

The Netgen application is a command line executable that reads in applicable Xilinx implementation files, extracts design data, and generates netlists that are used with supported third-party simulation, equivalence checking, and static timing analysis tools.

NetGen combines NGDAnno with NGD2VER and NGD2VHDL. Previous releases of Xilinx software included netlist writer executables called `ngd2ver` and `ngd2vhdl`, which generated Verilog and VHDL files for simulation purposes, and the `ngdanno` executable, which annotated delays and correlate design information for placed and routed FPGA designs. The functionality of these three executables (`ngd2ver`, `ngd2vhdl`, and `ngdanno`) have been merged into one command line executable: `netgen`.

The following figure outlines the NetGen flow.

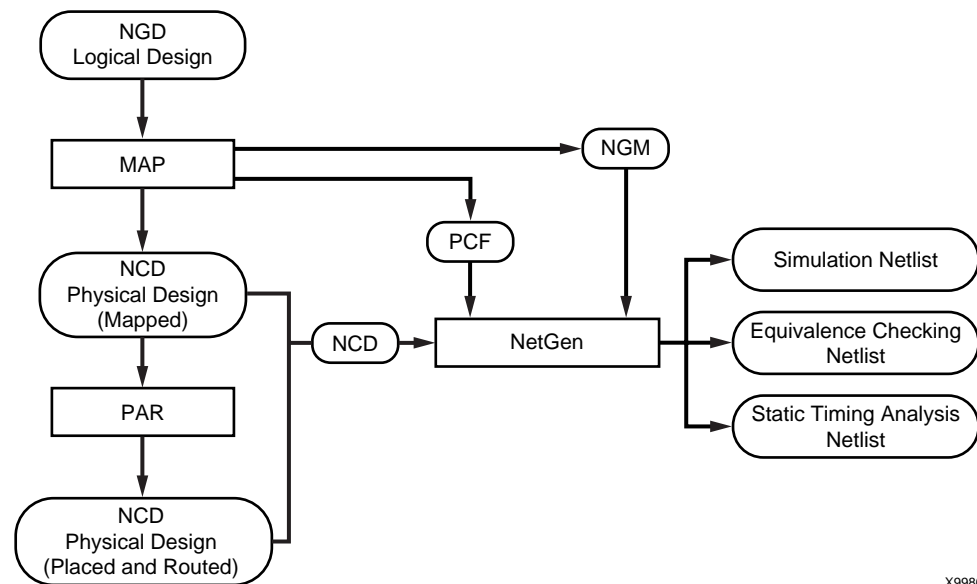

X9980

Figure 23-1: NetGen Flow

NetGen Syntax

NetGen syntax depends on the type of NetGen flow you are running. Valid netlist flows are:

simulation (sim)— generates a simulation netlist. For this netlist type, you must specify the output file type as Verilog or VHDL with the `-ofmt` option.

equivalence (ecn)— generates an equivalence checking netlist. For this netlist type, you must specify a tool name. Possible tool names for this netlist type are `conformal` or `formality`.

static (sta)—generates a static timing analysis netlist.

Use the following to view a list of available command line options:

```
netgen -h [netlist_flow]
```

Note: For details on NetGen flows and syntax, refer to the applicable sections in this chapter.

NetGen Supported Flows

NetGen generates netlists that are compatible with Xilinx supported simulation, equivalence checking, and static timing analysis tools.

NetGen takes an input design file and writes out a single netlist for a top-level design, or multiple netlists for each module of a hierarchical design. Individual modules can be simulated on their own, or together at the top-level. Modules identified with the `KEEP_HIERARCHY` attribute are written as user-specified Verilog, VHDL, and SDF netlists with the “`-mhf (Multiple Hierarchical Files)`” option. See “[Preserving and Writing Hierarchy Files](#)” for additional information.

NetGen supports the following flows:

- Timing Simulation for FPGA and CPLD designs
- Equivalence Checking for FPGA designs
- Static Timing Analysis for FPGA designs

The following sections detail the use and features of the NetGen supported flows, including input files, output files, and available command line options.

NetGen Timing Simulation Flow

This section describes the NetGen Timing Simulation flow, which is used for timing verification on FPGA and CPLD designs. In previous versions of Xilinx software, timing verification was done as a two step process using `NGDanno` to annotate delays on a design, then `ngd2ver` or `ngd2vhdl` to generate a timing simulation netlist. NetGen combines these two steps into one in the NetGen Timing Simulation flow. Timing simulation is done after `PAR`, but may also be done after `MAP` if only component delay and no route delay information is needed.

When performing timing simulation, you must specify the type of netlist you want to create: Verilog or VHDL. In addition to the specified netlist, NetGen also creates an SDF file as output. The output Verilog and VHDL netlists contain the functionality of the design and the SDF file contains the timing information for the design.

Input file types depend on whether you are using an FPGA or CPLD design. Please refer to the “[FPGA Timing Simulation](#)” and “[CPLD Timing Simulation](#)” sections for design-specific information, including input file types.

A complete list of command line options for performing NetGen Timing Simulation appears at the end of this section.

Note: For information on global signals and how they are treated in the simulation process, please refer to “[Dedicated Global Signals in Back-Annotation Simulation](#)” section at the end of this chapter.

Syntax for NetGen Timing Simulation

The following command runs the NetGen Timing Simulation flow:

```
netgen -sim -ofmt [verilog or vhdl] [options] input_file[.ncd] [ngm_file[.ngm]]
```

verilog or vhdl is the output netlist format that you specify with the required `-ofmt` option.

options is one or more of the options listed in the “[NetGen Options for Timing Simulation](#)” section. In addition to common options, this section also contains Verilog and VHDL specific options.

input_file is the input file name and extension. If you specify an input file on the command line without specifying an NGM file, NetGen performs a timing simulation without hierarchy by generating a flat (non-hierarchical) netlist.

ngm_file is an optional NGM file, which is a design file, produced by MAP, that contains information about the hierarchy of the design. If you specify an NGM file, NetGen detects the levels of hierarchy in which the `KEEP_HIERARCHY` attributes are attached and recreates the design hierarchy from the physical design database.

To get help on command line usage for NetGen Timing Simulation, type:

```
netgen -h sim
```

FPGA Timing Simulation

You can verify the timing of an FPGA design using the NetGen Timing Simulation flow to generate a Verilog or VHDL netlist and an SDF file. The figure below illustrates the NetGen Timing Simulation flow using an FPGA design.

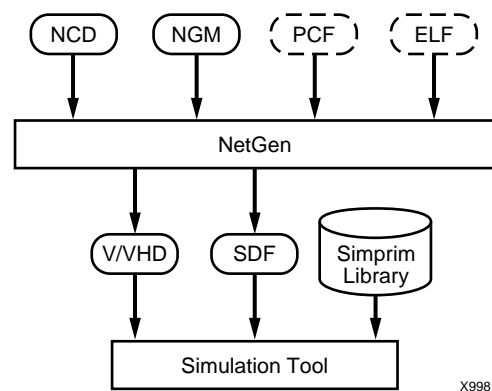

Figure 23-2: FPGA Timing Simulation

The FPGA Timing Simulation flow uses the following files as input:

- NCD file—This physical design file may be mapped only, partially or fully placed, or partially or fully routed.
- NGM file (optional, but recommended)—This mapped file is generated by MAP and contains hierarchical information on the design. For HDL synthesis-based designs, the NGM file may contain references on the original design hierarchy. See “[-ngm \(Design Correlation File\)](#)” for more information.
- PCF (optional)—This is a physical constraints file. If prorated voltage or temperature is applied to the design, the PCF must be included to pass this information to NetGen. See “[-pcf \(PCF File\)](#)” for more information.
- ELF (MEM) (optional)—This file populates the Block RAMs specified in the .bmm file. See “[-bd \(Block RAM Data File\)](#)” for more information.

Output files for FPGA Timing Simulation

- SDF file—This standard delay format file contains delays obtained from the input design files.
- V file—This is a IEEE 1364-2001 compliant Verilog HDL file that contains the netlist information obtained from the input design files. This file is a timing simulation model and cannot be synthesized or used in any manner other than simulation. This netlist file uses simulation primitives that may not represent the true implementation of the device. The netlist represents a functional model of the implemented design.
- VHD file—This VHDL IEEE 1076.4 VITAL-2000 compliant VHDL file contains the netlist information obtained from the input design files. This file is a simulation model and cannot be synthesized or used in any other manner than simulation. This netlist file uses simulation primitives that may not represent the true implementation of the device; however, the netlist represents a functional model of the implemented design.

CPLD Timing Simulation

You can use the NetGen Timing Simulation flow to verify the timing of a CPLD design after it is implemented using CPLD Fitter and the delays are annotated using the `-tsim` option. The input file is the annotated NGA file from `tsim`.

The figure below illustrates the NetGen Timing Simulation flow using a CPLD design.

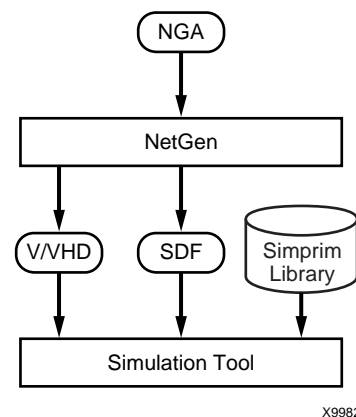

Figure 23-3: CPLD Timing Simulation

Input files for CPLD Timing Simulation

The CPLD Timing Simulation flow uses the following files as input:

- NGA file—This native generic annotated file is a logical design file from Tsim that contains Xilinx primitives. See [Chapter 20, “TSIM”](#) for additional information.

Output files for CPLD Timing Simulation

The NetGen Simulation Flow uses the following files as output:

- SDF file—This standard delay format file contains delays obtained from the input NGA file.
- V file—This is a IEEE 1364-2001 compliant Verilog HDL file that contains netlist information obtained from the input NGA file. This file is a timing simulation model and cannot be synthesized or used in any manner other than simulation. This netlist uses simulation primitives that may not represent the true implementation of the device. The netlist represents a functional model of the implemented design.
- VHD file—This VHDL IEEE 1076.4 VITAL-2000 compliant VHDL file contains netlist information obtained from the input NGA file. This file is a simulation model and cannot be synthesized or used in any other manner than simulation. This netlist uses simulation primitives that may not represent the true implementation of the device. The netlist represents a functional model of the implemented design.

NetGen Options for Timing Simulation

This section describes the supported NetGen command line options for timing simulation.

–aka (Write Also-Known-As Names as Comments)

The –aka option includes original user-defined identifiers as comments in the VHDL netlist. This option is useful if user-defined identifiers are changed because of name legalization processes in NetGen.

–bd (Block RAM Data File)

```
–bd [filename] [.elf|.mem]
```

The –bd switch specifies the path and file name of the .elf file used to populate the Block RAMs specified in the .bmm file. The address information contained in the .elf file allows Data2MEM to determine which ADDRESS_BLOCK to place the data.

–dir (Directory Name)

The –dir option specifies the directory in which the output files are written.

–fn (Control Flattening a Netlist)

The –fn option produces a flattened netlist.

–gp (Bring Out Global Reset Net as Port)

```
–gp port_name
```

The `-gp` option causes NetGen to bring out the global reset signal (which is connected to all flip-flops and latches in the physical design) as a port on the top-level design module. Specifying the port name allows you to match the port name you used in the frontend.

This option is used only if the global reset net is not driven. For example, if you include a `STARTUP_VIRTEX` component in an Virtex-E design, you should not enter the `-gp` option, because the `STARTUP_VIRTEX` component drives the global reset net.

Note: Do not use `GR`, `GSR`, `PRLD`, `PRELOAD`, or `RESET` as port names, because these are reserved names in the Xilinx software.

`-intstyle` (Reduce Screen Output)

```
-intstyle silent
```

The `-intstyle` option, used with the `silent` argument, reduces the screen output to warnings and errors only. This option replaces the `-quiet` option, which will not be available in future releases.

`-ofmt` (Output Format)

The `-ofmt` option is a required switch that specifies output format of either Verilog or VHDL netlists.

`-mhf` (Multiple Hierarchical Files)

The `-mhf` option is used to write multiple hierarchical files, one for every module that has the `KEEP_HIERARCHY` attribute.

`-module` (Simulation of Active Module)

```
-module
```

The `-module` option creates a netlist file based on the active module, independent of the top-level design. NetGen constructs the netlist based only on the active module's interface signals.

To use this option you must specify an NCD file that contains an expanded active module. To create this NCD file, see [“Implementing an Active Module” in Chapter 4](#).

For more information on simulating modules, see [“Simulating an Active Module” in Chapter 4](#).

Note: The `-module` option is for use with the Modular Design flow.

`-ngm` (Design Correlation File)

The `-ngm` option is used for design correlation.

`-pcf` (PCF File)

```
-pcf pcf_file.pcf
```

The `-pcf` option allows you to specify a PCF (physical constraints file) as input to NetGen. You only need to specify a constraints file if prorating constraints (temperature or voltage) are used.

Temperature and voltage constraints and prorated delays are described in the *Constraints Guide*.

–s (Change Speed)

–s [*speed grade*]

The –s option instructs NetGen to annotate the device speed grade you specify to the netlist. The device *speed* can be entered with or without the leading dash. For example, both –s 3 and –s –3 are allowable entries.

Some architectures support the –s min option. This option instructs NetGen to annotate a process minimum delay, rather than a maximum worst-case to the netlist. The command line syntax is the following.

–s min

Minimum delay values may not be available for all families. Use the Speedprint or PARTGen utility programs in the software to determine whether process minimum delays are available for your target architecture.

Note: Settings made with the –s min option override any prorated timing parameters in the PCF. If –s min is used then all fields (MIN:TYP:MAX) in the resulting SDF file are set to the process minimum value.

–sim (Generate Simulation Netlist)

The –sim option writes a simulation netlist. This is the default option for NetGen, and the default option for NetGen for generating a simulation netlist.

–tb (Generate Testbench Template File)

The –tb option generates a testbench file with a .tb extension. It is a ready-to-use Verilog or VHDL template file, based on the input NCD file. The type of template file (Verilog or VHDL) is specified with the –ofmt option.

–ti (Top Instance Name)

–ti *top_instance_name*

The –ti option specifies a user instance name for the design under test in the testbench file created with the –tb option.

–tm (Top Module Name)

–tm *top_module_name*

By default (without the –tm option), the output files inherit the top module name from the input NCD file or NGM file. The –tm option changes the name of the top-level module name appearing in the NetGen output files.

–tp (Bring Out Global 3-State Net as Port)

–tp *port_name*

The –tp option causes NetGen to bring out the global 3-state signal (which forces all FPGA outputs to the high-impedance state) as a port on the top-level design module or output file. Specifying the port name allows you to match the port name you used in the front-end.

This option is only used if the global 3-state net is not driven. For example, if you include a STARTUP_VIRTEX component in an Virtex-E design, you should not have to enter a –tp option, because the STARTUP_VIRTEX component drives the global 3-state net.

Note: Do not use the name of any wire or port that already exists in the design, because this causes NetGen to issue an error.

–w (Overwrite Existing Files)

The –w option causes NetGen to overwrite the .vhd or .v file if it exists. By default, NetGen does *not* overwrite the netlist file.

Note: All other output files are automatically overwritten.

Verilog-Specific Options for Timing Simulation

This section describes the Verilog-specific command line options for timing simulation.

–ism (Include SimPrim Modules in Verilog File)

The –ism switch includes SimPrim modules from the SimPrim library in the output Verilog (.v) file. This option allows you to bypass specifying the library path during simulation. However, using this switch increases the size of your netlist file and increases your compile time.

When you run this option, NetGen checks that your library path is set up properly. Following is an example of the appropriate path:

```
$XILINX/verilog/src/simprim
```

Note: If you are using compiled libraries, this switch offers no advantage. If you use this switch, do not use the –ul switch.

–ne (No Name Escaping)

By default (without the –ne option), NetGen “escapes” illegal block or net names in your design by placing a leading backslash (\) before the name and appending a space at the end of the name. For example, the net name “p1\$40/empty” becomes “\p1\$40/empty ” when name escaping is used. Illegal Verilog characters are reserved Verilog names, such as “input” and “output,” and any characters that do not conform to Verilog naming standards.

The –ne option replaces invalid characters with underscores so that name escaping does not occur. For example, the net name “p1\$40/empty” becomes “p1\$40_empty” when name escaping is not used. The leading backslash does not appear as part of the identifier. The resulting Verilog file can be used if a vendor’s Verilog software cannot interpret escaped identifiers correctly.

–pf (Generate PIN File)

The –pf option writes out a pin file—a Cadence signal-to-pin mapping file with a .pin extension.

Note: NetGen only generates a PIN file if the input is an NGM file.

–sdf_anno (Include \$sdf_annotate)

```
–sdf_anno [ true | false ]
```

The –sdf_anno option controls the inclusion of the \$sdf_annotate construct in a Verilog netlist. The default for this option is true. To disable this option, use false.

–sdf_path (Full Path to SDF File)

`–sdf_path [path_name]`

The `–sdf_path` option outputs the SDF file to the specified full path. This option writes the full path and the SDF file name to the `$sdf_annotate` statement. If a full path is not specified, it writes the full path of the current work directory and the SDF file name to the `$sdf_annotate` statement.

–shm (Write \$shm Statements in Test Fixture File)

The `–shm` option places `$shm` statements in the structural Verilog file created by NetGen. These `$shm` statements allow VerilogXL to display simulation data as waveforms. This option is for use with Cadence Verilog files only.

–ul (Write ‘uselib Directive)

The `–ul` option causes NetGen to write a library path pointing to the SimPrim library into the output Verilog (.v) file. The path is written as shown below:

```
`uselib dir=$XILINX/verilog/src/simprims libext=.v
```

`$XILINX` is the location of the Xilinx software.

If you do not enter a `–ul` option, the `‘uselib` line is not written into the Verilog file.

Note: A blank `‘uselib` statement is automatically appended to the end of the Verilog file to clear out the `‘uselib` data. If you use this option, do not use the `–ism` option.

–vcd

The `–vcd` option writes `$dumpfile/$dumpvars` statements in testfixture. This option is for use with Cadence Verilog files only.

VHDL Specific Options for Timing Simulation

This section describes the VHDL-specific command line options for timing simulation.

–a (Architecture Only)

By default, NetGen generates both entities and architectures for the input design. If the `–a` option is specified, no entities are generated and only architectures appear in the output.

–ar (Rename Architecture Name)

`–ar architecture_name`

The `–ar` option allows you to rename the architecture name generated by NetGen. The default architecture name for each entity in the netlist is `STRUCTURE`.

–rpw (Specify the Pulse Width for ROC)

`–rpw roc_pulse_width`

The `–rpw` option specifies the pulse width, in nanoseconds, for the ROC component. You must specify a positive integer to simulate the component. This option is not required. By default, the ROC pulse width is set to 100 ns.

–tpw (Specify the Pulse Width for TOC)

–tpw *toc_pulse_width*

The –tpw option specifies the pulse width, in nanoseconds, for the TOC component. You must specify a positive integer to simulate the component. This option is required when you instantiate the TOC component (for example, when the global set/reset and global 3-State nets are sourceless in the design).

–xon (Select Output Behavior for Timing Violations)

–xon {true | false}

The –xon option specifies the output behavior when timing violations occur on memory elements. If you set this option to true, any memory elements that violate a setup time trigger X on the outputs. If you set this option to false, the signal's previous value is retained. If you do not set this option, –xon true is run.

NetGen Equivalence Checking Flow

This section describes the NetGen Equivalence Checking flow, which is used for formal verification of FPGA designs. This flow creates a Verilog netlist and conformal or formality assertion file for use with supported equivalence checking tools.

The figures below illustrate the NetGen Equivalence Checking flow.

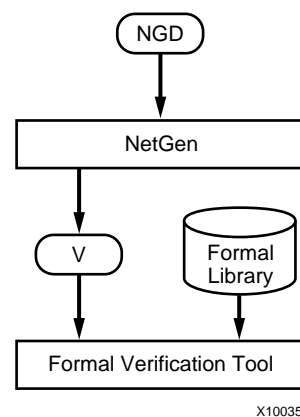

Figure 23-4: Post-Synthesis Flow

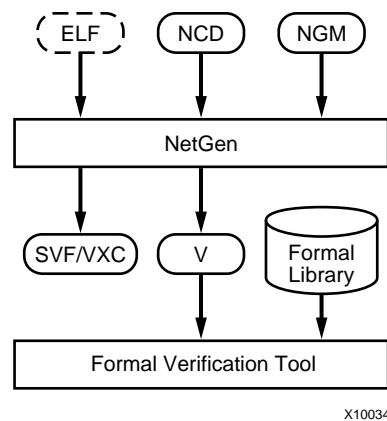

Figure 23-5: Post-PAR Flow

Syntax for NetGen Equivalence Checking.

The following command runs the NetGen Equivalence Checking flow:

```
netgen -ecn [tool_name] [options] input_file[.ncd] ngm_file.ngm
```

options is one or more of the options listed in the “NetGen Options for Equivalence Checking” section.

tool_name is a required switch that generates a netlist compatible with equivalence checking tools. Valid *tool_name* arguments are `conformal` or `formality`. For additional information on equivalence checking and formal verification tools, please refer to the *Synthesis and Verification Design Guide*.

input_file is the input NCD or NGD file. If an NGD file is used, the `.ngd` extension must be specified.

ngm_file is an optional NGM file, which is a design file, produced by MAP, that contains information about the hierarchy of the design. If you specify an NGM file, NetGen detects the levels of hierarchy in which the `KEEP_HIERARCHY` attributes are attached and recreates the design hierarchy from the physical design database.

To get help on command line usage for NetGen Timing Simulation, type:

```
netgen -h ecn
```

Input files for NetGen Equivalence Checking

The NetGen Equivalence Checking flow uses the following files as input:

- NGD file—This file is a logical description of an unmapped FPGA design.
- NCD file—This physical design file may be mapped only, partially or fully placed, or partially or fully routed.
- NGM file (optional but recommended)—This mapped file is generated by MAP and contains hierarchical information on the design. For HDL synthesis-based designs, the NGM file can help recover the original design hierarchy. See “[-ngm \(Design Correlation File\)](#)” for more information.
- ELF (MEM) (optional)—This file is used to populate the Block RAMs specified in the `.bmm` file. See “[-bd \(Block RAM Data File\)](#)” for more information.

Output files for NetGen Equivalence Checking

The NetGen Equivalence Checking flow uses the following files as output:

- Verilog (.v) file—This is a IEEE 1364-2001 compliant Verilog HDL file that contains the netlist information obtained from the input file. This file is a equivalence checking model and cannot be synthesized or used in any other manner than equivalence checking. This netlist uses primitives, which may not represent the true implementation of the device. The netlist represents a functional model of the implemented design.
- Formality (.svf) file—This is an assertion file written for the Formality equivalence checking tool. This file provides information about some of the transformations that a design went through, after it was processed by Xilinx implementation tools.
- Conformal-LEC (.vxc) file—This is an assertion file written for the Conformal-LEC equivalence checking tool. This file provides information about some of the transformations that a design went through, after it was processed by Xilinx implementation tools.

Note: For specific information on Conformal-LEC and Formality tools, please refer to the *Synthesis and Verification Design Guide*.

NetGen Options for Equivalence Checking

This section describes the supported NetGen command line options for equivalence checking.

–aka (Write Also-Known-As Names as Comments)

The –aka option includes original user-defined identifiers as comments in the VHDL netlist. This option is useful if user-defined identifiers are changed because of name legalization processes in NetGen.

–bd (Block RAM Data File)

```
–bd [filename] [.elf|.mem]
```

The –bd switch specifies the path and file name of the .elf file used to populate the Block RAMs specified in the .bmm file. The address information contained in the .elf file allows Data2MEM to determine which ADDRESS_BLOCK to place the data.

–dir (Directory Name)

```
–dir [directory_name]
```

The –dir option specifies the directory in which the output files are written.

–ecn (Equivalence Checking)

```
–ecn [tool_name] [conformal|formality]
```

The –ecn option generates an equivalence checking netlist. This option generates a file that can be used for formal verification of an FPGA design.

For additional information on equivalence checking and formal verification tools, please refer to the *Synthesis and Verification Design Guide*.

–fn (Control Flattening a Netlist)

The –fn option produces a flattened netlist.

–intstyle (Reduce Screen Output)

`–intstyle silent`

The –intstyle option, used with the silent argument, reduces the screen output to warnings and errors only. This option replaces the –quiet option, which will not be available in future releases.

–mhf (Multiple Hierarchical Files)

The –mhf option is used to write multiple hierarchical files, one for every module that has the KEEP_HIERARCHY attribute.

–module (Verification of Active Module)

`–module`

The –module option creates a netlist file based on the active module, independent of the top-level design. NetGen constructs the netlist based only on the active module's interface signals.

To use this option you must specify an NCD file that contains an expanded active module. To create this NCD file, see [“Implementing an Active Module” in Chapter 4](#).

Note: This option is for use with the Modular Design flow.

–ne (No Name Escaping)

By default (without the –ne option), NetGen “escapes” illegal block or net names in your design by placing a leading backslash (\) before the name and appending a space at the end of the name. For example, the net name “p1\$40/empty” becomes “\p1\$40/empty ” when name escaping is used. Illegal Verilog characters are reserved Verilog names, such as “input” and “output,” and any characters that do not conform to Verilog naming standards.

The –ne option replaces invalid characters with underscores, so that name escaping does not occur. For example, the net name “p1\$40/empty” becomes “p1\$40_empty” when name escaping is not used. The leading backslash does not appear as part of the identifier. The resulting Verilog file can be used if a vendor's Verilog software cannot interpret escaped identifiers correctly.

–ngm (Design Correlation File)

`–ngm [ngm_file]`

Use the –ngm option for design correlation. This option is applicable for use with an input .ncd file.

–tm (Top Module Name)

`–tm top_module_name`

By default (without the –tm option), the output files inherit the top module name from the input NCD or NGM file. The –tm option changes the name of the top-level module name appearing within the NetGen output files.

–w (Overwrite Existing Files)

The –w option causes NetGen to overwrite the .v file if it exists. By default, NetGen does *not* overwrite the netlist file.

Note: All other output files are automatically overwritten.

NetGen Static Timing Analysis Flow

This section describes the NetGen Static Timing Analysis flow, which is used for analyzing the timing, including minimum of maximum delay values, of FPGA designs.

Minimum of maximum delays are used by static timing analysis tools to calculate skew, setup and hold values. Minimum of maximum delays are the minimum delay values of a device under a specified operating condition (speed grade, temperature and voltage). If the operating temperature and voltage are not specified, then the worst case temperature and voltage values are used. Note that the minimum of maximum delay value is different from the process minimum generated by using the –s min option.

The following example shows DELAY properties containing relative minimum and maximum delays.

Note: Both the TYP and MAX fields contain the maximum delay.

```
(DELAY)
(ABSOLUTE)
(PORT I (234:292:292) (234:292:292))
(IOPATH I O (392:489:489) (392:489:489))
```

Note: Timing simulation does not contain any relative delay information, instead the MIN, TYP, and MAX fields are all equal.

NetGen uses the Static Timing Analysis flow to generate Verilog and SDF netlists compatible with supported static timing analysis tools.

The figure below illustrates the NetGen Static Timing Analysis flow.

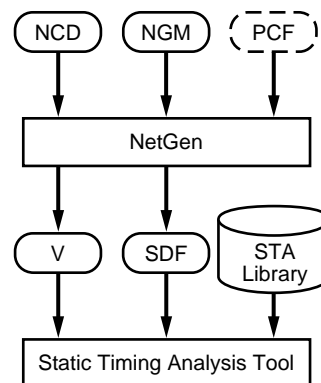

X9984

Figure 23-6: FPGA Static Timing Analysis

Input files for Static Timing Analysis

The Static Timing Analysis flow uses the following files as input:

- NCD file—This physical design file may be mapped only, partially or fully placed, or partially or fully routed.
- NGM file (optional but recommended)—This mapped file is generated by MAP and contains hierarchical information on the design. For HDL synthesis-based designs, the NGM file can help recover the original design hierarchy. See “[-ngm \(Design Correlation File\)](#)” for more information.
- PCF (optional)—This is a physical constraints file. If prorated voltage or temperature is applied to the design, the PCF file must be included to pass this information to NetGen. See “[-pcf \(PCF File\)](#)” for more information.

Output files for Static Timing Analysis

The Static Timing Analysis flow uses the following files as output:

- SDF file—This standard delay format file contains delays obtained from the input file.
- Verilog (.v) file—This is a IEEE 1364-2001 compliant Verilog HDL file that contains the netlist information obtained from the input file. This file is a timing simulation model and cannot be synthesized or used in any manner other than simulation. This netlist uses simulation primitives, which may not represent the true implementation of the device. The netlist represents a functional model of the implemented design.

Syntax for NetGen Static Timing Analysis

The following command runs the NetGen Static Timing Analysis flow:

```
netgen -sta input_file[.ncd] ngm_file[.ngm]
```

The *input_file* is the input file name and extension.

The *ngm_file* is an optional NGM file, which is a design file, produced by MAP, that contains information about the hierarchy of the design. If you specify an NGM file, NetGen detects the levels of hierarchy in which the `KEEP_HIERARCHY` attributes are attached and recreates the design hierarchy from the physical design database.

To get help on command line usage for equivalence checking, type:

```
netgen -h sta
```

NetGen Options for Static Timing Analysis

This next section describes the supported NetGen command line options for static timing analysis.

–aka (Write Also-Known-As Names as Comments)

The `–aka` option includes original user-defined identifiers as comments in the VHDL netlist. This option is useful if user-defined identifiers are changed because of name legalization processes in NetGen.

–bd (Block RAM Data File)

```
–bd [filename] [.elf|.mem]
```

The `-bd` switch specifies the path and file name of the `.elf` file used to populate the Block RAMs specified in the `.bmm` file. The address information contained in the `.elf` file allows Data2MEM to determine which `ADDRESS_BLOCK` to place the data.

`-dir` (Directory Name)

```
-dir [directory_name]
```

The `-dir` option specifies the directory in which the output files are written.

`-fn` (Control Flattening a Netlist)

The `-fn` option produces a flattened netlist.

`-intstyle` (Reduce Screen Output)

```
-intstyle silent
```

The `-intstyle` option, used with the `silent` argument, reduces the screen output to warnings and errors only. This option replaces the `-quiet` option, which will not be available in future releases.

`-mhf` (Multiple Hierarchical Files)

The `-mhf` option is used to write multiple hierarchical files, one for every module that has the `KEEP_HIERARCHY` attribute.

`-module` (Simulation of Active Module)

```
-module
```

The `-module` option creates a netlist file based on the active module, independent of the top-level design. NetGen constructs the netlist based only on the active module's interface signals.

To use this option you must specify an NCD file that contains an expanded active module. To create this NCD file, see [“Implementing an Active Module” in Chapter 4](#).

Note: The `-module` option is for use with the Modular Design flow.

`-ne` (No Name Escaping)

By default (without the `-ne` option), NetGen “escapes” illegal block or net names in your design by placing a leading backslash (`\`) before the name and appending a space at the end of the name. For example, the net name `“p1$40/empty”` becomes `“\p1$40/empty ”` when name escaping is used. Illegal Verilog characters are reserved Verilog names, such as `“input”` and `“output,”` and any characters that do not conform to Verilog naming standards.

The `-ne` option replaces invalid characters with underscores, so that name escaping does not occur. For example, the net name `“p1$40/empty”` becomes `“p1$40_empty”` when name escaping is not used. The leading backslash does not appear as part of the identifier. The resulting Verilog file can be used if a vendor's Verilog software cannot interpret escaped identifiers correctly.

–ngm (Design Correlation File)

`–ngm [ngm_file]`

The `–ngm` option is used for design correlation.

–pcf (PCF File)

`–pcf pcf_file.pcf`

The `–pcf` option allows you to specify a PCF (physical constraints file) as input to NetGen. You only need to specify a constraints file if it contains prorating constraints (temperature or voltage).

Temperature and voltage constraints and prorated delays are described in the *Constraints Guide*.

–s (Change Speed)

`–s [speed grade]`

The `–s` option instructs NetGen to annotate the device speed grade you specify to the netlist. The device *speed* can be entered with or without the leading dash. For example, `–s 3` is the only allowable entry.

Some architectures support the `–s min` option. This option instructs NetGen to annotate a process minimum delay, rather than a maximum worst-case delay and relative minimum delay, to the netlist. The command line syntax is the following:

`–s min`

Minimum delay values may not be available for all families. Use the Speedprint or PARTGen utility in the software to determine whether process minimum delays are available for your target architecture.

Note: Settings made with the `–s min` option override any prorated timing parameters in the PCF. If `–s min` is used then all fields (MIN:TYP:MAX) in the resulting SDF file are set to the process minimum value.

–sta (Generate Static Timing Analysis Netlist)

The `–sta` option writes a static timing analysis netlist.

–tm (Top Module Name)

`–tm top_module_name`

By default (without the `–tm` option), the output files inherit the top module name from the input NCD file or NGM file. The `–tm` option changes the name of the top-level module name appearing within the NetGen output files.

–w (Overwrite Existing Files)

The `–w` option causes NetGen to overwrite the `.v` file if it exists. By default, NetGen does *not* overwrite the netlist file.

All other output files are automatically overwritten.

Preserving and Writing Hierarchy Files

When hierarchy is preserved during synthesis and implementation using the KEEP_HIERARCHY constraint, the netgen -mhf option writes separate netlists and SDF files (if applicable) for each piece of hierarchy.

This section describes the output file types produced with the -mhf option. The type of netlist output by NetGen, depends on whether you are running the NetGen timing simulation, equivalence checking, or static timing analysis flow. For timing simulation, Netgen outputs a Verilog or VHDL file. The -ofmt option must be used to specify the output file type you wish to produce when you are running the NetGen timing simulation flow. When Verilog is specified, the \$sdf_annotate is included in the Verilog netlist for each module.

The following table lists the base naming convention for hierarchy output files:

Table 23-1: Hierarchy File Content

Hierarchy File Content	Simulation	Equivalence Checking	Static Timing Analysis
File with Top-level Module	[input_filename] (default), or user specified output filename	[input_filename]_ecn, or user specified output filename	[input_filename]_sta, or user specified output filename
File with Lower Level Module	[module_name]_sim	[module_name]_ecn	[module_name]_sta

The [module_name] is the name of the hierarchical module from the front-end that the user is already familiar with. There are cases when the [module_name] could differ, they are:

- If multiple instances of a module are used in the design, then each instantiation of the module is unique because the timing for the modules is different. The names are made unique by appending an underscore followed by a count value (e.g., numgen, numgen_1, numgen_2)
- If a new filename clashes with an existing filename within the name scope, then the new name will be [module_name]_[instance_name].

Testbench File

A testbench file is created for the top-level design when the -tb option is used. The base name of the testbench file is the same as the base name of the design, with a .tv extension for Verilog, and a .tvhd extension for VHDL.

Hierarchy Information File

In addition to writing separate netlists, NetGen also generates a separate text file comprised of hierarchy information. The following information appears in the hierarchy text file. NONE appears if one of the files does not have relative information.

```
// Module      : The name of the hierarchical design module.
// Instance    : The instance name used in the parent module.
// Design File  : The name of the file that contains the module.
// SDF File     : The SDF file associated with the module.
// SubModule    : The sub module(s) contained within a given module.
```

```
// Module, Instance : The sub module and instance names.
```

Note: The hierarchy information file for a top-level design does not contain an Instance field.

The base name of the hierarchy information file is:

```
[design_base_name]_mhf_info.txt
```

The STARTUP block and SUH component are only supported on the top-level design module. The global set reset (GSR) and global tristate signal (GTS) connectivity of the design is maintained as described in the “[Dedicated Global Signals in Back-Annotation Simulation](#)” section of this chapter.

Hierarchical Modules with Secure Netlist Attributes

Designs can contain instantiated components or modules which contain protected intellectual property (IP). In such cases, there are security attributes in the design that either prohibit the creation of the output netlist or encrypt the output netlist. When NetGen creates a single output netlist, the security attribute is applied to the entire netlist. Hierarchical designs containing modules with KEEP_HIERARCHY attributes can be written out as separate netlists using the `-mhf` option. If a security attribute is attached to one of the hierarchical modules, the security attribute is applied to the netlist that contains the IP core when NetGen creates multiple netlists. A security attribute with an ENCRYPT value produces an encrypted netlist for that module when the `-mhf` option is used. A security attribute with a PROHIBIT value will not create a netlist for that module when the `-mhf` option is used. Plain text netlist will be created for all other cases.

Dedicated Global Signals in Back-Annotation Simulation

The global set reset (GSR), PRLD for CPLDs, signal and global tristate signal (GTS) are global routing nets present in the design that provide a means of setting, resetting, or tristating applicable components in the device. The simulation behavior of these signals is modeled in the library cells of the Xilinx Simprim library and the simulation netlist using the `glbl` module in Verilog and the `X_ROC / X_TOC` components in VHDL.

The Verilog or VHDL netlists created by Netgen can be a single netlist without any hierarchical module, a single netlist with hierarchical modules, or multiple netlists that each contain a hierarchical component created with Netgen `-mhf` option.

For a non-hierarchical netlist, the GSR and GTS nets is controlled by a `glbl` module in Verilog or the `X_ROC / X_TOC` components in VHDL. For netlists with hierarchical modules, GSR and GTS nets of a hierarchical module are controlled in that module by a `glbl` module in Verilog or the `X_ROC / X_TOC` components in VHDL.

The following sections explain the connectivity for Verilog and VHDL netlists.

Global Signals in Verilog Netlist

The `glbl` module from Xilinx Verilog libraries is controls the behavior of the GSR and GTS signals of the verilog netlist. A hierarchical netlist contains the `glbl` connectivity for each hierarchical module whether the hierarchical modules are contained in a single file or created in multiple files using the `-mhf` option. The GSR and GTS signals of each hierarchical module are connected as shown below:

```
GSR = glbl.GSR;  
GTS = glbl.GTS;
```

If the GSR and GTS signals are brought out to the top-level design as ports using the `-gp` and `-tp` switches, then the top most module has the following connectivity:

```
glbl.GSR = GSR_PORT
glbl.GTS = GTS_PORT
```

The `GSR_PORT` and `GTS_PORT` are ports on the top-level design module created with the `-gp` and `-tp` options. If a `STARTUP` block is used in the design, the `STARTUP` block will be translated to buffers that preserve the intended connectivity of the user control signals to the GSR and GTS logic.

For all hierarchical designs, the `glbl` module must be compiled and referenced along with the design. For information on setting GSR and GTS for FPGAs, see the “Simulating Verilog” section of the *Synthesis and Verification Design Guide*.

Global Signals in VHDL Netlist

The `X_ROC` and `X_TOC` components from the Xilinx Simprim library control the behavior of the GSR and GTS signals of a VHDL netlist. The netlist uses the `X_ROC` and `X_TOC` components to drive the GSR and GTS of each hierarchical module. A hierarchical netlist contains this connectivity for each module, whether the hierarchical modules are contained in one file or created in multiple files using the `-mhf` option. The GSR and GTS signal of each hierarchical module are connected as shown below:

```
X_ROC (O => GSR);
X_TOC (O => GTS);
```

For hierarchical designs, if the GSR and GTS signals are brought out to the top-level design using the `-gp` and `-tp` options, then the top most module have the following connectivity:

```
X_GSR_GLOBAL_SIGNAL <= GSR_PORT
X_GTS_GLOBAL_SIGNAL <= GTS_PORT
```

The `GSR_PORT` and `GTS_PORT` are ports on the top-level design module created with the `-gp` and `-tp` switches. The `X_GSR_GLOBAL_SIGNAL` and `X_GTS_GLOBAL_SIGNAL` are defined as global signals within a package in the VHDL netlist. If multiple hierarchical netlists are created, then the package is defined in each netlist thus facilitating compile and simulation of a single hierarchical module, if needed. The package name is based on the design name as described below:

```
LIBRARY IEEE;
USE IEEE.STD_LOGIC_1164.ALL;
PACKAGE [design_name]_ROCTOC IS
SIGNAL X_GSR_GLOBAL_SIGNAL : STD_LOGIC;
SIGNAL X_GTS_GLOBAL_SIGNAL : STD_LOGIC;
END [design_name]_ROCTOC;
```

These global signals maintain the connectivity of the top-level GSR_PORT and GTS_PORT to the GSR and GTS nets of every hierarchical module using the X_ROCBUF and X_TOCBUF components from the Xilinx Simprims VHDL Library. Each hierarchical module uses the X_ROCBUF and X_TOCBUF to drive GSR and GTS signals of that module.

```
X_ROCBUF (I => X_GSR_GLOBAL_SIGNAL, GSR => O)
```

```
X_TOCBUF (I => X_GTS_GLOBAL_SIGNAL, GTS => O)
```

If a STARTUP block is used in the design, the STARTUP block is translated to buffers that preserve the intended connectivity of the user control signals to the GSR and GTS logic.

For information on setting GSR and GTS for FPGAs, see the “Simulating VHDL” section of the *Synthesis and Verification Design Guide*.

NGDAnno

NGDAnno and the Netlist Writers (NGD2VER and NGD2VHDL) are combined into one new executable: NetGen. It is recommended that you convert any scripts (flows) from NGDAnno, NGD2VER, and NGD2VHDL as soon as possible. These applications are being deprecated and will not be available in future releases of Xilinx software.

Please see Chapter 23, “NetGen” for additional information.

This program is compatible with the following families:

- Virtex-II Pro™
- Virtex™/-II/-E
- Spartan™/-II/-IIE

This chapter describes the NGDAnno program. The chapter contains the following sections:

- “NGDAnno Overview”
- “NGDAnno Syntax”
- “NGDAnno Input Files”
- “NGDAnno Output Files”
- “NGDAnno Options”
- “Dedicated Global Signals in Back-Annotation Simulation”
- “External Setup and Hold Check”

NGDAnno Overview

The back-annotation process generates a generic timing simulation model. In the Xilinx Development System, NGDAnno back-annotates timing information using an NCD file and, optionally, an NGM file. The NCD file, the output of MAP or PAR, represents the physical design. The NGM file, the output of MAP, contains hierarchical information of the original design if KEEP_HIERARCHY attributes are applied to the design.

- If you do *not* supply an NGM file, NGDAnno performs a flattened back-annotation.
- If you supply an NGM file, NGDAnno detects the levels of hierarchy in which the KEEP_HIERARCHY attributes are attached and recreates the design hierarchy from the physical design database. For more information, refer to the “[NGDAnno Syntax](#)” section.
- If the NGM file does not contain any KEEP_HIERARCHY blocks, NGDAnno performs a flattened back-annotation.

NGDAnno outputs an annotated logical design file that has a Native Generic Annotated (NGA) .nga extension. The NGA file is inputs to the appropriate netlist writer (NGD2EDIF, NGD2VHDL, or NGD2VER). The netlist writer converts the back-annotated file in Xilinx format into netlist format for simulation.

In addition to back-annotating a fully routed design, if you run NGDAnno before PAR you will get just block delays and no route delays. Then, run the appropriate netlist writer to generate a simulative netlist.

Note: Block delays can be less than 50% of your path delay. Simulating with block delays is an imprecise method of determining whether your timing will be met before you actually place and route.

The following figure shows the back-annotation flow.

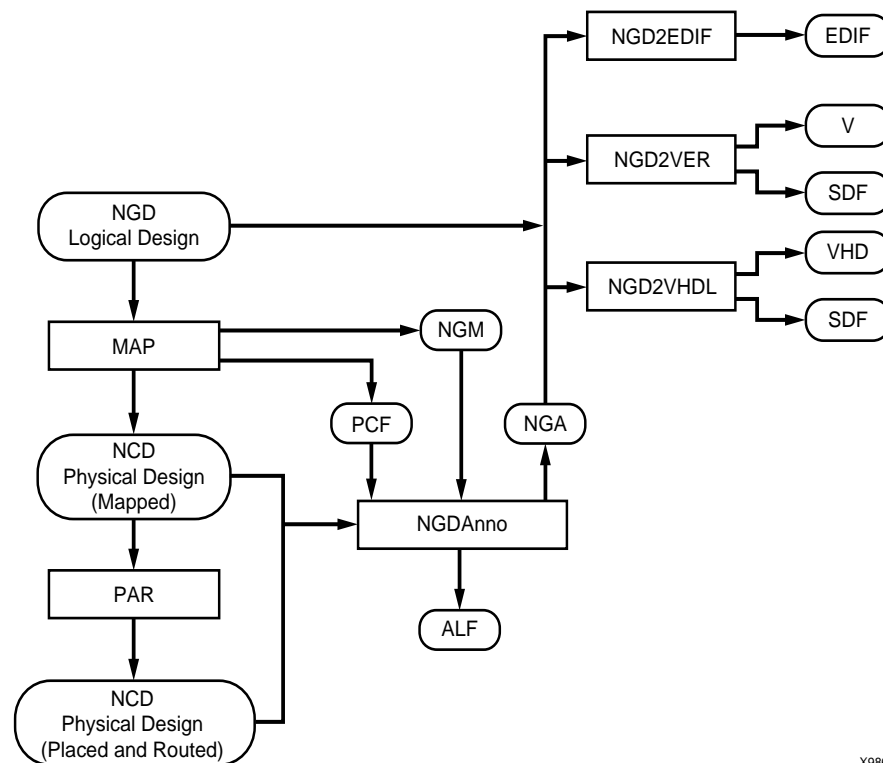

X9864

Figure 24-1: Back-Annotation Flow

NGDAnno Syntax

The following command runs NGDAnno:

```
ngdanno [ options ] ncd_file[.ncd] [ ngm_file[.ngm] ]
```

The *ncd_file* is the input NCD (physical design file) output from MAP (without route delays) or PAR (with route delays). If you specify an NCD file on the command line without specifying an NGM file, NGDAnno performs back-annotation without hierarchy. The NGA file contains annotated information about the physical implementation only.

The *ngm_file* is an optional NGM file, which is a design file produced by MAP that contains information about the hierarchy of the design. If you specify an NGM file, NGDAnno detects the levels of hierarchy in which the `KEEP_HIERARCHY` attributes are attached and recreates the design hierarchy from the physical design database.

If you do not specify an NGA file with the `-o` option (described in “[-o \(Output File Name\)](#)”), an NGA file is generated in the same directory as the NCD. The NGA file has the same root name as the NCD file. For example, the command generates an NGA file named `mydesign.nga`:

```
ngdanno mydesign.ncd [mydesign_map.ngm]
```

NGDAnno Input Files

NGDAnno uses the following files as input:

- NCD file—This physical design file may be mapped only, partially or fully placed, or partially or fully routed.
- NGM file (optional but recommended)—This mapped NGD file is created by the MAP program. This file contains hierarchical information on the design.

For HDL synthesis-based designs, the NGM file can help recover the original design hierarchy.

- PCF file (optional)—This is a physical constraints file. If prorated voltage or temperature is applied to the design, the PCF file must be included to pass this information to NGDAnno.

NGDAnno Output Files

NGDAnno creates the following files as output:

- NGA file—This is a back-annotated design file.
Note: NGA files generated in previous releases cannot be used with the netlist writers (NGD2EDIF, NGD2VHDL, or NGDVER) in this release. You must rerun NGDAnno to generate an NGA file for use with a netlist writer.
- ALF file—This annotation log file contains information about the NGDAnno run. The ALF file has the same root name as the output NGA file and an `.alf` extension. The ALF file is written into the same directory as the output NGA file.

Data Output

This section describes the SETUPHOLD properties and relative minimum delays.

SETUP and HOLD values have been combined into a single SETUPHOLD property to properly convey to the simulator negative hold values.

Negative setup or hold values are no longer truncated to zero. Also the MIN field now contains a new value called the relative minimum delay. Relative minimum delays are the minimum delay value when operating at the specified operating conditions (temperature and voltage). If the operating conditions are not specified, the worst case values for the target architecture are used. This is different from the process minimum generated by using the `-s MIN` switch for NGDAnno. A process minimum is the absolute minimum delay for the device when operated within the operation parameters of the device. The following example shows SETUP and properties combined into SETUPHOLD property with negative hold times.

```
(TIMINGCHECK
 (SETUPHOLD (posedge I) (posedge CLK) (1673:1673:1673) (-379:-379:-379))
 (SETUPHOLD (negedge I) (posedge CLK) (1673:1673:1673) (-379:379:-379))
```

The following example shows DELAY properties containing relative minimum and maximum delays.

Note: Both the TYP and MAX fields contain the maximum delay.

```
(DELAY
 (ABSOLUTE
 (PORT I (234:292:292) (234:292:292))
 (IOPATH I O (392:489:489) (392:489:489))
```

The following is a breakdown of the (MIN:TYP:MAX) fields in the SDF file as a result of the various NGDAnno options and preferences:

Table 24-1: MIN:TYP:MAX Fields

NGDAnno Options and Preference	Old Behavior 4.1i and Earlier (Logical and Physical Annotation)	New Behavior
Default behavior	(MAX:MAX:MAX)	(MIN:MAX:MAX)
-s min	(Process MIN:Process MIN:Process MIN)	No change
Prorated voltage/temp in PCF	(Prorated MAX:Prorated MAX :Prorated MAX)	(Prorated MIN: Prorated MAX:Prorated MAX)

Optimized (Trimmed) Ports, and Bus Information Preserved

Optimized or trimmed ports are preserved on the top-level block. However, any trimmed logic associated with this port is lost since that information is trimmed by the mapper. In addition, bus order is also preserved. These features assure that your testbench will continue to function.

NGDAnno Options

This next section describes the NGDAnno command line options.

-bd (BRAM Data File)

```
-bd <filename>[.elf | .mem]
```

The -bd switch specifies the path and file name of the .elf file used to populate the BRAMs specified in the .bmm file. The address information contained in the .elf file allows Data2BRAM to determine which ADDRESS_BLOCK to place the data.

-f (Execute Commands File)

```
-f command_file
```

The -f option executes the command line arguments in the specified *command_file*. For more information on the -f option, see “-f (Execute Commands File)” in Chapter 1.

–module (Simulation of Active Module)

–module

The –module option creates an NGA file based on the active module, independent of the top-level design. NGDAnno constructs the NGA file based only on the active module's interface signals.

To use this option you must specify an NCD file that contains an expanded active module. To create this NCD file, see “[Implementing an Active Module](#)” in Chapter 4.

For more information on simulating modules, see “[Simulating an Active Module](#)” in Chapter 4.

–o (Output File Name)

–o *out_file* [.nga]

The –o option specifies the output design file in NGA format. The .nga extension is optional. The output file name and its location are determined in the following ways:

- If you do not specify an output file name with the –o option, the output file has the same name as the input NCD file, with an .nga extension. The file is placed in the input NCD file's directory.
- If you specify an output file name with no path specifier (for example, **cpu_dec.nga** instead of **/home/designs/cpu_dec.nga**), the NGA file is placed in the current working directory.
- If you specify an output file name with a full path specifier (for example, **/home/designs/cpu_dec.nga**), the output file is placed in the specified directory.

If the output file already exists, it is overwritten with the new NGA file.

–p (PCF File)

–p *pcf_file.pcf*

The –p option allows you to specify a PCF (Physical Constraints) file as input to NGDAnno. You only need to specify a constraints file if it contains prorating constraints (temperature or voltage).

Temperature and voltage constraints and prorated delays are described in the *Constraints Guide*.

–quiet (Report Warnings and Errors Only)

The –quiet option reduces NGDAnno screen output to warnings and errors only. This option is useful if you only want a summary of the NGDAnno run.

–s (Change Speed)

–s [*speed*] [*grade*]

The –s option instructs NGDAnno to annotate the device speed/grade you specify to the NGA file. The device *speed* can be entered with or without the leading dash. For example, both –s 3 and –s –3 are allowable entries.

Some architectures support the `-s min` option. This option instructs NGDAnno to annotate a process minimum delay, rather than a maximum worst-case and relative minimum delay, to the NGA file. The command line syntax is the following.

```
-s min
```

Minimum delay values may not be available for all families. Use the Speedprint or PARTGen utility in the software to determine whether process minimum delays are available for your target architecture.

Note: Settings made with the `-s min` option override any prorated timing parameters in the PCF file. If `-s min` is used then all three fields (MIN:TYP:MAX) in the resulting SDF file produced by NGD2VER or NGD2VHDL will be set to the process minimum value.

Preserving Hierarchy Annotation

Hierarchical Design Annotation

Hierarchical annotation requires the following:

1. `.ncd` file
2. `.ngm` file
3. `KEEP_HIERARCHY` constraint is explicitly placed on hierarchy blocks prior to mapping or synthesis

These three choices then guarantee that back-annotation preserves your hierarchy.

Hierarchical Annotation is a significant change in back-annotation methodology for the following reasons:

- `KEEP_HIERARCHY` must be added to hierarchical blocks prior to synthesis or mapping the design.

In the past users would decide at NGDAnno runtime whether or not to keep hierarchy. But that did not guarantee that mapping or synthesizing would not cover (lose) the hierarchical boundaries during processing. This guarantees hierarchy preservation better than previously when NGDAnno was run at runtime.

Note: Some synthesis vendors are not yet supporting the `KEEP_HIERARCHY` constraint at this time. You can add the `KEEP_HIERARCHY` constraint to the UCF file. For more information, please see the *Constraints Guide*.

- The `KEEP_HIERARCHY` constraint guarantees hierarchy retention by forcing synthesis and mapping to preserve the nodes at the hierarchical boundaries. You must consider that the `KEEP_HIERARCHY` constraint limits global optimizations. Because of this, there may be some degradation in performance (Fmax, component count) associated when you force the mapper synthesis to preserve the nodes at the hierarchical boundaries.
- Blocks that do not have `KEEP_HIERARCHY` constraints will be flattened.

Hierarchical annotation requires the use of both the `.ngm` file and the `.ncd` file. If the `.ngm` file is omitted, the following message is generated:

```
INFO:Anno:2012 - KEEP_HIERARCHY constraint was used but no NGM file was provided - design will be flattened.
```

Hierarchical annotation requires the placement of the `KEEP_HIERARCHY` constraint on hierarchical blocks of importance prior to synthesis and mapping.

Dedicated Global Signals in Back-Annotation Simulation

This section presents information on how global signals are treated in back-annotation simulation. There are two global signals: one for global set/reset (GSR), and one for Global 3-state setup logic (GTS).

Note: For a description of the STARTUP_VIRTEX, STARTUP_VIRTEX2, and STARTUP_SPARTAN2 components, see the “Design Elements” chapter of the *Libraries Guide*.

Virtex/-II/II Pro/-E and Spartan-II/IIE

For Virtex, Virtex-II, Virtex-II Pro, Virtex-E, Spartan-II, and Spartan-IIE devices, a High signal on the GSR net initializes each flip-flop and latch to the state (0 or 1) specified by its INIT property (default is 0) and each Block RAM data output to 0. The INIT property *must* match the flip-flop type. For example, if you use an FDR flip-flop, you must retain the automatically assigned INIT=R property. The DCM DLL and the contents of the following memory elements are unaffected by GSR: LUT RAM, Block RAM, SRL16, and SRLC16.

A High signal on GTS sets all outputs to a 3-state condition. If you did not use the STARTUP_VIRTEX component in your original design, these signals are initialized to their inactive states. Otherwise, you must stimulate the input GSR and GTS pins of the STARTUP_VIRTEX component either directly or through logic from explicit pins on the device.

Virtex-II devices differ slightly from Virtex devices. The STARTUP block for Virtex-II is called STARTUP_VIRTEX2. In addition, GSR has two levels of control. By default when GSR is asserted, a register sets or presets according to its type. For example, an FDR flip-flop changes to 0 when GSR is asserted. With Virtex-II, you can also override this default behavior by using the INIT property. For example, if you assign INIT=S for FDR, asserting GSR changes the state of the register to 1 instead of the default value of 0.

Using a BUFGMUX element in your Virtex-II/Virtex-II Pro design may cause inaccurate simulation if all the following conditions occur:

- Both clock inputs (I0 and I1) are used
- GSR is activated during simulation (after simulation time '0')
- The secondary clock input (I1) is selected before or while GSR is active

In this case, the primary clock input (I0) is incorrectly selected. This occurs because there is a cross-coupled register pair that ensures the BUFGMUX output does not inadvertently generate a clock edge. When GSR is asserted, these registers initialize to the default state of I0. To select the secondary clock, you must send a clock pulse to both the primary and secondary clock inputs while GSR is inactive.

External Setup and Hold Check

In addition to the setup and hold checks already performed during back-annotation, NGDAnno creates an External Setup and Hold Check (ESUH) primitive for every input data/clock pair that drives a register. ESUH primitives are created for all Virtex, Virtex II, Virtex-E, Virtex-II Pro, Spartan-II, and Spartan-IIE devices.

ESUH primitives are generated for registers in the design that meet the following requirements:

- The clock and data are extremely driven.
- The clock uses the global clock resources.
- Data is available in the speed files.
- Clock and data signals are routed to the top level of the design.

Note: If a ESUH primitive cannot be created because this requirement is not met, NGDAnno issues a warning.

Following are details regarding the timing values generated for the ESUH primitives:

- For data/clock pairs that drive more than one register, the maximum setup and maximum hold value of the group is used.
- NGDAnno does not use timing constraints specified in the PCF file. It only uses the TEMPERATURE, VOLTAGE, and LOGIC constraints specified in the PCF file.

If guaranteed setup and hold values exist in the speed files, they will be used for the ESUH primitives. If they do not exist, the external setup and hold values will be computed as shown in the following example:

External Setup and Hold Checking and Negative Holds Example

The following figure displays the flow for setup and hold checking:

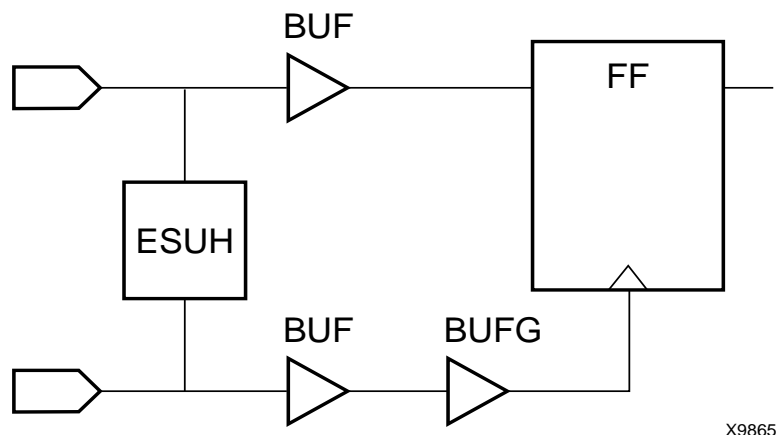

Figure 24-2: Setup and Hold Checking Flow

The previous figure assumes the following minimum and maximum reported delays:

```
Intrinsic setup on the flop (Tsu) = 100 ps
Intrinsic hold on the flop (Th) = 0 ps
Min, Max delay on the data path (D) = (350, 500) ps
Min, Max delay on the clock path (C) = (70, 100) ps
```

Running a max simulation, the setup and hold seen at the pad level without the ESUH check is as follows:

$$\text{Setup} = D - C + T_{su} = 500 - 100 + 100 = 500 \text{ ps}$$

$$\text{Hold} = C - D + T_h = 100 - 500 + 0 = -400 \text{ ps}$$

The external setup and hold is computed by using the min and max values as follows:

$$\text{Setup} = \max D - \min C + T_{su} = 500 - 70 + 100 = 530 \text{ ps}$$

$$\text{Hold} = \max C - \min D + T_h = 100 - 350 + 0 = -250 \text{ ps}$$

Note: Negative setup or hold times are no longer truncated to zero. As you can see, the external setup and hold check gives the most pessimistic data valid window.

NGD2VER

NGDAnno and the Netlist Writers (NGD2VER and NGD2VHDL) are combined into one new executable: NetGen. It is recommended that you convert any scripts (flows) from NGDAnno, NGD2VER, and NGD2VHDL as soon as possible. These applications are being deprecated and will not be available in future releases of Xilinx software.

Please see Chapter 23, “NetGen” for additional information.

This program is compatible with the following families:

- Virtex-II Pro™
- Virtex™/-II/-E
- Spartan™-II/-IIE
- CoolRunner™ XPLA3/-II
- XC9500™/XL/XV

This chapter describes the NGD2VER program. The chapter contains the following sections:

- “NGD2VER Overview”
- “NGD2VER Syntax”
- “NGD2VER Input Files”
- “NGD2VER Output Files”
- “NGD2VER Options”
- “Setting Global Set/Reset, 3-State, and PRLD”
- “Test Fixture File”
- “Bus Order in Verilog Files”
- “Verilog Identifier Naming Conventions”
- “Compile Scripts for Verilog Libraries”

NGD2VER Overview

NGD2VER translates your design into a Verilog HDL file containing a netlist description of your design in terms of Xilinx simulation primitives. You can use the Verilog file to perform a back-end simulation with a Verilog simulator.

Simulation is based on SimPrims, which create simulation models using basic simulation primitives. For example, because a primitive for the Virtex-E dual-port RAM does not exist in the Verilog SimPrim library files, NGD2VER builds a simulation model for the dual-port RAM out of two 16x1 RAM SimPrim primitives.

NGD2VER can produce a Verilog file representing a design at any of the following stages:

- An unmapped design—To translate an unmapped design, the input to NGD2VER is an NGD file—a logical description of your design. The output from NGD2VER is a Verilog file containing a functional description of the design without timing information.
- A mapped, unrouted design—To translate a mapped design which has not been placed and routed, the input to NGD2VER is an NGA file— an annotated logical description of your design—generated from a mapped physical design. The output from NGD2VER is a Verilog file containing a functional description of the design, and an additional SDF (Standard Delay Format) file containing timing information. The SDF file contains component delays without routing delays.
- A routed design—To translate a design that has been placed and routed, the input to NGD2VER is an NGA file generated from a routed physical design. The output from NGD2VER is a Verilog file containing a functional description of the design and an SDF file containing both component and routing delays.

The following figure shows the design flow for NGD2VER.

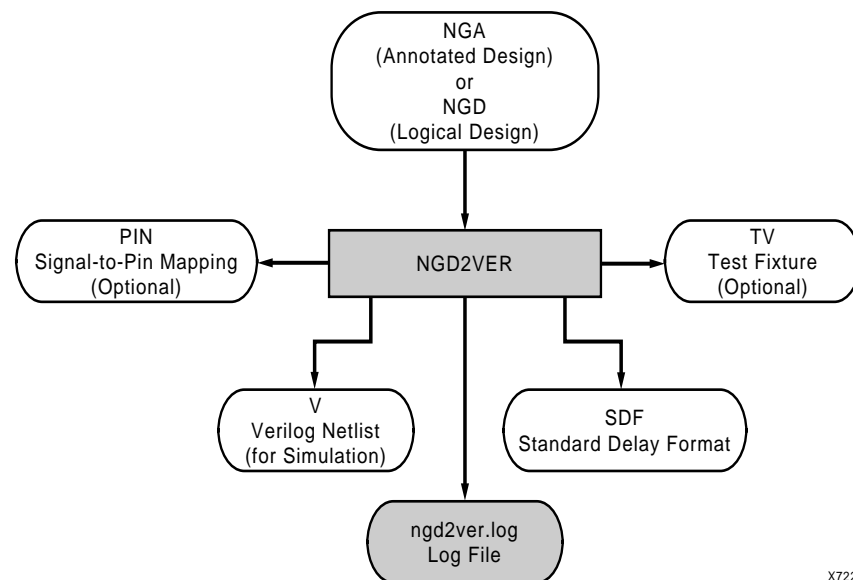

Figure 25-1: NGD2VER Design Flow

Note: If you use a prohibited core in your design, NGD2VER issues an error message and does not export your design. If you use an encrypted core, NGD2VER generates an encrypted file.

NGD2VER Syntax

The following command translates your design to a Verilog file:

```
ngd2ver [options] infile[.ngd|.nga] [outfile[.v]]
```

options can be any number of the NGD2VER options listed in “NGD2VER Options”. They do not need to be listed in any particular order. Separate multiple options with spaces.

The *infile* [**.ngd** | **.nga**] is the input NGD or NGA file. If you enter a file name with no extension, NGD2VER looks for a file with an .nga extension, and the name you specified. If you want to translate an NGD file, you must enter the .ngd extension. Without the .ngd extension, NGD2VER does not use the NGD file as input, even if a NGA file is not present.

The *outfile*[.v] indicates the file to which the Verilog output of NGD2VER is written. The default is *infile.v* (*infile* is the same root name as the input file). The SDF file has the same root name as the Verilog file.

NGD2VER Input Files

The primary output of NGD2VER is a Verilog netlist. It may also produce an SDF file if the design contains timing information, a PIN file if the -pf option is specified, a testfixture file if the -tf option is specified, and a log file.

Table 25-1: Input Files

File Type	Syntax	Location	Access Mode	File Format
NGA File	*.nga	Current working directory, or path as given on command line	Reader	XDM
NGD File	*.ngd	Current working directory, or path as given on command line	Reader	XDM

NGD2VER uses the following files as input:

- NGA—This back-annotated logical design file is produced by NGDAnno and contains Xilinx primitives.
- NGD—This logical design file is produced by NGDBuild and contains Xilinx primitives.

NGD2VER Output Files

NGD2VER creates the following files as output:

- V file—This is a IEEE 1364-2001 compliant Verilog HDL file that contains the netlist information obtained from the input NGD or NGA file. This file is a simulation model and cannot be synthesized or used in any other manner than simulation. This netlist uses simulation primitives which may not represent the true implementation of the device; however, the netlist represents a functional model of the implemented design. Do not modify this file.
- SDF file—This Standard Delay Format file contains delays obtained from the input file. NGD2VER only generates an SDF file if the input is an NGA file, which contains timing information. The SDF file generated by NGD2VER is based on SDF version 3.0.
Note: The SDF file should only be used with the Verilog file. Do not use the SDF file with the original design or with the product of another netlist writer.
- LOG file—This log file contains all the messages generated during the execution of NGD2VER.
- TV file—This optional test fixture file is created if you use the NGD2VER -tf option.
- PIN file—This is an optional Cadence signal-to-pin mapping file. NGD2VER generates a PIN file if the input file contains routed external pins and you use the NGD2VER -pf option.

NGD2VER only generates an PIN file if the input is an NGA file. The files have the same root name as the NGA file.

Table 25-2: Output Files

File Type	Syntax	Location	Access Mode	File Format
Verilog	*.v	Current working directory or path as given on command line	Writer	Verilog Text
SDF	*.sdf	Same location as output Verilog netlist	Writer	SDF Text
Testfixture	*.tv	Same location as output Verilog netlist	Writer	Verilog Text
Pin File	*pin	Same location as output Verilog netlist	Writer	Text
Log File	*.log	Same location as output Verilog netlist	Writer	Text

NGD2VER Options

This section describes the NGD2VER command line options.

–10ps (Set Time Precision to be 10ps)

The –10ps option changes the default timescale statement from 1 ns/1 ps to 1 ns/10 ps. This allows you to choose the appropriate simulation resolution based on your simulation run-time requirements.

–aka (Write Also-Known-As Names as Comments)

The –aka option includes original user-defined identifiers as comments in the Verilog netlist. This option is useful if user-defined identifiers are changed because of name legalization processes in NGD2VER.

–cd (Include `celldefine` endcelldefine in Verilog File)

The –cd option applies to a Verilog file that will be used with the Cadence Synergy synthesis tool. The –cd option encloses every module definition in `celldefine and `endcelldefine constructs, as in the following example:

```

`celldefine
  module <module_name>
    .
    .
    .
  endmodule
`endcelldefine

```

The `celldefine and `endcelldefine constructs instruct the Cadence Synergy software to treat an enclosed module as a black box (that is, do not try to synthesize the enclosed module).

-f (Execute Commands File)

`-f command_file`

The `-f` option executes the command line arguments in the specified *command_file*. For more information on the `-f` option, see “[-f \(Execute Commands File\)](#)” in Chapter 1.

-fn (Control flattening a netlist)

The `-fn` option produces a flattened netlist for designs with `KEEP_HIERARCHY` constraint.

-gp (Bring Out Global Reset Net as Port)

`-gp port_name`

The `-gp` option causes NGD2VER to bring out the Global Reset signal (which is connected to all flip-flops and latches in the physical design) as a port on the top-level module in the output Verilog file. Specifying the port name allows you to match the port name you used in the front-end. The Global Reset signal is discussed in “[Dedicated Global Signals in Back-Annotation Simulation](#)” in Chapter 24.

This option is only used if the Global Reset net is not driven. For example, if you include a `STARTUP_VIRTEX` component in an Virtex-E design, you do not have to enter a `-gp` option, because the `STARTUP_VIRTEX` component drives the Global Reset net.

Note: Do not use `GR`, `GSR`, `PRELOAD`, or `RESET` as port names, because these are reserved names in the Xilinx software. Also, do not use the name of any wire or port that already exists in the design, because this causes NGD2VER to issue a fatal error.

-ism (Include SimPrim Modules in Verilog File)

The `-ism` switch includes SimPrim modules from the SimPrim library in the output Verilog (.v) file. This option allows you to bypass specifying the library path during simulation. However, using this switch increases the size of your netlist file and increases your compile time.

When you run this option, NGD2VER checks that your library path is set up properly. Following is an example of the appropriate path:

```
$XILINX/verilog/src/simprim
```

Note: If you are using compiled libraries, this switch offers no advantage. If you use this switch, do not use the `-ul` switch.

-log (Rename the Log File)

`-log log_file`

By default, the name of the NGD2VER log file is `ngd2ver.log`. The `-log` option allows you to rename the log file. The log file contains all of the messages displayed during the execution of NGD2VER.

-ne (No Name Escaping)

By default (without the `-ne` option), NGD2VER “escapes” illegal block or net names in your design by placing a leading backslash (\) before the name and appending a space at the end of the name. For example, the net name “p1\$40/empty” becomes “\p1\$40/empty” when name escaping is used. Illegal Verilog characters are reserved Verilog names, such as “input” and “output,” and any characters that do not conform to the standards described in “[Verilog Identifier Naming Conventions](#)”.

The `-ne` option replaces invalid characters with underscores so that name escaping does not occur. For example, the net name “p1\$40/empty” becomes “p1\$40_empty” when name escaping is not used. The leading backslash does not appear as part of the identifier. The resulting Verilog file can be used if a vendor’s Verilog software cannot interpret escaped identifiers correctly.

-pf (Generate Pin File)

The `-pf` option writes out a pin file—a Cadence signal-to-pin mapping file with a `.pin` extension.

Note: NGD2VER only generates an PIN file if the input is an NGA file.

-quiet (Reduce Screen Output)

The `-quiet` option is used to suppress the screen display of the copyright messages to help Project Navigator. The `-quiet` switch reduces screen output.

-r (Retain Hierarchy)

By default (without the `-r` option), NGD2VER produces a flattened Verilog HDL file unless a `KEEP_HIERARCHY` attribute is applied to the individual modules whose hierarchy is to be preserved. (Refer to the *Synthesis and Verification Design Guide*). The `-r` option writes out a Verilog HDL file that retains the hierarchy in the original design as much as possible. This option groups logic based on the original design hierarchy. To retain the logical hierarchy in your design when using the `-r` option, you *must* supply an NGM file as input when you run NGDAnno (see “[Dedicated Global Signals in Back-Annotation Simulation](#)” in [Chapter 24](#)). If you do not supply an NGM file, the NGA file produced is based on the physical hierarchy in the NCD file, rather than the original design hierarchy.

-sdf_path (Full Path to SDF File)

`-sdf_path [path_name]`

The `-sdf_path` option outputs the SDF file to the specified full path. This option writes the full path and the SDF file name to the `$sdf_annotate` statement. If a full path is not specified, it writes the full path of the current work directory and the SDF file name to the `$sdf_annotate` file.

Note: NGD2VER only generates an SDF file if the input is an NGA file, which contains timing information. This option is allowed for an NGA file but not for an NGD file.

–shm (Write \$shm Statements in Test Fixture File)

The -shm option places \$shm statements in the structural Verilog file created by NGD2VER. These \$shm statements allow VerilogXL to display simulation data as waveforms.

–tf (Generate Test Fixture File)

The -tf option generates a test fixture file. The file has a .tv extension, and it is a ready-to-use template test fixture Verilog file based on the input NGD or NGA file.

–ti (Top Instance Name)

`-ti top_instance_name`

The -ti option specifies a user instance name for the design under test in the test fixture file created with the -tf option.

–tm (Top Module Name)

`-tm top_module_name`

By default (without the -tm option), the output files inherit the top module name from the input NGD or NGA file. The -tm option changes the name of the top-level module name appearing within the NGD2VER output files.

–tp (Bring Out Global 3-State Net as Port)

`-tp port_name`

The -tp option causes NGD2VER to bring out the global 3-state signal (which forces all FPGA outputs to the high-impedance state) as a port on the top-level entity in the output Verilog file. Specifying the port name allows you to match the port name you used in the front-end.

This option is only used if the global 3-state net is not driven. For example, if you include a STARTUP_VIRTEX component in an Virtex-E design, you do not have to enter a -tp option, because the STARTUP_VIRTEX component drives the global 3-state net.

Note: Do not use the name of any wire or port that already exists in the design, because this causes NGD2VER to issue a fatal error.

–ul (Write 'uselib Directive)

The -ul option causes NGD2VER to write a library path pointing to the SimPrim library into the output Verilog (.v) file. The path is written as shown following.

```
`uselib dir=$XILINX/verilog/src/simprims libext=.v
```

\$XILINX is the location of the Xilinx software.

If you do not enter a -ul option, the 'uselib line is not written into the Verilog file.

Note: A blank 'uselib statement is automatically appended to the end of the Verilog file to clear out the 'uselib data. If you use this option, do not use the -ism option.

–verbose (Report All Messages)

The –verbose option displays detailed Verilog processing messages during the execution of NGD2VER.

–w (Overwrite Existing Files)

The –w option causes NGD2VER to overwrite the .v file if it already exists. By default, NGD2VER does *not* overwrite the .v file.

Note: All other output files are automatically overwritten.

Setting Global Set/Reset, 3-State, and PRLD

For information on setting GSR and GTS for FPGAs, see the “Simulating Verilog” section of the *Synthesis and Verification Design Guide*.

For information on setting Global PRLD for CPLDs, refer to the CPLD Design Techniques online Help.

Test Fixture File

The end of the test fixture (TV) file produced by NGD2VER contains the following commands:

```
#1000 $stop
// #1000 $finish
```

The \$stop command terminates simulation from the test fixture and places the simulator in “interactive mode.” This mode allows you to view the waveforms produced or allows interaction with other programs that need the simulator open.

To exit automatically instead of entering interactive mode, edit the test fixture file to remove or comment out the \$stop line and uncomment the \$finish line.

Bus Order in Verilog Files

When you compile your unit-under-test design from NGD2VER along with your test fixture, in most cases bused ports will be matched since port arrays are used in the EDIF netlist (or NGC files from XST).. In some cases the EDIF netlist does not use port arrays, and there may be mismatches on bused ports.

This problem occurs when your unit under test has top-level ports that are defined as LSB-to-MSB, as shown in the following example:

```
input [0:7] A;
```

As a result of the way your input design was converted to a netlist before it was read into the Xilinx implementation software, the Xilinx design database does not include information on how bus direction was defined in the original design. When NGD2VER writes out a structural timing Verilog description, all buses are written as MSB-to-LSB, as shown in the following example:

```
input [7:0] A;
```

If your ports are defined as LSB-to-MSB in your original input design and test fixture, there is a port mismatch when the test fixture is compiled for timing simulation. Use one of the following methods to solve this problem:

- In the test fixture, modify the instantiation of the unit under test so that all ports are defined as MSB-to-LSB for timing simulation.
- Define all ports as MSB-to-LSB in your original design and test fixture. For example, enter [7:0] instead of [0:7].

Verilog Identifier Naming Conventions

An identifier in a Verilog file must adhere to the following conventions. For more information see the *IEEE Standard Description Language Based on the Verilog™ Hardware Description Language* manual, Std-1364-2001.

- Must begin with an alphabetic or underscore character (a-z, A-Z, or _)
- Can contain alphanumeric (a-z, A-Z, 0-9), underscore (_), or dollar sign (\$) characters
- May use any character by escaping with a backslash(\) at the beginning of the identifier and terminating with a white space (a blank, tab, newline, or formfeed). For example, the identifier “reset*” is not acceptable but the identifier “\reset* ” is acceptable.
- Can be up to 1024 characters long
- Cannot contain white space

Note: Identifiers are case sensitive.

During the name legalization process, NGD2VER writes identifiers that contain invalid characters with a leading backslash and a following white space. If you want to change this default behavior, use the `-ne` option described in “[-ne \(No Name Escaping\)](#)”.

Compile Scripts for Verilog Libraries

You must compile libraries for your simulation tools to recognize Xilinx components. To perform timing or post-synthesis functional HDL simulation, you must compile the SimPrim libraries. If the HDL code contains instantiated components, you must compile the UniSim libraries. If the HDL code contains instantiated components from the CORE Generator System, you must compile the CORE Generator behavioral models before you can perform a behavioral simulation. Refer to the *CORE Generator Guide* for more information.

To compile libraries, refer to the “Compiling HDL Libraries” section of the *Synthesis and Verification Design Guide*.

Note: You do not need to compile libraries for Verilog-XL.

Secure Netlist Attribute

NGD2VER writes a Verilog file if the `Secure_Netlist` attribute is set to "ENCRYPT" or "OFF". If set to "ENCRYPT" then the attribute writes an encrypted netlist.

For Verilog, a `Secure_Config` attribute can be found in the netlist for modules or architectures that need to be protected.

Example: Verilog Syntax:

```
`secure_config
module enco_10_9 (
  load, cntrl, clr, c, GSR, VCC, GND, phase_inc, amp
);
input load;
input cntrl;
input clr;
input c;
input GSR;
input VCC;
input GND;
input [3:0] phase_inc;
output [5:0] amp;

...

endmodule
`unsecure_config
```

NGD2VHDL

NGDAnno and the Netlist Writers (NGD2VER and NGD2VHDL) are combined into one new executable: NetGen. It is recommended that you convert any scripts (flows) from NGDAnno, NGD2VER, and NGD2VHDL as soon as possible. These applications are being deprecated and will not be available in future releases of Xilinx software.

Please see Chapter 23, “NetGen” for additional information.

This program is compatible with the following families:

- Virtex-II Pro™
- Virtex™/-II/-E
- Spartan™-II/-IIE
- CoolRunner™ XPLA3/-II/-IIS
- XC9500™/XL/XV

This chapter describes the NGD2VHDL program. The chapter contains the following sections:

- “NGD2VHDL Overview”
- “NGD2VHDL Syntax”
- “NGD2VHDL Input Files”
- “NGD2VHDL Output Files”
- “NGD2VHDL Options”
- “VHDL Global Set/Reset Emulation”
- “Bus Order in VHDL Files”
- “VHDL Identifier Naming Conventions”
- “Compile Scripts for VHDL Libraries”

NGD2VHDL Overview

The NGD2VHDL program translates your design into a VHDL file containing a netlist description of the design in terms of Xilinx simulation primitives. You can use the VHDL file to perform a back-end simulation by a VHDL simulator.

Simulation is based on SimPrims, which create simulation models using basic simulation primitives. For example, because a primitive for the Virtex-E dual-port RAM does not exist in the VITAL SimPrim library files, NGD2VHDL builds a simulation model for the dual port RAM out of two 16x1 RAM SimPrim primitives.

NGD2VHDL produces a VHDL file representing a design in any of the following stages:

- An unmapped design—To translate an unmapped design, the input to NGD2VHDL is an NGD file—a logical description of your design. The output from NGD2VHDL is a VHDL file containing a functional description of the design without timing information.
- A mapped, unrouted design—To translate a mapped design which has not been placed and routed, the input to NGD2VHDL is an NGA file— an annotated logical description of your design—generated from a mapped physical design. The output from NGD2VHDL is a VHDL file containing a functional description of the design, and an additional SDF (Standard Delay Format) file containing timing information. The SDF file contains component delays without routing delays.
- A routed design—To translate a design which has been placed and routed, the input to NGD2VHDL is an NGA file generated from a routed physical design. The output from NGD2VHDL is a VHDL file containing a functional description of the design and an SDF file containing both component and routing delays.
- PIN file—This optional file contains a list of all the input and output pins in the design.

The following figures shows the design flow for NGD2VHDL.

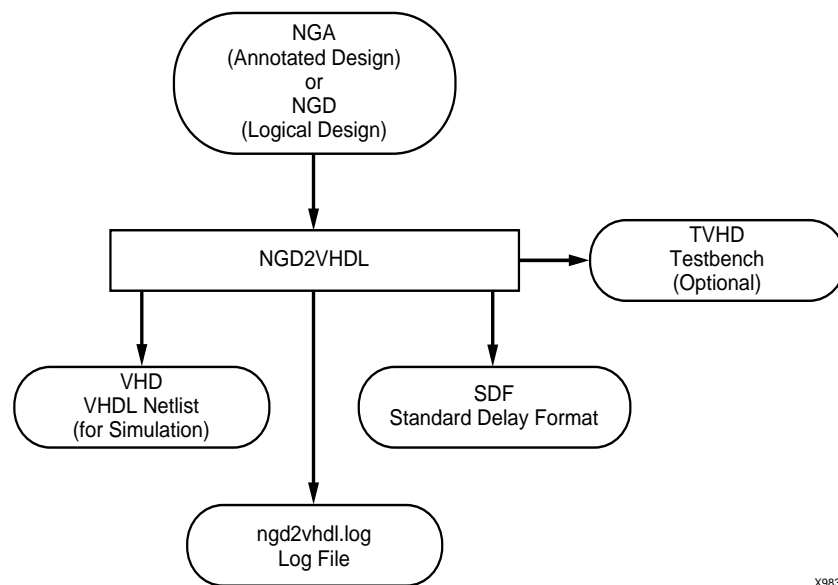

X9830

Figure 26-1: NGD2VHDL Design Flow

Note: If you use a prohibited core in your design, NGD2VHDL issues an error message and does not export your design. If you use an encrypted core, NGD2VHDL generates an encrypted file.

NGD2VHDL Syntax

The following command translates your design to a VHDL file:

```
ngd2vhd1 [options] infile [.ngd|.nga] [outfile[.vhd]]
```

options can be any number of the NGD2VHDL options listed in “NGD2VHDL Options”. They do not need to be listed in any particular order. Separate multiple options with spaces.

infile [.ngd | .nga] is the input NGD or NGA file. If you enter a file name without an extension, NGD2VHDL looks for a file with an .nga extension and the name you specified. If you want to translate an NGD file, you must enter the .ngd extension. Without the .ngd extension NGD2VHDL does not use the NGD file as input, even if an NGA file is not present.

The *outfile* [.vhd] indicates the file to which the VHDL output of NGD2VHDL is written. The default is *infile.vhd* (*infile* is the same root name as the input file). The SDF file has the same root name as the VHDL file.

NGD2VHDL Input Files

The input to NGD2VHDL is either a NGD design database - a logical design file containing Xilinx primitive components, or an NGA design database - a back-annotated logical design file containing Xilinx primitive components. The NGD is used for functional simulation of NGDBUILD output. The NGA is used for timing simulation of an FPGA design that has been placed, routed and annotated. The CPLD implementation tools also produce an NGA file for this purpose.

Table 26-1: Input Files

File Type	Syntax	Location	Access Mode	File Format
NGA File	*.nga	Current working directory, or path as given on command line	Reader	XDM
NGD File	*.ngd	Current working directory, or path as given on command line	Reader	XDM

NGD2VHDL Output Files

The primary output of NGD2VHDL is an VHDL netlist. It also produces an SDF file if the design contains timing information, a testbench file if the -tb option is specified, and a log file.

Table 26-2: Output Files

File Type	Syntax	Location	Access Mode	File Format
VHDL	*.vhd	Current working directory or path as given on command line	Writer	VHDL Text
SDF	*.sdf	Same location as output VHDL netlist	Writer	SDF Text
Testbench	*.tvhd	Same location as output VHDL netlist	Writer	VHDL Text
Log File	*.log	Same location as output VHDL netlist	Writer	Text

NGD2VHDL creates the following files as output:

- VHD file—This VHDL IEEE std. 1076.4 VITAL-2000 compliant VHDL file contains the netlist information obtained from the input NGD or NGA file. This file is a simulation model and cannot be synthesized or used in any other manner than simulation. This netlist uses simulation primitives which may not represent the true implementation of the device; however, the netlist represents a functional model of the implemented design. Do not modify this file.

- SDF file—This Standard Delay Format file contains delays obtained from the input file. NGD2VHDL only generates an SDF file if the input is an NGA file, which contains timing information. The SDF file generated by NGD2VHDL is based on SDF version 3.0 specification.
- LOG file—This log file contains all the messages generated during the execution of NGD2VHDL.
- Testbench file—This optional testbench file is created if you enter the `-tb` option on the NGD2VHDL command line. The file has a `.tvhd` extension.

NGD2VHDL Options

This section describes the NGD2VHDL command line options.

`-a` (Architecture Only)

By default, NGD2VHDL generates both entities and architectures for the input design. If the `-a` option is specified, no entities are generated and only architectures appear in the output.

`-aka` (Write Also-Known-As Names as Comments)

The `-aka` option includes original user-defined identifiers as comments in the VHDL netlist. This option is useful if user-defined identifiers are changed because of name legalization processes in NGD2VHDL.

`-ar` (Rename Architecture Name)

`-ar architecture_name`

The `-ar` option allows you to rename the architecture name generated by NGD2VHDL. The default architecture name for each entity in the netlist is `STRUCTURE`.

`-f` (Execute Commands File)

`-f command_file`

The `-f` option executes the command line arguments in the specified `command_file`. For more information on the `-f` option, see “[-f \(Execute Commands File\)](#)” in Chapter 1.

`-fn` (Control flattening a netlist)

The `-fn` option produces a flattened netlist for designs with `KEEP_HIERARCHY` constraint.

`-gp` (Bring Out Global Reset Net as Port)

`-gp port_name`

The `-gp` option causes NGD2VHDL to bring out the Global Reset signal (which is connected to all flip-flops and latches in the physical design) as a port on the top-level entity in the output VHDL file. Specifying the port name allows you to match the port name you used in the front-end. The Global Reset signal is discussed in “[VHDL Global Set/Reset Emulation](#)”.

This option is only used if the Global Reset net is not driven. For example, if you include a STARTUP_VIRTEX component in an Virtex-E design, you do not have to enter a `-gp` option, because the STARTUP_VIRTEX component drives the Global Reset net.

Note: Do not use GR, GSR, PRELOAD, or RESET as port names, because these are reserved names in the Xilinx software.

`-log` (Specify the Log File)

`-log log_file`

By default, the name of the NGD2VHDL log file is `ngd2vhdl.log`. The `-log` option allows you to rename the log file. The log file contains all of the messages displayed during the execution of NGD2VHD.

`-quiet` (Reduce Screen Output)

The `-quiet` option is used to suppress the screen display of the copyright messages to help Project Navigator. The `-quiet` switch reduces screen output.

`-r` (Retain Hierarchy)

By default (without the `-r` option), NGD2VHDL produces a flattened VHDL file unless a `KEEP_HIERARCHY` attribute is applied to the individual modules whose hierarchy is to be preserved. (Refer to the *Synthesis and Verification Design Guide*). The `-r` option writes out a VHDL file that retains the hierarchy in the original design as much as possible. This option groups logic based on the original design hierarchy. To retain the logical hierarchy in your design when using the `-r` option, you *must* supply an NGM file as input when you run NGDAnno (see “[NGDAnno Input Files](#)” in [Chapter 24](#)). If you do not supply an NGM file, the NGA file produced is based on the physical hierarchy in the NCD file, rather than the original design hierarchy.

`-rpw` (Specify the Pulse Width for ROC)

`-rpw roc_pulse_width`

The `-rpw` option specifies the pulse width, in nanoseconds, for the ROC component. You must specify a positive integer to stimulate the component properly. This option is not required. By default, the ROC pulse width is set to 100 ns.

`-tb` (Generate Testbench File)

The `-tb` option writes out a testbench file with a `.tvhd` extension. The default top-level instance name within the testbench file is UUT. If you enter a `-ti` (Top Instance Name) option, the top-level instance name is the name specified by the `-ti` option.

`-te` (Top Entity Name)

`-te top_entity_name`

By default (without the `-te` option), the output files inherit the top entity name from the input NGD or NGA file. The `-te` option specifies the name of the top-level entity in the structural VHDL file produced by NGD2VHDL for timing simulation.

-ti (Top Instance Name)

`-ti top_instance_name`

The `-ti` option specifies the name of the top-level instance name appearing within the output SDF file and testbench file (if produced).

The option allows you to match the top-level instance name to the name specified in your test driver VHDL file. Without this option, the SDF file generated by NGD2VHDL cannot be processed properly by VHDL simulators (for example, Model Technology vsim) for timing simulation.

If you do not enter a `-ti` option, the output files contain a top-level instance name of UUT.

-tp (Bring Out Global 3-State Net as Port)

`-tp port_name`

The `-tp` option causes NGD2VHDL to bring out the global 3-state signal (which forces all FPGA outputs to the high-impedance state) as a port on the top-level entity in the output VHDL file. Specifying the port name allows you to match the port name you used in the front-end.

This option is only used if the global 3-state net is not driven. For example, if you include a `STARTUP_VIRTEX` component in an Virtex-E design, you do not have to enter a `-tp` option, because the `STARTUP_VIRTEX` component drives the global 3-state net.

-tpw (Specify the Pulse Width for TOC)

`-tpw toc_pulse_width`

The `-tpw` option specifies the pulse width, in nanoseconds, for the TOC component. You must specify a positive integer to stimulate the component properly. This option is required when you instantiate the TOC component (for example, when the Global Set/Reset and Global 3-State nets are sourceless in the design).

-verbose (Report All Messages)

The `-verbose` option displays detailed VHDL processing messages when NGD2VHDL is run.

-w (Overwrite Existing Files)

The `-w` option causes NGD2VHDL to overwrite the `.vhd` file if it exists. By default, NGD2VHDL does *not* overwrite the `.vhd` file.

Note: All other output files are automatically overwritten.

-xon (Select Output Behavior for Timing Violations)

`-xon {true | false}`

The `-xon` option specifies the output behavior when timing violations occur on memory elements. If you set this option to `true`, any memory elements that violate a setup time trigger X on the outputs. If you set this option to `false`, the signal's previous value is retained. If you do not set this option, `-xon true` is run.

VHDL Global Set/Reset Emulation

VHDL requires ports for all signals to be controlled by a testbench. There are VHDL specific components that can be instantiated in the RTL and post-synthesis VHDL description in order to enable the simulation of the global signals for Global Set/Reset (GSR) and Global 3-State (GTS). NGD2VHDL creates a port on the back-annotated design entity for stimulating the GSR or GTS enable signal. This port does not actually exist on the configured part.

You do not need to use the `-gp` switch to create an external port if you instantiated a `STARTUP_VIRTEX` block in the implemented design. In this case, the port is already identified and connected to the GSR or GTS enable signal. If you do not use the `-gp` option or a `STARTUP_VIRTEX` block, you will need to use a special cell. Detailed directions for specific emulation cells and their uses follow.

Note: The term “STARTUP” refers to the STARTUP block for all device families, including the Virtex STARTUP block, `STARTUP_VIRTEX`, and the Virtex-II STARTUP block, `STARTUP_VIRTEX2`. The term “STARTBUF” refers to the STARTBUF cell for all device families, including the Virtex STARTBUF cell, `STARTBUF_VIRTEX`, and the Virtex-II STARTBUF cell, `STARTBUF_VIRTEX2`.

VHDL Only `STARTUP_VIRTEX` Block

The `STARTUP_VIRTEX` block is traditionally instantiated to identify the GR, PRLD, or GSR signals for implementation. However, the only time simulation is enabled in the traditional method is when the net attached to the GSR or GTS also goes off chip, because the `STARTUP_VIRTEX` block does not have simulation models.

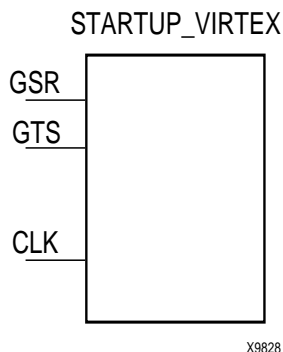

Figure 26-2: `STARTUP_VIRTEX` Block

VHDL Only `STARTBUF_VIRTEX` Cell

The `STARTBUF_VIRTEX` cell passes a Reset or 3-State signal in the same way that a buffer allows simulation to proceed, and it also instantiates the `STARTUP_VIRTEX` block for implementation. `STARTBUF_VIRTEX` is a more simulation friendly version of a typical `STARTUP_VIRTEX` block. Implementation with the correct `STARTUP_VIRTEX` block is handled automatically. Following is an instantiation example for the `STARTBUF_VIRTEX` cell:

```
U1: STARTBUF_VIRTEX port map (GSRIN => DEV_GSR_PORT, GTSIN
=>DEV_GTS_PORT, CLKIN => '0', GSROUT => GSR_NET, GTSOUT => GTS_NET;
```

One or both of the input ports GSRIN and GTSIN of the STARTBUF component and the associated output ports GSROUT and GTSOUT can be used. The pins that are left “open” can be used to pass configuration instructions down to implementation, just as on a traditional STARTUP block. You can do this by connecting the appropriate signal to the port instead of leaving it in an “open” condition.

VHDL Only STARTUP_VIRTEX Block and STARTBUF_VIRTEX Cell

Global Set/Reset and Global 3-State for the Virtex STARTUP block, STARTUP_VIRTEX, and STARTBUF cell, STARTBUF_VIRTEX, operate as described in the preceding sections with the following qualifications:

- Pre-NGDBuild UniSim VHDL simulation of the GSR signal is not supported.
The simulation libraries will start up in the correct state; however, you cannot reset the design after simulation time ‘0.’
- During Pre-NGDBuild UniSim VHDL simulation, designs are properly initialized at simulation time ‘0.’
- Post-NGDBuild SimPrim VHDL simulation of GSR is supported.
To correctly back-annotate a GSR signal, instantiate a STARTUP_VIRTEX or STARTBUF_VIRTEX symbol and correctly connect the GSR input signal of that component. When back-annotated, your GSR signal is correctly connected to the associated registers and RAM blocks.
- Pre-NGDBuild UniSim VHDL simulation of the GTS signal is supported.
Instantiate either a STARTBUF_VIRTEX, TOC, or TOCBUF for this functionality.

Note: This information also applies to STARTUP_VIRTEX2 and STARTBUF_VIRTEX2.

VHDL Only RESET-ON-CONFIGURATION (ROC) Cell

This cell is created during back-annotation if you do not use the `-gp` option or STARTUP block options. It can be instantiated in the front end to match functionality with GSR, GR, or PRLD. (This is done in both functional and timing simulation.) During back-annotation, the entity and architecture for the ROC cell is placed in the design’s output VHDL file. In the front end, the entity and architecture are in the UniSim Library, and require only a component instantiation.

The ROC cell generates a one-time initial pulse to drive the GR, GSR, or PRLD net starting at time ‘0’ for a user-defined pulse width. You can set the pulse width with a generic in a configuration statement. The default value of “width” is 0 ns, which disables the ROC cell and results in the Global Set/Reset being held Low. (Active-Low resets are handled within the netlist itself and require you to invert this signal before using it.)

The ROC cell allows you to simulate with the same testbench as in the RTL simulation, and also allows you to control the width of the global set/reset signal in the implemented design.

The ROC components require a value for the generic WIDTH, usually specified with a configuration statement. Otherwise, a generic map is required as part of the component instantiation.

You can set the generic with any generic mapping method you choose. Set the “width” generic after consulting *The Programmable Logic Data Book* for the particular part and mode you have implemented.

One of the easiest methods for mapping the generic is a configuration for the user's testbench. Following is an example testbench configuration for setting the generic:

```
CONFIGURATION cfg_my_timing_testbench OF my_testbench IS
  FOR my_testbench_architecture
    FOR ALL:my_design USE ENTITY work.my_design(structure);
    FOR structure
      FOR ALL:roc ENTITY USE work.roc (roc_v)
        Generic MAP (width => 100 ms);
      END FOR;
    END FOR;
  END FOR;
END cfg_my_timing_testbench;
```

The following is an instantiation example for the ROC cell.

```
U1: ROC port map (0 =>GSR_NET);
```

VHDL Only ROCBUF Cell

The ROCBUF allows you to provide stimulus for the Reset on Configuration signal through a testbench but the port connected to it is not implemented as a chip pin. The port can be brought back in the timing simulation with the `-gp` switch on `NGD2VHDL`. Following is an example of instantiation of the ROCBUF cell:

```
U1: ROCBUF port map (I => SIM_GSR_PORT, O => GSR_NET);
```

VHDL Only 3-State-On-Configuration (TOC) Cell

This cell is created if you do not use the `-tp` or `STARTUP` block options. The entity and architecture for the TOC cell is placed in the design's output VHDL file. The TOC cell generates a one-time initial pulse to drive the GR, GSR, or PRLD net starting at time '0' for a user-defined pulse width. The pulse width can be set with a generic. The default value of "width" is 0 ns, which disables the TOC cell and results in the 3-State enable being held Low. (Active-Low 3-State enables are handled within the netlist itself and require you to invert this signal before using it.)

The TOC cell allows you to simulate with the same testbench as in the RTL simulation, and also allows you to control the width of the 3-State enable signal in the implemented design.

The TOC components require a value for the generic `WIDTH`, usually specified with a configuration statement. Otherwise, a generic map is required as part of the component instantiation.

You may set the generic with any generic mapping method you choose. Set the "width" generic after consulting *The Programmable Logic Data Book* for the particular part and mode you have implemented.

One of the easiest methods for mapping the generic is a configuration for the user's testbench. Following is an example testbench configuration for setting the generic:

```
CONFIGURATION cfg_my_timing_testbench OF my_testbench IS
  FOR my_testbench_architecture
    FOR ALL:my_design USE ENTITY work.my_design(structure);
    FOR structure
      FOR ALL:toc ENTITY USE work.toc (toc_v)
        Generic MAP (width => 100 ms);
      END FOR;
    END FOR;
END cfg_my_timing_testbench;
```

```
        END FOR;  
    END FOR;  
END FOR;  
END cfg_my_timing_testbench;
```

VHDL Only TOCBUF

The TOCBUF allows you to provide stimulus for the Global 3-State signal through a testbench but the port connected to it is not implemented as a chip pin. The port can be brought back in the timing simulation with the `-tp` switch on NGD2VHDL. Following is an example of the instantiation of the TOCBUF cell:

```
U2: TOCBUF port map (I =>SIM_GTS_PORT, O =>GTS_NET);
```

Bus Order in VHDL Files

When you compile your unit-under-test design from NGD2VHDL with your testbench, in most cases bused ports will be matched since port arrays are used in the EDIF netlist (NGC files XST). In some cases the netlist does not use port arrays and there may be mismatches on bused ports.

This problem occurs when your unit under test has top-level ports that are defined as LSB-to-MSB, as shown in the following example:

```
A: in STD_LOGIC_VECTOR (0 to 7);
```

As a result of the way your input design was converted to a netlist before it was read into the Xilinx implementation software, the Xilinx design database does not include information on how bus direction was defined in the original design. When NGD2VHDL writes out a structural timing VHDL description, all buses are written as MSB-to-LSB, as shown in the following example:

```
A: in STD_LOGIC_VECTOR (7 downto 0);
```

If your ports were defined as LSB-to-MSB in your original input design and testbench, there is a port mismatch when the testbench is compiled for timing simulation. Use one of the following methods to solve this problem:

- In the testbench, modify the instantiation of the unit under test so that all ports are defined as MSB-to-LSB for timing simulation.
- Define all ports as MSB-to-LSB in the original design and testbench, by using the `downto` clause instead of the `to` clause to specify a bus range.

VHDL Identifier Naming Conventions

An identifier in a VHDL file must adhere to the following conventions. For more information see the *IEEE Standard VHDL Language Reference Manual* or the *IEEE Standard VITAL Application-Specific Integrated Circuit (ASIC) Modeling Specification*.

- Must begin with alphabetic characters (a-z or A-Z)
- Can contain alphanumeric (a-z, A-Z, 0-9) or underscore (`_`) characters
- Can be up to 1024 characters long
- Cannot contain white space

Note: Identifiers are *not* case sensitive.

During the name legalization process, NGD2VHDL substitutes any illegal characters with the underscore (`_`) character.

Compile Scripts for VHDL Libraries

You must compile libraries for your simulation tools to recognize Xilinx components. To perform timing or post-synthesis functional HDL simulation, you must compile the SimPrim libraries. If the HDL code contains instantiated components, you must compile the UniSim libraries. If the HDL code contains instantiated components from the CORE Generator System, you must compile the CORE Generator behavioral models before you can perform a behavioral simulation. Refer to the *CORE Generator Guide* for more information.

To compile libraries, refer to the “Compiling HDL Libraries” section of the *Synthesis and Verification Design Guide*.

Secure Netlist Attribute

NGD2VHDL writes a VHDL file if the `Secure_Netlist` attribute is set to "ENCRYPT" or "OFF". If set to "ENCRYPT" then the attribute writes an encrypted netlist.

For VHDL, a `Secure_Config` attribute can be found in the netlist for modules or architectures that need to be protected.

Example: VHDL Syntax

```
architecture STRUCTURE of ENCO_10_9 is
  attribute SECURE_CONFIG : boolean;
  attribute SECURE_CONFIG of STRUCTURE : architecture is TRUE;
  ....
end STRUCTURE;
```

XFLOW

XFLOW is compatible with the following families:

- Virtex-II Pro™
- Virtex™/-II/-E
- Spartan™-II/-IIE/-3

This chapter describes the XFLOW program, a scripting tool which allows you to automate implementation, simulation, and synthesis flows using Xilinx programs. It contains the following sections:

- [“XFLOW Overview”](#)
- [“XFLOW Input Files”](#)
- [“XFLOW Output Files”](#)
- [“XFLOW Flow Types”](#)
- [“XFLOW Option Files”](#)
- [“XFLOW Options”](#)
- [“Running XFLOW”](#)
- [“Halting XFLOW”](#)

XFLOW Overview

XFLOW is a command line tool that allows you to automate the Xilinx implementation, simulation, and synthesis flows. XFLOW reads a design file as input as well as a flow file and option files. When you specify a flow type (described in [“XFLOW Flow Types”](#)), XFLOW calls a particular flow file. Xilinx provides a default set of flow files that specify which Xilinx programs to run to achieve a certain flow. For example, a flow file could specify that NGDBuild, MAP, PAR, and TRACE should be run to achieve an implementation flow for an FPGA. You can use the default set of flow files as is, or you can modify them. See [“Flow Files”](#) for more information. Option files specify which command line options should be run for each of the programs listed in the flow file. You can use the default set of option files provided by Xilinx, or you can create your own option files. See [“XFLOW Options”](#) for more information.

The following figure shows the inputs and the possible outputs of the XFLOW program. The output files depend on the flow you run.

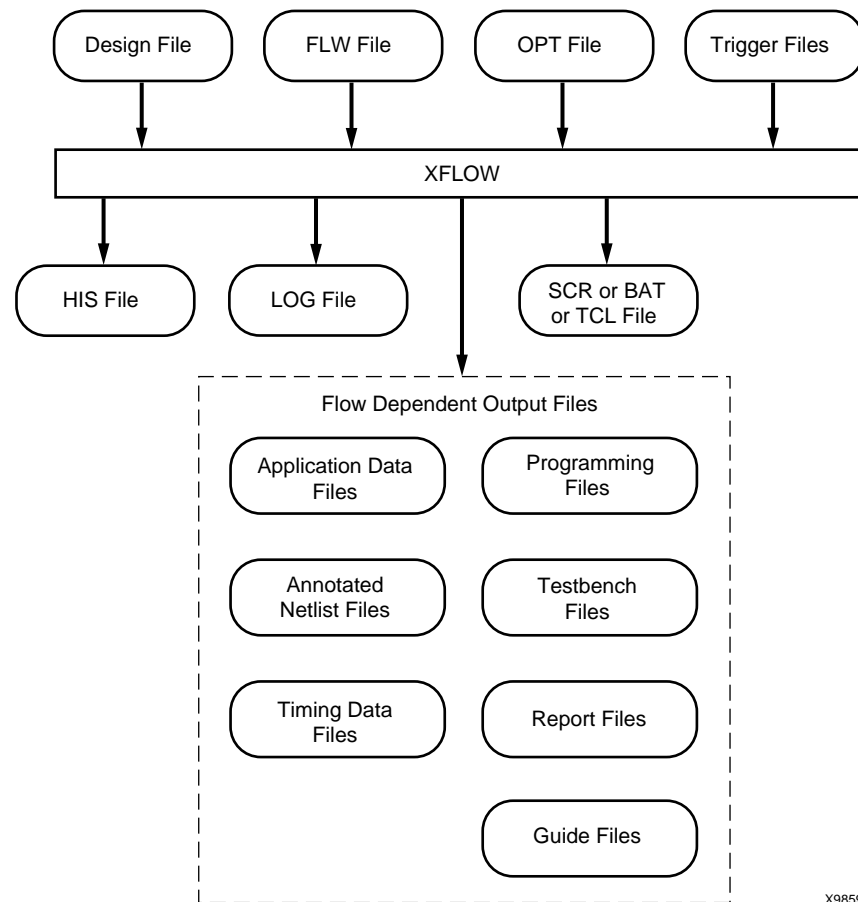

X9859

Figure 27-1: XFLOW Design Flow

XFLOW Syntax

Following is the syntax for XFLOW:

```
xflow [ -p partname ] [ flow type ] [ option file [.opt] ] [ xflow option ] design_name
```

flow type can be any of the flow types listed in “XFLOW Flow Types”. Specifying a flow type prompts XFLOW to read a certain flow file. You can combine multiple flow types on one command line, but each flow type must have its own option file.

option file can be any of the option files that are valid for the specified flow type. See “XFLOW Option Files” for more information. In addition, option files are described in the applicable flow type section.

xflow options can be any of the options described in “XFLOW Options”. They can be listed in any order. Separate multiple options with spaces.

design_name is the name of the top-level design file you want to process. See “XFLOW Input Files” for a description of input design file formats.

Note: If you specify a design name only and do not specify a flow type or option file, XFLOW defaults to the `-implement` flow type and `fast_runtime.opt` option file for FPGAs and the `-fit` flow type and `balanced.opt` option file for CPLDs.

You do not need to specify the complete path for option files. By default, XFLOW uses the option files in your working directory. If the option files are not in your working directory, XFLOW searches for them in the following locations and copies them to your working directory. If XFLOW cannot find the option file in any of these locations, it issues an error message.

- Directories specified using XIL_XFLOW_PATH
- Installed area specified with the XILINX environment variable

Note: By default, the directory from which you invoked XFLOW is your working directory. If you want to specify a different directory, use the `-wd` option described in “[-wd \(Specify a Working Directory\)](#)”.

XFLOW Input Files

XFLOW uses the following files as input:

- Design File (for non-synthesis flows)—For all flow types except `-synth`, the input design can be an EDIF 2 0 0, or NGC (XST output) netlist file. You can also specify an NGD, NGO, or NCD file if you want to start at an intermediate point in the flow. XFLOW recognizes and processes files with the extensions shown in the following table.

File Type	Recognized Extensions
EDIF	.sedif, .edn, .edf, .edif
NCD	.ncd
NGC	.ngc
NGD	.ngd
NGO	.ngo

- Design File (for synthesis flows)—For the `-synth` flow type, the input design can be a Verilog or VHDL file. If you have multiple VHDL or Verilog files, you can use a PRJ or V file that references these files as input to XFLOW. For information on creating a PRJ or V file, see “Example 1: How to Synthesize VHDL Designs Using Command Line Mode” or “Example 2: How to Synthesize Verilog Designs Using Command Line Mode” of the *Xilinx Synthesis Technology (XST) User Guide*. You can also use existing PRJ files generated while using Project Navigator. XFLOW recognizes and processes files with the extensions shown in the following table.

File Type	Recognized Extensions
EDIF	.sedif, .edn, .edf, .edif
PRJ	.prj
Verilog	.v
VHDL	.vhd

Note: You must use the `-g` option for multiple file synthesis with Synplicity or Exemplar. See “[-synth](#)” for details.

- FLW File—The flow file is an ASCII file that contains the information necessary for XFLOW to run an implementation or simulation flow. When you specify a flow type

(described in “XFLOW Flow Types”), XFLOW calls a particular flow file. The flow file contains a program block for each program invoked in the flow. It also specifies the directories in which to copy the output files. You can use the default set of flow files as is, or you can modify them. See “Flow Files” for more information.

- **OPT Files**—Option files are ASCII files that contain options for each program included in a flow file. You can create your own option files or use the ones provided by Xilinx. See “XFLOW Option Files” for more information.
- **Trigger Files**—Trigger files are any additional files that a command line program reads as input, for example, UCF, NCF, PCF, and MFP files. Instead of specifying these files on the command line, these files must be listed in the Triggers line of the flow file. See “Flow File Format” for more information.

XFLOW Output Files

XFLOW always outputs the following files and writes them to your working directory.

- **HIS file**—The xflow.his file is an ASCII file that contains the XFLOW command you entered to execute the flow, the flow and option files used, the command line commands of programs that were run, and a list of input files for each program in the flow.
- **LOG file**—The xflow.log file is an ASCII file that contains all the messages generated during the execution of XFLOW.
- **SCR, BAT, or TCL file**—This script file contains the command line commands of all the programs run in a flow. This file is created for your convenience, in case you want to review all the commands run, or if you want to execute the script file at a later time. The file extension varies depending on your platform. The default outputs are SCR for UNIX and BAT for PC, although you can specify which script file to output by using the `$scripts_to_generate` variable.

In addition, XFLOW outputs one or more of the files shown in the following tables. The output files generated depend on the programs included in the flow files and the commands included in the option files.

Note: Report files are written to the working directory by default. You can specify a different directory by using the XFLOW `-rd` option, described in “[-rd \(Copy Report Files\)](#)”, or by using the Report Directory option in the flow file, described in “[Flow Files](#)”. All report files are in ASCII format.

The following table lists files that can be generated for both FPGA and CPLD designs.

Table 27-1: XFLOW Output Files (FPGAs and CPLDs)

File Name	Description	To Generate this File...
<i>design_name.bld</i>	This report file contains information about the NGDBuild run, in which the input netlist is translated to an NGD file.	Flow file must include “ngdbuild” (Use the <code>-implement</code> or <code>-fit</code> flow type)
<i>time_sim.sdf</i> <i>func_sim.sdf</i>	This Standard Delay Format file contains the timing data for a design.	Flow file must include “netgen” (Use the <code>-tsim</code> or <code>-fsim</code> flow type) Input must be an NGA file, which includes timing information
<i>time_sim.tv</i> <i>func_sim.tv</i>	This is an optional Verilog test fixture file.	Flow file must include “netgen” (Use the <code>-tsim</code> or <code>-fsim</code> flow type)
<i>time_sim.tvhd</i> <i>func_sim.tvhd</i>	This is an optional VHDL testbench file.	Flow file must include “netgen” (Use the <code>-tsim</code> or <code>-fsim</code> flow type)
<i>time_sim.v</i> <i>func_sim.v</i>	This Verilog netlist is a simulation netlist expressed in terms of Xilinx simulation primitives. It differs from the Verilog input netlist and should only be used for simulation, not implementation.	Flow file must include “netgen” (Use the <code>-tsim</code> or <code>-fsim</code> flow type)
<i>time_sim.vhd</i> <i>func_sim.vhd</i>	This VHDL netlist is a simulation netlist expressed in terms of Xilinx simulation primitives. It differs from the VHDL input netlist and should only be used for simulation, not implementation.	Flow file must include “netgen” (Use the <code>-tsim</code> or <code>-fsim</code> flow type)

The following table lists the output files that can be generated for FPGAs.

Table 27-2: XFLOW Output Files (FPGAs)

File Name	Description	To Generate this File...
<i>design_name.bgn</i>	This report file contains information about the BitGen run, in which a bitstream is generated for Xilinx device configuration.	Flow file must include “bitgen” (Use the –config flow type)
<i>design_name.bit</i>	This bitstream file contains configuration data that can be downloaded to an FPGA using the Prom File Formatter, PromGen, or iMPACT.	Flow file must include “bitgen” (Use the –config flow type)
<i>design_name.dly</i>	This report file lists delay information for each net in a design.	Flow file must include “par” (Use the –implement flow type)
<i>design_name.ll</i>	This optional ASCII file describes the position of latches, flip-flops, and IOB inputs and outputs in the BIT file.	Flow file must include “bitgen” (Use the –config flow type) Option file must include BitGen –l option
<i>design_name.mrp</i>	This report file contains information about the MAP run, in which a logical design is mapped to a Xilinx FPGA.	Flow file must include “map” (Use the –implement flow type)
<i>design_name.ncd</i> (by PAR phase) <i>design_name_map.ncd</i> (by MAP phase)	This Native Circuit Description file can be used as a guide file. It is a physical description of the design in terms of the components in the target Xilinx device. This file can be a mapped NCD file or a placed and routed NCD file.	Flow file must include “map” or “par” (Use the –implement flow type)
<i>design_name.par</i>	This report file contains summary information of all placement and routing iterations.	Flow file must include “par” (Use the –implement flow type)
<i>design_name.pad</i>	This report file lists all I/O components used in the design and their associated primary pins.	Flow file must include “par” (Use the –implement flow type)
<i>design_name.rbt</i>	This optional ASCII “rawbits” file contains ones and zeros representing the data in the bitstream file.	Flow file must include “bitgen” (Use the –config flow type) Option file must include BitGen –b option
<i>design_name.twr</i>	This report file contains timing data calculated from the NCD file.	Flow file must include “trce” (Use the –implement flow type)
<i>design_name.xpi</i>	This report file contains information on whether the design routed and timing specifications were met.	Flow file must include “par” (Use the –implement flow type)

The following table lists the output files that can be generated for CPLDs.

Table 27-3: XFLOW Output Files (CPLDs)

File Name	Description	To Generate this File...
<i>design_name.gyd</i>	This ASCII file is a CPLD guide file.	Flow file must include “cpldfit” (Use the <code>-fit</code> flow type)
<i>design_name.jed</i>	This ASCII file contains configuration data that can be downloaded to a CPLD using iMPACT.	Flow file must include “hprep6” (Use the <code>-fit</code> flow type)
<i>design_name.rpt</i>	This report file contains information about the CPLD Fitter run, in which a logical design is fit to a CPLD.	Flow file must include “cpldfit” (Use the <code>-fit</code> flow type)
<i>design_name.tim</i>	This report file contains timing data.	Flow file must include “taengine” (Use the <code>-fit</code> flow type)

XFLOW Flow Types

A “flow” is a sequence of programs invoked to implement, configure, simulate, and/or synthesize a design. For example, to implement an FPGA design, the design is run through the NGDBuild, MAP, and PAR program flow.

“Flow types” are XFLOW command line commands that instruct XFLOW to execute a particular flow as specified in a flow file. (For more information on flow files, including how you can create your own, see “[Flow Files](#)”.) You can enter multiple flow types on the command line to achieve a desired flow. This section describes the flow types you can use.

Note: All flow types require that an option file be specified. If you do not specify an option file, XFLOW issues an error.

`-assemble` (Module Assembly)

```
-assemble option_file -pd pim_directory_path
```

Note: This flow type is supported for Virtex-II/-II Pro/-E and Spartan-II/-IIE device families only.

This flow type runs the final phase of the Modular Design flow. In this “Final Assembly” phase, the team leader assembles the top-level design and modules into one NGD file and then implements this file.

This flow type invokes the `fpga.flw` flow file and runs NGDBuild to create a fully expanded NGD file that contains logic from the top-level design and each of the Physically Implemented Modules (PIMs). XFLOW then implements this NGD file, running MAP and PAR to create a fully expanded NCD file.

The working directory for this flow type should be the top-level design directory. You can either run the `-assemble` flow type from the top-level directory or use the `-wd` option to specify this directory. Specify the path to the PIMs directory after the `-pd` option. The input design file should be the NGO file for the top-level design. See [Chapter 4, “Modular Design”](#) for more information.

Note: If you do not use the `-pd` option, XFLOW searches the working directory for the PIM files.

Xilinx provides the following option files for use with this flow type. These files allow you to optimize your design based on different parameters.

Table 27-4: Option Files for `-assemble` Flow Type

Option Files	Description
<code>fast_runtime.opt</code>	Optimized for fastest runtimes at the expense of design performance Recommended for medium to slow speed designs
<code>balanced.opt</code>	Optimized for a balance between speed and high effort
<code>high_effort.opt</code>	Optimized for high effort at the expense of longer runtimes Recommended for creating designs that operate at high speeds

The following example shows how to assemble a Modular Design with a top-level design named "top":

```
xflow -p xc2v250fg256-5 -assemble balanced.opt -pd ../pims top.ngo
```

`-config` (Create a BIT File for FPGAs)

`-config option_file`

This flow type creates a bitstream for FPGA device configuration using a routed design. It invokes the `fpga.flw` flow file and runs BitGen.

Xilinx provides the `bitgen.opt` option file for use with this flow type.

To use a netlist file as input, you must use the `-implement` flow type with the `-config` flow type. The following example shows how to use multiple flow types to implement and configure an FPGA:

```
xflow -p xc2v250fg256-5 -implement balanced.opt -config bitgen.opt testclk.edf
```

To use this flow type without the `-implement` flow type, you must use a placed and routed NCD file as input.

`-ecn` (Create a File for Equivalence Checking)

`-ecn option_file`

This flow type generates a file that can be used for formal verification of an FPGA design. It invokes the `fpga.flw` flow file and runs NGDBuild and NetGen to create a `netgen.ecn` file. This file contains a Verilog netlist description of your design for equivalence checking.

Xilinx provides the following option files for use with this flow type.

Table 27-5: Option Files for `-ecn` Flow Type

Option Files	Description
conformal_verilog.opt	Option file for equivalence checking for conformal
formality_verilog.opt	Option file for equivalence checking for formality

`-fit` (Fit a CPLD)

`-fit option_file`

This flow type incorporates logic from your design into physical macrocell locations in a CPLD. It invokes the `cpld.flw` flow file and runs NGDDBuild and the CPLDFitter to create a JED file.

Xilinx provides the following option files for use with this flow type. These files allow you to optimize your design based on different parameters.

Table 27-6: Option Files for `-fit` Flow Type

Option Files	Description
balanced.opt	Optimized for a balance between speed and density
speed.opt	Optimized for speed
density.opt	Optimized for density

The following example shows how to use a combination of flow types to fit a design and generate a VHDL timing simulation netlist for a CPLD.

```
xflow -p xc2c64-4-cp56 -fit balanced.opt -tsim generic_vhdl.opt main_pcb.edn
```

`-fsim` (Create a File for Functional Simulation)

`-fsim option_file`

Note: The `-fsim` flow type can be used alone or with the `-synth` flow type. It cannot be combined with the `-implement`, `-tsim`, `-fit`, or `-config` flow types.

This flow type generates a file that can be used for functional simulation of an FPGA or CPLD design. It invokes the `fsim.flw` flow file and runs NGDDBuild and NetGen to create a `func_sim.edn`, `func_sim.v`, or `func_sim.vhdl` file. This file contains a netlist description of your design in terms of Xilinx simulation primitives. You can use the functional simulation file to perform a back-end simulation with a simulator.

Xilinx provides the following option files, which are targeted to specific vendors, for use with this flow type.

Table 27-7: Option Files for `-fsim` Flow Type

Option File	Description
<i>generic_vhdl.opt</i>	Generic VHDL
<i>modelsim_vhdl.opt</i>	Modelsim VHDL
<i>generic_verilog.opt</i>	Generic Verilog
<i>modelsim_verilog.opt</i>	Modelsim Verilog
<i>nc_verilog.opt</i>	NC Verilog
<i>verilog_xl.opt</i>	Verilog-XL
<i>vcs_verilog.opt</i>	VCS Verilog
<i>nc_vhdl.opt</i>	NC VHDL
<i>scirocco_vhdl.opt</i>	Scirocco VHDL

The following example shows how to generate a Verilog functional simulation netlist for an FPGA design.

```
xflow -p xc2v250fg256-5 -fsim generic_verilog.opt testclk.v
```

`-implement` (Implement an FPGA)

`-implement option_file`

This flow type implements your design. It invokes the `fpga.flw` flow file and runs `NGDBuild`, `MAP`, `PAR`, and then `TRACE`. It outputs a placed and routed NCD file.

Xilinx provides the following option files for use with this flow type. These files allow you to optimize your design based on different parameters.

Table 27-8: Option Files for `-implement` Flow Type

Option Files	Description
<i>fast_runtime.opt</i>	Optimized for fastest runtimes at the expense of design performance Recommended for medium to slow speed designs
<i>balanced.opt</i>	Optimized for a balance between speed and high effort
<i>high_effort.opt</i>	Optimized for high effort at the expense of longer runtimes Recommended for creating designs that operate at high speeds
<i>budget.opt</i>	Option file for Modular Design initial budgeting phase

Table 27-8: Option Files for `-implement` Flow Type

Option Files	Description
<code>overnight.opt</code>	Multi-pass place and route (MPPR) overnight mode
<code>weekend.opt</code>	Multi-pass place and route (MPPR) weekend mode
<code>exhaustive.opt</code>	Multi-pass place and route (MPPR) exhaustive mode

The following example shows how to use the `-implement` flow type:

```
xflow -p xc2v250fg256-5 -implement balanced.opt testclk.edf
```

`-initial` (Initial Budgeting of Modular Design)

`-initial budget.opt`

This flow type is supported for Virtex/-II/-II Pro/-E and Spartan-II/-IIE device families only.

This flow type runs the first phase of the Modular Design flow. In this “Initial Budgeting” phase, the team leader generates an NGO and NGD file for the top-level design. The team leader then sets up initial budgeting for the design. This includes assigning top-level timing constraints as well as location constraints for various resources, including each module.

This flow type invokes the `fpga.flw` flow file and runs `NGDBuild` to create an NGO and NGD file for the top-level design with all of the instantiated modules represented as unexpanded blocks. After running this flow type, assign constraints for your design using the Floorplanner and Constraints Editor tools.

Note: You cannot use the NGD file produced by this flow for mapping.

The working directory for this flow type should be the top-level design directory. You can either run the `-initial` flow type from the top-level design directory or use the `-wd` option to specify this directory. The input design file should be an EDIF netlist or an NGC netlist from XST. If you use an NGC file as your top-level design, be sure to specify the `.ngc` extension as part of your design name. See [Chapter 4, “Modular Design”](#) for more information.

Xilinx provides the `budget.opt` option file for use with this flow type.

The following example shows how to run initial budgeting for a modular design with a top-level design named “top”:

```
xflow -p xc2v250fg256-5 -initial budget.opt top.edf
```

-module (Active Module Implementation)

-module *option_file* **-active** *module_name*

Note: This flow type is supported for Virtex-II/-II PRO/-E and Spartan-II/-IIE device families only. You *cannot* use NCD files from previous software releases with Modular Design in the current release. You must generate new NCD files with the current release of the software.

This flow type runs the second phase of the Modular Design flow. In this “Active Module Implementation” phase, each team member creates an NGD file for his or her module, implements the NGD file to create a Physically Implemented Module (PIM), and publishes the PIM using the PIMCreate command line tool.

This flow type invokes the `fpga.flw` flow file and runs NGDBuild to create an NGD file with just the specified “active” module expanded. This output NGD file is named after the top-level design. XFLOW then runs MAP and PAR to create a PIM.

Then, you must run PIMCreate to publish the PIM to the PIMs directory. PIMCreate copies the local, implemented module file, including the NGO, NGM and NCD files, to the appropriate module directory inside the PIMs directory and renames the files to *module_name.extension*. To run PIMCreate, type the following on the command line or add it to your flow file:

pimcreate *pim_directory* **-ncd** *design_name_routed.ncd*

The working directory for this flow type should be the active module directory. You can either run the `-module` flow type from the active module directory or use the `-wd` option to specify this directory. This directory should include the active module netlist file and the top-level UCF file generated during the Initial Budgeting phase. You must specify the name of the active module after the `-active` option, and use the top-level NGO file as the input design file. See [Chapter 4, “Modular Design”](#) for more information.

Xilinx provides the following option files for use with this flow type. These files allow you to optimize your design based on different parameters.

Table 27-9: Option Files for -module Flow Type

Option Files	Description
<i>fast_runtime.opt</i>	Optimized for fastest runtimes at the expense of design performance Recommended for medium to slow speed designs
<i>balanced.opt</i>	Optimized for a balance between speed and high effort
<i>high_effort.opt</i>	Optimized for high effort at the expense of longer runtimes Recommended for designs that operate at high speeds

The following example shows how to implement a module.

**xflow -p xc2v250fg256-5 -module balanced.opt -active controller
~teamleader/mod_des/implemented/top/top.ngo**

–mppr (Multi-Pass Place and Route for FPGAs)

–mppr *option_file*

This flow type runs multiple place and route passes on your FPGA design. It invokes the `fpga.flw` flow file and runs NGDBuild, MAP, multiple PAR passes, and TRACE. After running the multiple PAR passes, XFLOW saves the “best” NCD file in the subdirectory called `mppr.dir`. (Do not change the name of this default directory.) This NCD file uses the naming convention `placer_level_router_level_cost_table.ncd`.

XFLOW then copies this “best” result to the working directory and renames it `design_name.ncd`. It also copies the relevant DLY, PAD, PAR, and XPI files to the working directory.

Note: By default, XFLOW does not support the multiple-node feature of the PAR Turns Engine. If you want to take advantage of this UNIX-specific feature, you can modify the appropriate option file to include the PAR `–m` option. See “[–m \(Multi-Tasking Mode\)](#)” in [Chapter 10](#) for more information.

Xilinx provides the following option files for use with this flow type. These files allow you to set how exhaustively PAR attempts to place and route your design.

Note: Each place and route iteration uses a different “cost table” to create a different NCD file. There are 100 cost tables numbered 1 through 100. Each cost table assigns weighted values to relevant factors such as constraints, length of connection, and available routing resources.

Table 27-10: Option Files for –mppr Flow Type

Option Files	Description
<code>overnight.opt</code>	Runs 10 place and route iterations
<code>weekend.opt</code>	Runs place and route iterations until the design is fully routed or until 100 iterations are complete
<code>exhaustive.opt</code>	Runs 100 place and route iterations

The following example shows how to use the `–mppr` flow type:

```
xflow -p xc2v250fg256-5 -mppr overnight.opt testclk.edf
```

–sta (Create a File for Static Timing Analysis)

–sta *option_file*

This flow type generates a file that can be used to perform static timing analysis of an FPGA design. It invokes the `fpga.flw` flow file and runs NGDBuild and NetGen to generate a Verilog netlist compatible with supported static timing analysis tools.

Xilinx provides the following option file for use with this flow type.

Table 27-11: Option Files for –sta Flow Type

Option File	Description
<code>primetime_verilog.opt</code>	Option file for static timing analysis of Primitime.

–synth

–synth *option_file*

Note: When using the `-synth` flow type, you must specify the `-p` option.

This flow type allows you to synthesize your design for implementation in an FPGA, for fitting in a CPLD, or for compiling for functional simulation. The input design file can be a Verilog or VHDL file.

You can use the `-synth` flow type alone or combine it with the `-implement`, `-fit`, or `-fsim` flow type. If you use the `-synth` flow type alone, XFLOW invokes either the `fpga.flw` or `cpld.flw` file and runs XST to synthesize your design. If you combine the `-synth` flow type with the `-implement`, `-fit`, or `-fsim` flow type, XFLOW invokes the appropriate flow file, runs XST to synthesize your design, and processes your design as described in one of the following sections:

- “[-implement \(Implement an FPGA\)](#)”
- “[-fit \(Fit a CPLD\)](#)”
- “[-fsim \(Create a File for Functional Simulation\)](#)”

Synthesis Types

There are three different synthesis types that are described in the following sections.

XST

Use the following example to enter the XST command:

```
xflow -p xc2v250fg256-5 -synth xst_vhdl.opt design_name.vhd
```

If you have multiple VHDL or Verilog files, you can use a PRJ file that references these files as input. Use the following example to enter the PRJ file:

```
xflow -p xc2v250fg256-5 -synth xst_vhdl.opt design_name.prj
```

Exemplar

Use the following example to enter the Exemplar command:

```
xflow -p xc2v250fg256-5 -synth exemplar_vhdl.opt design_name.vhd
```

If you have multiple VHDL files, you must list all of the source files in a text file, one per line and pass that information to XFLOW using the `-g` ([Specify a Global Variable](#)) option. Assume that the file that lists all source files is `filelist.txt` and `design_name.vhd` is the top level design. Use the following example:

```
xflow -p xc2v250fg256-5 -g srclist:filelist.txt -synth  
exemplar_vhdl.opt design_name.vhd
```

The same rule applies for Verilog too.

Synplicity

Use the following example to enter the Synplicity command:

```
xflow -p xc2v250fg256-5 -synth synplicity_vhdl.opt design_name.vhd
```

If you have multiple VHDL files, you must list all the source files in a text file, one per line and pass that information to XFLOW using the `-g` ([Specify a Global Variable](#)) option. Assume that the file that lists all source files is `filelist.txt` and `design_name.vhd` is the top level design. Use the following example:

```
xflow -p xc2v250fg256-5 -g srclist:filelist.txt -synth  
synplicity_vhdl.opt design_name.vhd
```

The same rule applies for Verilog too.

The following example shows how to use a combination of flow types to synthesize and implement a design:

```
xflow -p xc2v250fg256-5 -synth xst_vhdl.opt -implement balanced.opt
testclk.prj
```

Option Files for -synth Flow Types

Xilinx provides the following option files for use with the `-synth` flow type. These files allow you to optimize your design based on different parameters.

Table 27-12: Option Files for `-synth` Flow Type

Option File	Description
xst_vhdl.opt exemplar_vhdl.opt synplicity_vhdl.opt	Optimizes a VHDL source file for speed, which reduces the number of logic levels and increases the speed of the design
xst_verilog.opt exemplar_verilog.opt synplicity_verilog.opt	Optimizes a Verilog source file for speed, which reduces the number of logic levels and increases the speed of the design

The following example shows how to use a combination of flow types to synthesize and implement a design:

```
xflow -p xc2v250fg256-5 -synth xst_vhdl.opt -implement balanced.opt
testclk.prj
```

`-tsim` (Create a File for Timing Simulation)

`-tsim option_file`

This flow type generates a file that can be used for timing simulation of an FPGA or CPLD design. It invokes the `fpga.flw` or `cpld.flw` flow file, depending on your target device. For FPGAs, it runs NetGen. For CPLDs, it runs TSim and NetGen. This creates a `time_sim.v` or `time_sim.vhdl` file that contains a netlist description of your design in terms of Xilinx simulation primitives. You can use the output timing simulation file to perform a back-end simulation with a simulator.

Xilinx provides the following option files, which are targeted to specific vendors, for use with this flow type.

Table 27-13: Option Files for `-tsim` Flow Type

Option File	Description
generic_vhdl.opt	Generic VHDL
modelsim_vhdl.opt	Modelsim VHDL
generic_verilog.opt	Generic Verilog
modelsim_verilog.opt	Modelsim Verilog
scirocco_vhdl.opt	Scirocco VHDL
nc_verilog.opt	NC Verilog

Table 27-13: Option Files for –tsim Flow Type

Option File	Description
verilog_xl.opt	Verilog-XL
vcs_verilog.opt	VCS Verilog
nc_vhdl.opt	NC VHDL

The following example shows how to use a combination of flow types to fit and perform a VHDL timing simulation on a CPLD:

```
xflow -p xc2c64-4-cp56 -fit balanced.opt -tsim generic_vhdl.opt
main_pcb.vhd
```

Flow Files

When you specify a flow type on the command line, XFLOW invokes the appropriate flow file and executes some or all of the programs listed in the flow file. Programs are run in the order specified in the flow file. These files have a .flw extension.

Xilinx provides three flow files. You can edit these flow files, to add a new program, modify the default settings, or add your own commands between Xilinx programs. However, you cannot create new flow files of your own.

The following table lists the flow files invoked for each flow type.

Table 27-14: Xilinx Flow Files

Flow Type	Flow File	Devices	Flow Phase	Programs Run
–synth	fpga.flw	FPGA	Synthesis	XST, Synplicity, Exemplar
–initial			Modular Design Initial Budgeting Phase	NGDDBuild
–module			Modular Design Active Module Implementation Phase	NGDDBuild, MAP, PAR
–assemble			Modular Design Final Assembly Phase	NGDDBuild, MAP, PAR
–implement			Implementation	NGDDBuild, MAP, PAR, TRACE
–mppr			Implementation (with Multi-Pass Place and Route)	NGDDBuild, MAP, PAR (multiple passes), TRACE
–tsim			Timing Simulation	NGDDBuild, NetGen
–ecn			Equivalence Checking	NGDDBuild, NetGen
–sta			Static Timing Analysis	NGDDBuild, NetGen
–config			Configuration	BitGen

Table 27-14: Xilinx Flow Files

Flow Type	Flow File	Devices	Flow Phase	Programs Run
-synth	cpld.flw	CPLD	Synthesis	XST, Synplicity, Exemplar
-fit			Fit	NGDDBuild, CPLDFit, TAEngine, HPREP6
-tsim			Timing Simulation	TSim, NetGen
-synth	fsim.flw	FPGA/ CPLD	Synthesis	XST, Synplicity, Exemplar
-fsim			Functional Simulation	NGDDBuild, NetGen

Flow File Format

The flow file is an ASCII file that contains the following information:

Note: You can use variables for the file names listed on the Input, Triggers, Export, and Report lines. For example, if you specify **Input: <design>.vhd** on the Input line, XFLOW automatically reads the VHDL file in your working directory as the input file.

- **ExportDir**

This section specifies the directory in which to copy the output files of the programs in the flow. The default directory is your working directory.

Note: You can also specify the export directory using the `-ed` command line option. The command line option overrides the ExportDir specified in the flow file.

- **ReportDir**

This section specifies the directory in which to copy the report files generated by the programs in the flow. The default directory is your working directory.

Note: You can also specify the report directory using the `-rd` command line option. The command line option overrides the ReportDir specified in the flow file.

- **Global user-defined variables**

This section allows you to specify a value for a global variable, as shown in the following example:

```
Variables
$simulation_output = time_sim;
End variables
```

The flow file contains a program block for each program in the flow. Each program block includes the following information:

- **Program *program_name***

This line identifies the name of the program block. It also identifies the command line executable if you use an executable name as the *program_name*, for example, `ngdbuild`. This is the first line of the program block.

- **Flag: ENABLED | DISABLED**

- ◆ **ENABLED:** This option instructs XFLOW to run the program if there are options in the options file.

- ◆ **DISABLED:** This option instructs XFLOW to *not* run the program even if there are corresponding options in the options file.

- **Input: *filename***
This line lists the name of the input file for the program. For example, the NGDBuild program block might list design.edn.
- **Triggers:**
This line lists any additional files that should be read by the program. For example, the NGDBuild program block might list design.ucf.
- **Exports:**
This line lists the name of the file to export. For example, the NGDBuild program block might list design.ngd.
- **Reports:**
This line lists the report files generated. For example, the NGDBuild program block might list design.bld.
- **Executable: *executable_name***
This line is optional. It allows you to create multiple program blocks for the same program. When creating multiple program blocks for the same program, you must enter a name other than the program name in the Program line (for example, enter post_map_trce, not trce). In the Executable line, you enter the name of the program as you would enter it on the command line (for example, trce).

For example, if you want to run TRACE after MAP and again after PAR, the program blocks for post-MAP TRACE and post-PAR TRACE appear as follows:

```
Program post_map_trce
Flag: ENABLED;
Executable: trce;
Input: <design>_map.ncd;
Exports: <design>.twr, <design>.tsi;
End Program post_map_trce

Program post_par_trce
Flag: ENABLED;
Executable: trce;
Input: <design>.ncd;
Reports: <design>.twr, <design>.tsi;
End Program post_par_trce
```

Note: If your option file includes a corresponding program block, its Program line must match the Program line in the flow file (for example, post_map_trace).

- **End Program *program_name***
This line identifies the end of a program block. The *program_name* should be consistent with the *program_name* specified on the line that started the program block.

User Command Blocks

To run your own programs in the flow, you can add a “user command block” to the Flow File. The syntax for a user command block is the following:

```
UserCommand
  Cmdline: <user_cmdline>;
End UserCommand
```

Following is an example:

```
UserCommand
  Cmdline: "myscript.csh";
End UserCommand
```

Note: You cannot use the asterisk (*) dollar sign (\$) and parentheses () characters as part of your command line command.

XFLOW Option Files

Option files contain the options for all programs run in a flow. These files have an .opt extension. Xilinx provides option files for each flow type, as described in the different sections of “XFLOW Flow Types”. You can also create your own option files.

Note: If you want to create your own option files, Xilinx recommends that you make a copy of an existing file, rename it, and then modify it.

Option File Format

Option files are in ASCII format. They contain program blocks that correspond to the programs listed in the flow files. Option file program blocks list the options to run for each program. Program options can be command line options or parameter files.

- Command Line Options

For information on the different command line options for each command line program, see the various chapters of this guide, or type the program name followed by `-h` on the command line. Some options require that you specify a particular file or value.

- Parameter files

Parameter files specify parameters for a program. Parameters are written into the specified file. For example, Xilinx Synthesis Technology (XST) uses a script file to execute its command line options:

```
Program xst
  -ifn <design>_xst.scr;
  -ofn <design>_xst.log;
  ParamFile: <design>_xst.scr
    "run";
    "-ifn <synthdesign>";
    "-ifmt Verilog";
    "-ofn <design>.ngc";
  .
  .
  .
  End ParamFile
End Program xst
```

Note: You can use variables for the file names listed in the Option Files. For example, if you specify `<design>.vhd` as an input file, XFLOW automatically reads the VHDLfile in your working directory as the input file.

XFLOW Options

This section describes the XFLOW command line options. These options can be used with any of the flow types described in the preceding section.

–active (Active Module)

`–active active_module`

The `–active` option specifies the active module for Modular Design; “active” refers to the module on which you are currently working.

–ed (Copy Files to Export Directory)

`–ed export_directory`

The `–ed` option copies files listed in the Export line of the flow file to the directory you specify. If you do not use the `–ed` option, the files are copied to the working directory. See “Flow Files” for a description of the Export line of the flow file.

If you use the `–ed` option with the `–wd` option and do not specify an absolute path name for the export directory, the export directory is placed underneath the working directory.

In the following example, the `export3` directory is created underneath the `sub3` directory:

```
xflow -implement balanced.opt -wd sub3 -ed export3 testclk.vhd
```

If you do not want the export directory to be a subdirectory of the working directory, enter an absolute path name as in the following example:

```
xflow -implement balanced.opt -wd sub3 -ed /usr/export3 testclk.vhd
```

–f (Execute Commands File)

`–f command_file`

The `–f` option executes the command line arguments in the specified `command_file`. For more information on the `–f` option, see “–f (Execute Commands File)” in Chapter 1.

–g (Specify a Global Variable)

`–g variable:value`

The `–g` option allows you to assign a value to a variable in a flow or option file. This value is applied globally. The following example shows how to specify a global variable at the command line:

```
xflow -implement balanced -g $simulation_output:time_sim calc
```

Note: If a global variable is specified both on the command line and in a flow file, the command line takes precedence over the flow file.

-log (Specify Log File)

The `-log` option allows you to specify a log filename at the command line. XFLOW writes the log file to the working directory after each run. By default, the log filename is `xflow.log`.

-norun (Creates a Script File Only)

By default, XFLOW runs the programs enabled in the flow file. Use the `-norun` option if you do not want to run the programs but instead want to create a script file (SCR, BAT, or TCL). XFLOW copies the appropriate flow and option files to your working directory and creates a script file based on these files. This is useful if you want to check the programs and options listed in the script file before executing them.

Following is an example:

```
xflow -implement balanced.opt -norun testclk.edf
```

In this example, XFLOW copies the `balanced.opt` and `fpga.flw` files to the current directory and creates the following script file:

```
#####
# Script file to run the flow
#
#####
#
# Command line for ngdbuild
#
ngdbuild -p xc2v250fg256-5 -nt timestamp /home/
xflow_test/testclk.edf testclk.ngd
#
# Command line for map
#
map -o testclk_map.ncd testclk.ngd testclk.pcf
#
# Command line for par
#
par -w -ol 2 -d 0 testclk_map.ncd testclk.ncd
testclk.pcf
#
# Command line for post_par_trce
#
trce -e 3 -o testclk.twr testclk.ncd testclk.pcf
```

-o (Change Output File Name)

```
-o output_filename
```

This option allows you to change the output file base name. If you do not specify this option, the output file name has the base name as the input file in most cases.

The following example shows how to use the `-o` option to change the base name of output files from “testclk” to “newname”:

```
xflow -implement balanced.opt -o newname testclk.edf
```

-p (Part Number)

-p *part*

By default (without the `-p` option), XFLOW searches for the part name in the input design file. If XFLOW finds a part number, it uses that number as the target device for the design. If XFLOW does not find a part number in the design input file, it prints an error message indicating that a part number is missing.

The `-p` option allows you to specify a device. For a list of valid ways to specify a part, see “[-p \(Part Number\)](#)” in [Chapter 1](#).

For FPGA part types, you must designate a part name with a package name. If you do not, XFLOW halts at MAP and reports that a package needs to be specified. You can use the PARTGen `-i` option to obtain package names for installed devices. See “[-i \(Print a List of Devices, Packages, and Speeds\)](#)” in [Chapter 5](#) for information.

For CPLD part types, either the part number or the family name can be specified.

The following example show how to use the `-p` option for a Virtex design:

```
xflow -p xc2vp4fg256-6 -implement high_effort.opt testclk.edf
```

Note: If you are running the Modular Design flow and are targeting a part different from the one specified in your source design, you must specify the part type using the `-p` option *every time* you run the `-initial`, `-module`, or `-assemble` flow type.

-pd (PIMS Directory)

-pd *pim_directory*

The `-pd` option is used to specify the PIMS directory. The PIMS directory stores implemented module files when using Modular Design.

-rd (Copy Report Files)

-rd *report_directory*

The `-rd` option copies the report files output during the XFLOW run from the working directory to the specified directory. The original report files are kept intact in the working directory.

You can create the report directory prior to using this option, or specify the name of the report directory and let XFLOW create it for you. If you do not specify an absolute path name for the report directory, XFLOW creates the specified report directory in your working directory. Following is an example in which the report directory (`reportdir`) is created in the working directory (`workdir`):

```
xflow -implement balanced.opt -wd workdir -rd reportdir testclk.edf
```

If you do not want the report directory to be a subdirectory of the working directory, enter an absolute path name, as shown in the following example:

```
xflow -implement balanced.opt -wd workdir -rd /usr/reportdir  
testclk.edf
```

–wd (Specify a Working Directory)

–wd *working_directory*

The default behavior of XFLOW (without the –wd option) is to use the directory from which you invoked XFLOW as the working directory. The –wd option allows you to specify a different directory as the working directory. XFLOW searches for all flow files, option files, and input files in the working directory. It also runs all subprograms and outputs files in this directory.

Note: If you use the –wd option and want to use a UCF file as one of your input files, you must copy the UCF file into the working directory.

Unless you specify a directory path, the working directory is created in the current directory. For example, if you enter the following command, the directory sub1 is created in the current directory:

```
xflow -fsim generic_verilog.opt -wd sub1 testclk.v
```

You can also enter an absolute path for a working directory as in the following example. You can specify an existing directory or specify a path for XFLOW to create.

```
xflow -fsim generic_verilog.opt -wd /usr/project1 testclk.v
```

Running XFLOW

The following sections describe common ways to use XFLOW.

Using XFLOW Flow Types in Combination

You can combine flow types on the XFLOW command line to run different flows.

The following example shows how to use a combination of flow types to implement a design, create a bitstream for FPGA device configuration, and generate an EDIF timing simulation netlist for an FPGA design named testclk:

```
xflow -p xc2v250fg256-5 -implement balanced -tsim generic_verilog -config bitgen testclk
```

The following example shows how to use a combination of flow types to fit a CPLD design and generate a VHDL timing simulation netlist for a CPLD design named main_pcb:

```
xflow -p xc2c64-4-cp56 -fit balanced -tsim generic_vhdl main_pcb
```

Running “Smart Flow”

“Smart Flow” automatically detects changes to your input files and runs the flow from the appropriate point. XFLOW detects changes made to design files, flow files, option files, and trigger files. It also detects and reruns aborted flows. To run “Smart Flow,” type the XFLOW syntax *without* specifying an extension for your input design. XFLOW automatically detects which input file to read and starts the flow at the appropriate point.

For example, if you enter the following command and XFLOW detects changes to the calc.edf file, XFLOW runs *all* the programs in the flow and option files. However, if you enter the same command and XFLOW detects changes only to the calc.mfp file generated by the Floorplanner GUI, XFLOW starts the flow with the MAP program.

```
xflow -implement balanced.opt calc
```

Using the SCR, BAT, or TCL File

Every time you run XFLOW, it creates a script file that includes the command line commands of all the programs run. You can use this file for the following:

- Review this file to check which commands were run
- Execute this file instead of running XFLOW

By default, this file is named `xflow.bat` (PC) or `xflow.scr` (UNIX), although you can specify the output script file type by using the `$scripts_to_generate` option. To execute the script file, type `xflow.bat`, `xflow.scr`, or `tcl.bat` at the command line.

If you choose to execute the script file instead of using XFLOW, the features of “Smart XFLOW” are not enabled. For example, XFLOW starts the flow at an appropriate point based on which files have changed, while the script file simply runs every command listed in the file. In addition, the script file does not provide error detection. For example, if an error is encountered during NGDBuild, XFLOW detects the error and terminates the flow, while the script file continues and runs MAP.

Using the XIL_XFLOW_PATH Environment Variable

This environment variable is useful for team-based design. By default, XFLOW looks for all flow and option files in your working directory. However, this variable allows you to store flow and option files in a central location and copy them to your team members’ local directories, ensuring consistency. To use this variable, do the following:

1. Modify the flow and option files as necessary.
2. Copy the flow and option files to the central directory, and provide your team members with the directory location.
3. Instruct your team members to type the following from their working directory:

```
set XIL_XFLOW_PATH=name_of_central_directory
```

When the team member runs XFLOW, XFLOW copies all flow and option files from the central directory to his or her local directory.

Note: If you alter the files in the central directory and want to repopulate the users’ local directories, they must delete their local copies of the flow and option files, set the `XIL_XFLOW_PATH` environment variable, and rerun XFLOW to copy in the updated files.

Halting XFLOW

You can manually interrupt the flow while XFLOW is in session by typing **Ctrl C** on your keyboard. If you halt XFLOW while PAR is in progress, you can choose one of several options. See “Halting PAR” in Chapter 10 for a detailed description.

Data2MEM

Data2MEM is compatible with the following families:

- Virtex-II Pro™
- Virtex™/-II/-E
- Spartan™-II/-IIE/-3

This document describes how the Data2MEM software tool automates and simplifies setting the contents of BRAM cells on Virtex™ devices. It also shows how this is used with the 32-bit CPU on the single-chip Virtex-II Pro devices.

The chapter contains the following sections:

- [“Introduction”](#)
- [“Input and Output Files”](#)
- [“Use Overview”](#)
- [“Process Overview”](#)
- [“Command Line Option Reference”](#)

Introduction

Data2MEM is fundamentally a data translation tool. It translates contiguous fragments of data into the proper initialization records for Virtex series Block RAMs. It automates distributing that data across multiple physical Block RAMs that constitute a contiguous logical data space and, it handles CPU bus byte lane interleaving strategies. Xilinx has now created the combination of Virtex series devices and a 32-bit CPU on the single-chip Virtex-II Pro device. Data2MEM was created to conveniently incorporate CPU software images into FPGA bitstreams, and to execute that software from Block RAM-built address space. This presents a powerful and flexible means of merging parts of CPU software, and FPGA design tool flows into creative and innovative ways. Data2MEM is also a simplified means for initializing Block RAMs for non-CPU designs.

The Data2MEM has automated a complicated process, into significantly simplified technique. The Data2MEM software tool accomplishes the following goals:

- Affects existing tool flows as little as possible, for both FPGA and CPU software designers.
- Limits the time delay one tool flow imposes on the other for testing changes or fixing verification problems.
- Isolates the process to a single step or as few steps as possible.
- Reduces or eliminates the requirement for one tool flow user (for example, CPU software or FPGA designer) to learn the other tool flow steps and details.

Data2MEM is supported on the following platforms:

- Solaris 2.7, and Solaris 2.8
- Windows NT 4.0, with SP5 or higher
- Windows 2000, ME, and Windows 98

Input and Output Files

Data2MEM utilizes a number of input and output files. The following figure portrays the range of files, and their input/output relationship to Data2MEM. Below is a description of each file type, and how they are consumed or produced by Data2MEM.

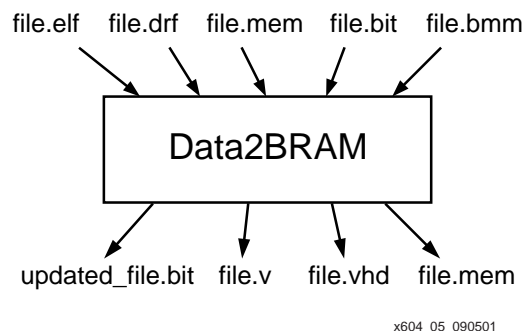

Figure 28-1: Data2MEM Input and Output Files

Block RAM Memory Map (.bmm) files

A .bmm file (Block RAM Memory Map) is a simple text file that has syntactic description of how individual Block RAMs constitute a contiguous logical data space. This is a fundamental input file that Data2MEM uses .bmm files to direct the translation of data into the proper initialization form. A .bmm file is created primarily by hand. However, Data2MEM has facilities to generate .bmm file templates that can be customize to a specific design. A .bmm file can also be created by automated scripting means. Since a .bmm file is a simple text file, it is directly editable. Data2MEM allows the free-form use of both “//” and “/*...*/” commenting styles.

Executable and Linkable Format (.elf) files

An .elf file (pronounced “elf”) is a binary data file that contains an executable CPU code image, ready for running on a CPU. These files are produced by software compiler/linker tools. Please refer to the proper software tools documentation for the details on creating .elf files. Data2MEM uses .elf files as it’s basic data input form. Since .elf files are binary data, they are not directly editable. Data2MEM also provides some facilities for examining the content of .elf files.

Debugging Information Format DWARF (.drf) files

A .drf file (pronounced “dwarf”) is a binary data file that also contains the executable CPU code image, plus debug information required by symbolic source-level debuggers. These files are produced by the same software compiler/linker tools as .elf files. Data2MEM will input .drf files wherever .elf files can be used. Since .drf files are binary data, they are not directly editable. Data2MEM provides some facilities for examining the content of .drf files.

Memory (.mem) files

A .mem file (memory) is a simple text file that describes contiguous blocks of data. Since a .mem file is a simple text file, it is directly editable. Data2MEM allows the free-form use of both “//” and “/*...*/” commenting styles. Data2MEM uses .mem files for both data input and output.

The format of .mem files is an industry standard, and consists of two basic elements; hex address specifier and hex data values. An address specifier is indicated by a “@” character followed the hex address value. There are no spaces between the “@” character and the first hex character. Hex data values follow the hex address value, separated by spaces, tabs, or carriage-return characters. Data values can consist of as many hex characters as desired. However, when a value has an odd number of hex characters, the first hex character is assumed to be a “0”. Therefore, hex values:

```
A, C74, and 84F21
```

Would be interpreted as the values:

```
0A, 0C74, and 084F21
```

Note: The common “0x” hex prefix is not allowed. Using this prefix on .mem file hex values will be flagged as a syntax error.

There must be at least data value following an address, to as many data values the belong to the previous address value. The following is an example of the most common .mem file format:

```
@0000 3A @0001 7B @0002 C4 @0003 56 @0004 02
@0005 6F @0006 89...
```

Data2MEM requires a less redundant format in that an address specifier is only specified once, at the beginning of a contiguous block of data. The previous example would be rewritten as:

```
@0000 3A 7B C4 56 02 6F 89...
```

The address for each successive data value is derived from its distance from the previous address specifier. However, the derived addresses depends whether the file is being used as an input or output. See the description of the differences between input and output memory files below.

A .mem file may have as many of these contiguous data blocks as required. There can be any size gap of address range between data blocks; however, no two data blocks can overlap an address range.

Memory Files as Output

Output files are used primarily for Verilog simulations with third-party memory models. Therefore, the format follow industry standard usage on three key points.

Firstly, all data values must be the same number of bits wide, and must be the same width as expected by the memory model.

Second, the data values actually resides within a larger *array* of values, starting at zero. An address specifier isn't a true *address*, but rather, its an *index offset* from the beginning of the larger array of where the data should begin. For example, the following .mem file contents:

```
@654 24B7 6DF2 D897 1FE3 922A 5CAE 67F4...
```

indicates that data starts at the 656th hex location, within an array of 16 bit data values.

Lastly, if an address gap exist between two contiguous blocks of data, the data between the gaps still logically exists, but is just undefined.

Memory Files as Input

Input files take some format license for the industry standard. There are four key differences to understand.

Firstly, White space between adjacent data values is ignored. Rather, all of the values in a contiguous blocks of data are treated as a continuous stream of bits. Data2MEM breaks up the bit stream into data values according to the width the target Block RAMs configured. White space between adjacent data values is used only for readability.

Second, an address specifier must reside within an address space defined in a .bmm file. Note that the specifier is not specifically a CPU memory address. Rather, its any number that matches a .bmm address space.

Third, Despite the fact that address specifiers aren't specifically CPU memory address, derived addresses for successive data values depends on a value's byte length. A eight bit value will increment the next derived address by one, a sixteen value by two, thirty two bit value by four, and so forth.

Note: As was stated above, odd length data values will be rounded up to an even eight bit size, with the upper four bits assumed to be zero.

Lastly, if an address gap exist between two contiguous blocks of data, the address gaps is assumed to be non-existent memory.

Bit (.bit) files

A .bit file (Bit Stream) is a binary data file that contains a bit image to be downloaded to a FPGA device. Data2MEM can direct replace the Block RAM data in .bit files, without the intervention of any Xilinx implementation tools. Hence, Data2MEM both inputs and outputs .bit files. A .bit is generated by the Xilinx implementation tools. Please refer to Xilinx implementation tools documentation for the details on creating .bit files. Since .bit files are binary data, they are not directly editable. Data2MEM also provides some facilities for examining the content of .bit files.

Verilog (.v) files

A .v file (Verilog) is a simple text file Data2MEM outputs, that contains "defparm" records to initialize Block RAMs. This file is used primarily for pre- and post-synthesis simulation. Since a .v file is a simple text file, it is directly editable. However, since this file is a generated file, editing is not advised. Data2MEM allows the free-form use of both "//" and "/*...*/" commenting styles.

VHDL (.vhd) files

A .vhd file (VHDL) is a simple text file Data2MEM outputs, that contains “bit_vector” constants to initialize Block RAMs. These constants can then be used in “generic maps” to instance an initialized Block RAM. This file is used primarily for pre- and post-synthesis simulation. Since a .v file is a simple text file, it is directly editable. However, since this file is a generated file, editing is not advised. Data2MEM allows the free-form use of both “//” and “/*...*/” commenting styles.

UCF (.ucf) files

A .ucf file (User Constraints File) is a simple text file Data2MEM outputs, that contains “INST” records to initialize Block RAMs. Since a .ucf file is a simple text file, it is directly editable. However, since this file is a generated file, editing is not advised. Data2MEM allows the free-form use of both “//” and “/*...*/” commenting styles. This file type is supported for legacy workflows. Its use for new designs or workflows is discouraged.

Use Overview

The following figure portrays simplified tool flow views for CPU software and FPGA design. Some minor steps are left out of the diagrams for clarity.

On the left-hand side of the diagram, CPU software source code is used in the form of high-level .c files and assembly-level .s files. These files are compiled into .o link files. The .o files, with prebuilt .o libraries, are linked together into a single executable code image. A .map file is also used in the link process to specify absolute address space locations, enabling the placement of executable code at specific address locations within system memory.

The output of the link process is either an .elf or a .drf file. The .elf contents can either be downloaded to a target directly through its JTAG debug port, or it can be programmed into the target's boot flash. Alternatively, the executable portion of a .drf file can be downloaded to a target via a symbolic debugger, and the debug portion can be used to symbolically debug the executable code image.

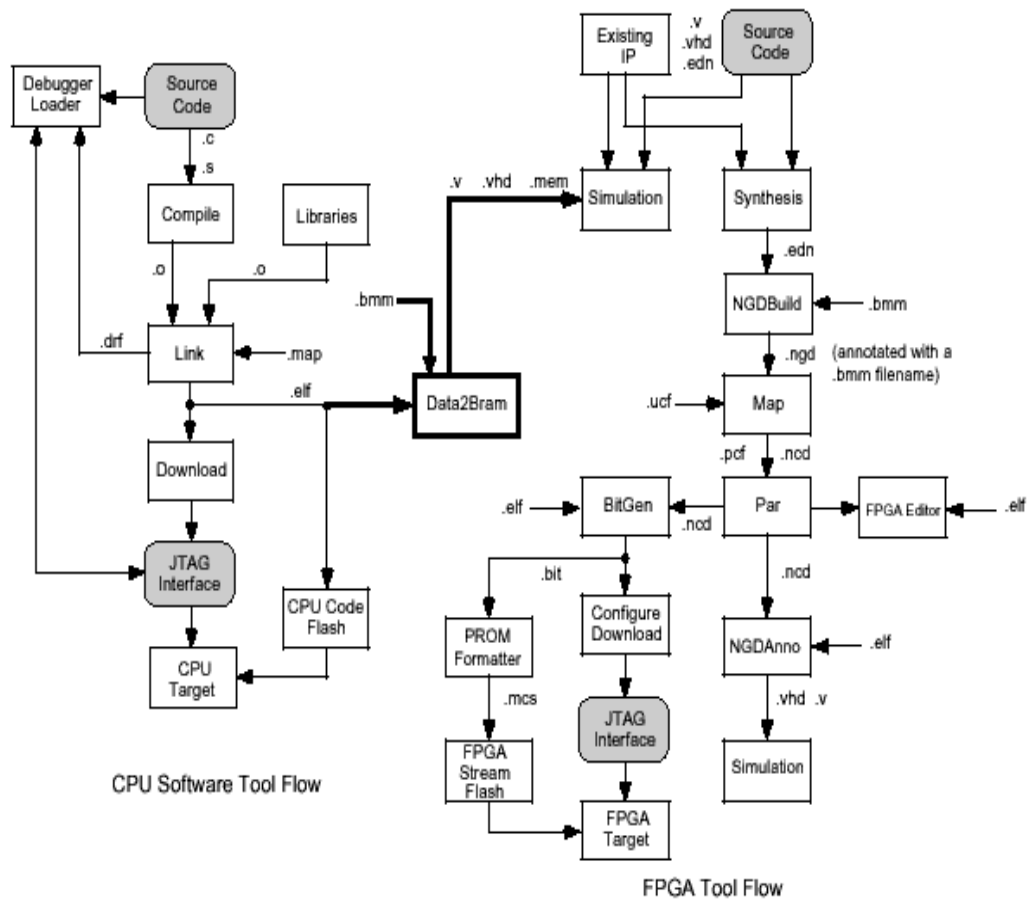

Figure 28-2: Simplified SW and HW Tool Flows

FPGA source code is used in the form of .v, and .edn files. These files are either used in various styles of hardware simulation or are synthesized into .edn intermediate files. A .ucf (user constraints file) and the intermediate .edn file are then run through MAP and PAR to produce an .ncd file. The .ncd file is then turned into an FPGA .bit file that can be used to configure the FPGA. The .bit file can be either downloaded to the FPGA directly, or programmed into the FPGA's boot configure flash.

Although simplified, these diagrams give an accurate representation of how these tool flows operate within discrete-chip CPU/FPGA designs: two separate source bases, two separate bit images, and two separate boot flash devices.

When integrating a discrete-chip CPU/FPGA design into a single FPGA chip, the source bases can remain separated, which means the portion of the tool flows that operate on sources can also remain separated. However, a single FPGA chip implies a single boot flash device, which must contain the merged two bit images. Also, the tight integration of CPU and FPGA requires a much closer coupling of the FPGA simulation process. To produce combined bit images, Data2MEM connects the two flows while leaving the two flows themselves unchanged.

There are three distinct Data2MEM tool flows.

1. Flows for software designers that utilizes Data2MEM as a command line tool to generate updated a .bit files.
2. Flows for hardware designers that integrates Data2MEM with the Xilinx implementation tools.
3. Flows that utilizes Data2MEM as a command line tool to generate behavioral simulation files.

Process Overview

This section provides an overview of the data flow through Data2MEM, and summarizes the design factors considerations necessary when mapping CPU software code to a BRAM implemented address spaces.

This overview represents only a logical layout and grouping. FPGA logic must be constructed to translate CPU address requests into physical BRAM selection. The design of that FPGA logic is beyond the scope of this document.

Following are the design considerations for BRAM-implemented address spaces:

- BRAMs come in fixed-size widths and depths, and CPU address spaces might need to be much larger in width and depth than a single BRAM. Hence, multiple BRAMs need to be logically grouped together to form a single CPU address space.
- A single CPU bus access is often multiple bytes of data wide, for example, 32 or 64 bits (4 or 8 bytes) at a time.
- CPU bus accesses of multiple bytes of data might also access multiple BRAM to obtain that data. Hence, byte-linear CPU data must be interleaved by the bit width of each BRAM and by the number of BRAMs in a single bus access. However, the relationship of CPU addresses to BRAM locations must be regular and easily calculable.
- CPU data must be located in a BRAM-constructed memory space relative to the CPU linear addressing scheme, not to the logical grouping of multiple BRAMs.
- Address space must be contiguous and whole multiples of the CPU bus width. Bus bit (byte) lane interleaving is only allowed in the sizes supported by Virtex BRAM port sizes. 1, 2, 4, 8, and 16 bits for Virtex and Virtex-E devices and 1, 2, 4, 8, 16, and 32 bits for Virtex-II and Virtex-II Pro devices. Refer to Table 1 and Table 2.
- Addressing must account for the differences in instruction and data memory space. Since instruction space is not writable, there are no address width restrictions. However, data space is writable and usually requires the ability to write individual bytes. For this reason, each bus bit (byte) lane must be addressable.
- The size of the memory map and the location of the individual BRAMs affect the access time. Evaluate the access time after implementation to verify that it meets the design specifications.

Given these considerations, refer to the diagram in the following figure. The diagram graphically represents a 16 Kbyte address space from CPU address 0xFFFFC000 to 0xFFFFFFFF, constructed from the logical grouping of thirty-two 4 Kbit BRAMs. Each BRAM is configured to be 8 bits wide, and 512 bytes deep. CPU bus accesses are 8 BRAMs (64 bits) wide, with each column of BRAMs occupying an 8 bit wide slice of a CPU bus access called a "Bit Lane." Each row of 8 BRAMs in a bus access are grouped together in a "Bus Block." Hence, each Bus Block is 64 bits wide and 4096 bytes in size. The entire collection of BRAMs is grouped together into a contiguous address space called an "Address Block."

Note: Virtex, Virtex-E, Spartan-II, and Spartan-IIe use 4 Kbit BRAMs. Virtex-II and Virtex-II Pro use 16 Kbit BRAM.

The address space, or Address Block, shown in the following figure consists of four Bus Blocks. The upper right corner address is 0xFFFFC000 and the lower left-hand corner address is 0xFFFFFFFF. Because a bus access obtains 8 data bytes across eight BRAMs, byte-linear CPU data must be “interleaved” by 8 bytes in the BRAMs. In this example, byte 0 goes into the first byte location of Bit Lane BRAM7; byte 1 goes into the first byte location of Bit Lane BRAM6; and so forth, to byte 7. However, CPU data byte 8 goes into the second byte location of Bit Lane BRAM7; byte 9 goes into the second byte location of Bit Lane BRAM6 and so forth, repeating until CPU data byte 15. This interleave pattern repeats until every BRAM in the first Bus Block is filled. This process then repeats for each successive Bus Block until the entire memory space is filled, or the input data is exhausted.

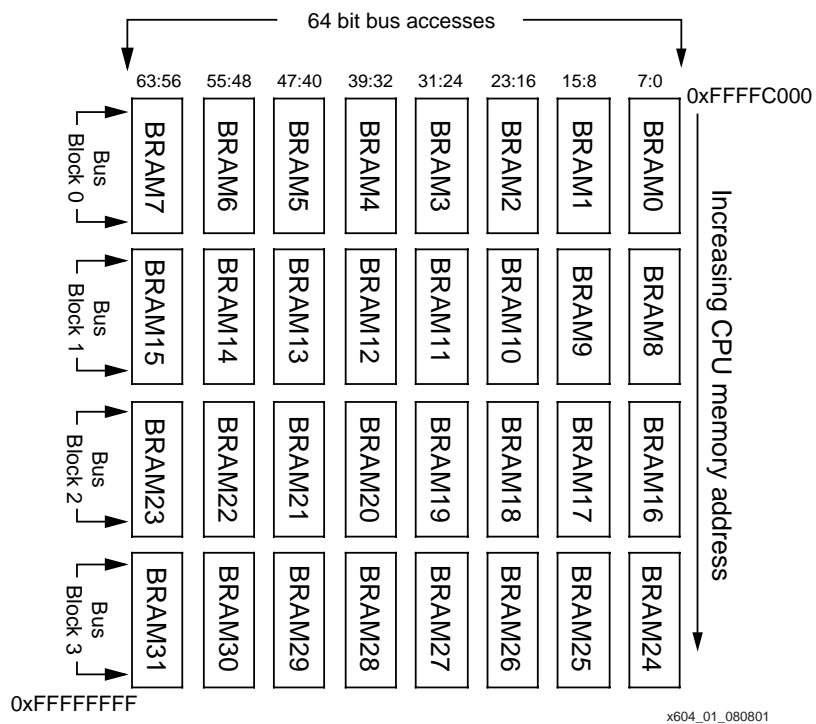

Figure 28-3: Example BRAM Address Space Layout

Note: At first this filling order may seem counter intuitive. However, the order in which Bit Lanes and Bus Blocks are defined controls the filling order. For the sake of this example, assume that Bit Lanes are defined from left to right, and Bus Blocks are defined from top to bottom.

This process is referred to as byte lane mapping or more accurately, bit lane mapping, because these formulas are not restricted to byte-wide data. This is similar to the process embedded software programmers used when programmed CPU code is placed into the banks of fixed-size EPROM devices.

As mentioned previously, byte lane mapping is similar to a process already used by embedded CPU software programmers. However, byte lane mapping BRAMs differs in some important ways as the following describes:

- Embedded system developers generally use a custom (for example, in-house) software tool for byte lane mapping for a fixed number and organization of byte-wide storage devices. Because the number and organization of the devices cannot change, these tools assume a specific device arrangement. Hence, little or no configuration options are provided. By contrast, the number and organization of FPGA BRAMs are completely “soft” (within FPGA limits), and any tool for byte lane mapping for BRAMs must support a vast set of device arrangements.
- Existing byte lane mapping tools assume some kind of ascending order of the physical addressing of byte-wide devices, because board-level hardware is built that way. By contrast, FPGA BRAMs have no fixed usage constraints and can be grouped together with BRAMS anywhere within the FPGA fabric. Even though Figure 3 displays BRAMs in ascending order for clarity since BRAMs can be configured in any order.
- Discreet storage devices are almost always only one or two bytes (8 or 16 bits) wide, or rarely, 4 bits wide. Existing tools usually assume that all storage devices have a single width. Virtex BRAM, however, can be configured in several widths, depending on the needs of the hardware designer, the following tables specify the Virtex and Virtex-II BRAM widths.
- Existing tools have limited configuration needs so that a simple command line interface will suffice. BRAM usage adds more complexity and warrants a human-readable syntax to describe the mapping between address spaces and BRAM utilization.

Table 28-1: Virtex, Virtex-E, and Spartan-IIE BRAM configurations

Component	Data Depth	Data Width
RAMB4_S1	4096	1
RAMB4_S2	2048	2
RAMB4_S4	1024	4
RAMB4_S8	512	8
RAMB4_S16	256	16

Table 28-2: Virtex-II and Virtex-II Pro BRAM configurations

Component	Data Cells		Parity Cells Currently Unused	
	Data Depth	Data Width	Depth	Width
RAMB16_S1	16384	1	-	-
RAMB16_S2	8192	2	-	-
RAMB16_S4	4096	4	-	-
RAMB16_S9	2048	8	-	-
RAMB16_S18	1024	16	-	-
RAMB16_S36	512	32	-	-

Note: Officially, Virtex-II and Virtex-II Pro parts contain 18 kbit BRAMs; 16 Kbit of data, and 2 Kbits of parity. Data2MEM currently does not support the use of the parity bits and, therefore, these BRAMs are referred to as 16 Kbit BRAMs.

Command Line Option Reference

Data2MEM has fairly simple command line options. The overall syntax is as follows:

```
Data2MEM
<-bm filename [.bmm]> |
<<[-bm filename [.bmm]]>
  <-bd filename [<.elf>|<.mem>] [<tag TagName <TagName>...>]>...
  <-o <u|v|h|m> filename [.ucf|.v|.vhd|.mem]>
  <-p partname>
  -i>> |
<<-bd filename [.elf]> -d [e|r]> [<-o m filename [.mem]>]>> |
<<-bm filename [.bmm]>
  <-bd filename [<.elf>|<.mem>] [<tag TagName <TagName>...>]>...
  <-bt filename [.bit]> <-o b filename [.bit]>> |
<<-bm filename [.bmm]> <-bt filename [.bit]> -d>> |
<<-bf filename [.bmm]> <same mtype astart aend bwidth s iroot
dwidth>...>> |
<-f filename [.opt]> |
<-q [e|w|i]> |
-u |
-h
```

Table 28-3: Command Line Options

Option	Description
-bd filename	Name of the an input ELF or MEM files. If the file extension is missing, .elf is assumed. The .mem extension MUST be supplied to indicate a MEM file. If TagNames are given, only the address space of the same names within the BMM file will be used for translation. All other input file data outside of the TagName address spaces will be ignored. If no further options are specified, "-o u filename" functionality is assumed. One or more -bd options can be used.
-bm filename	Name of the input BMM file. If the file extension is missing, a .bmm file extension is assumed. If this is option not unspecified, the ELF or MEM root file name with a .bmm extension is assumed. If only this option is given, then the BMM file is merely syntax checked and any errors are reported. Only one -bm option can be used.
-bt filename	Name of the input BIT file. If the file extension is missing, .bit is assumed. If the -o option is not specified, the output BIT file name will have the same root file name as the input BIT file, with a "_rp" appended to the end. A .bit file extension is assumed. Otherwise, the output BIT file name will be as specified in the -o option. Also, the device type is automatically set from the BIT file header, and the -p option will have no effect.

Table 28-3: Command Line Options

Option	Description
-d e r	<p>Dump the contents of the input ELF or BIT file as formatted text records. BIT file dumps display the BIT file commands, and the contents of each BRAM. When dumping ELF files, two optional modifier characters may follow the -d option. No spaces can separate the modifier characters, but can appear in any order. As many, or as few modifier characters can be used at once. These modifiers mean:</p> <p>'e' - EXTENDED mode. Display additional information for each ELF section.</p> <p>'r' - RAW mode. This includes some redundant ELF information.</p>
-f <i>filename</i>	<p>Name of an option file. If the file extension is missing, an .opt file extension is assumed. These options are identical to the command line options, just in a text file instead. A option, and its items, must appear on the same text line. However, as many switches can appear on the same text line as desired. This option can be used only once, and a .opt file can't contain a -f option.</p>
-h	<p>Print help text, plus supported part name list.</p>
-i	<p>Ignore ELF or MEM data that is outside the address space defined in the BMM file. Otherwise, an error will be generated.</p>

Table 28-3: Command Line Options

Option	Description
<p>-mf filename</p>	<p>SNAME MTYPE ASTART AEND s IROOT BWIDTH</p> <p>Create a BMM file. If the file extension is missing, a .bmm file extension is assumed. The eight following items define a single Address Space within the BMM file. All eight items must be given, and must appear in the order indicated. As many groups of the eight items can be given, to define all Address Spaces within the BMM file. The eight items mean:</p> <p>SNAME - Alpha-numeric name of the Address Space.</p> <p>MTYPE - Type name of memory type the Address Space is construct of. Legal memory types consists of 'RAMB4', 'RAMB16', and 'MEMORY'.</p> <p>ASTART - Hex address the Address Space starts from. I.e., 0xFFFF0000</p> <p>AEND - Hex address the Address Space ends at. I.e., 0xFFFFFFFF.</p> <p>BWIDTH - Numeric bit width of the bus access for the Address Space.</p> <p>'s' - The following two items are a <i>Simple</i> definition of all Address Spaces within a BMM file.</p> <p>IROOT - Root alpha-numeric hierarchy/part instance name assigned to each bitLane device. To make the instance names unique, each instance name will have an increasing two digit value appended to the right end of the root instance name.</p> <p>DWIDTH - Numeric bit width of each bitLane within a bus access.</p>

Table 28-3: Command Line Options

Option	Description
<p><code>-o u v h m b filename</code></p>	<p>The name of the output file(s). The string preceding the file name indicates which file formats are to be output. No spaces can separate the file type characters, but can appear in any order. As many, or as few file type characters can be used at once. The file type characters mean:</p> <p>'u' - UCF file format, a .ucf file extension.</p> <p>'v' - Verilog file format, a .v file extension.</p> <p>'h' - VHDL file format, a .vhd file extension.</p> <p>'m' - MEM file format, a .mem file extension.</p> <p>'b' - BIT file format, a .bit file extension.</p> <p>The <i>filename</i> applies to all specified output file types. If the file extension is missing, the appropriate file extension will be added to specified output file types. If the file extension is specified, the appropriate file extension will be added to the remaining file formats. An output file contains data from all translated input data files.</p>
<p><code>-p partname</code></p>	<p>Name of the target Virtex part. If this is unspecified, a 'xcv50' part is assumed. Use the <code>-h</code> option to obtain the full supported part name list.</p>
<p><code>-q e w i</code></p>	<p>Disable the output of Data2MEM messages. The string following the option indicates which messages types will be disabled. No spaces can separate the message type characters, but can appear in any order. As many, or as few message type characters can be used at once. The message type string is optional. Leaving the message type blank is equivalent to using <code>-q wi</code>. The message type characters mean:</p> <p>'e' - Disable ERROR messages.</p> <p>'w' - Disable WARNING messages.</p> <p>'i' - Disable INFO messages.</p>
<p><code>-u</code></p>	<p>Update <code>-o</code> text output files for all Address Spaces, even if no data was transformed into an Address Space. Depending on file type, an output file will be either empty, or will contain initializations of all zero. If this option is not used, only Address Spaces that receive transformed data will be output.</p>

Listing 1- Example Block RAM Memory Map File

```

/*****
*
* FILE : example.bmm
*
* Define a BRAM map for the RAM controller memory space. The
* address space 0xFFFFC000 - 0xFFFFFFFF, 16k deep by 64 bits wide.
*
*****/

ADDRESS_BLOCK ram_cntlr RAMB4 [0xFFFFC000:0xFFFFFFFF]

// Bus access map for the lower 4k, CPU address 0xFFFFC000 -
0xFFFFCFFF
BUS_BLOCK
    top/ram_cntlr/ram7 [63:56] LOC = R3C5;
    top/ram_cntlr/ram6 [55:48] LOC = R3C6;
    top/ram_cntlr/ram5 [47:40] LOC = R3C7;
    top/ram_cntlr/ram4 [39:32] LOC = R3C8;
    top/ram_cntlr/ram3 [31:24] LOC = R4C5;
    top/ram_cntlr/ram2 [23:16] LOC = R4C6;
    top/ram_cntlr/ram1 [15:8] LOC = R4C7;
    top/ram_cntlr/ram0 [7:0] LOC = R4C8;
END_BUS_BLOCK;

// Bus access map for next higher 4k, CPU address 0xFFFFD000 -
0xFFFFDFFF
BUS_BLOCK
    top/ram_cntlr/ram15 [63:56] OUTPUT = ram15.mem;
    top/ram_cntlr/ram14 [55:48] OUTPUT = ram14.mem;
    top/ram_cntlr/ram13 [47:40] OUTPUT = ram13.mem;
    top/ram_cntlr/ram12 [39:32] OUTPUT = ram12.mem;
    top/ram_cntlr/ram11 [31:24] OUTPUT = ram11.mem;
    top/ram_cntlr/ram10 [23:16] OUTPUT = ram10.mem;
    top/ram_cntlr/ram9 [15:8] OUTPUT = ram9.mem;
    top/ram_cntlr/ram8 [7:0] OUTPUT = ram8.mem;
END_BUS_BLOCK;

// Bus access map for next higher 4k, CPU address 0xFFFFE000 -
0xFFFFEFFF
BUS_BLOCK
    top/ram_cntlr/ram23 [63:56];
    top/ram_cntlr/ram22 [55:48];
    top/ram_cntlr/ram21 [47:40];
    top/ram_cntlr/ram20 [39:32];
    top/ram_cntlr/ram19 [31:24];
    top/ram_cntlr/ram18 [23:16];
    top/ram_cntlr/ram17 [15:8];
    top/ram_cntlr/ram16 [7:0];
END_BUS_BLOCK;

```

```
// Bus access map for next higher 4k, CPU address 0xFFFFF000 -  
0xFFFFFFFF  
BUS_BLOCK  
  top/ram_cntlr/ram31 [63:56];  
  top/ram_cntlr/ram30 [55:48];  
  top/ram_cntlr/ram29 [47:40];  
  top/ram_cntlr/ram28 [39:32];  
  top/ram_cntlr/ram27 [31:24];  
  top/ram_cntlr/ram26 [23:16];  
  top/ram_cntlr/ram25 [15:8];  
  top/ram_cntlr/ram24 [7:0];  
END_BUS_BLOCK;  
  
END_ADDRESS_BLOCK;
```

Xilinx Development System Files

This appendix gives an alphabetic listing of the files used by the Xilinx Development System.

Name	Type	Produced By	Description
ALF	ASCII	NGDAnno	Log file containing information about an NGDAnno run
BIT	Data	BitGen	Download bitstream file for devices containing all of the configuration information from the NCD file
BGN	ASCII	BitGen	Report file containing information about a BitGen run
BLD	ASCII	NGDBuild	Report file containing information about an NGDBuild run, including the subprocesses run by NGDBuild
DATA	C File	TRCE	File created with the <code>-stamp</code> option to TRCE that contains timing model information
DC	ASCII	Synopsys FPGA Compiler	Synopsys setup file containing constraints read into the Xilinx Development System
DLY	ASCII	PAR	File containing delay information for each net in a design
DRC	ASCII	BitGen	Design Rule Check file produced by BitGen
EDIF (various file extensions)	ASCII	CAE vendor's EDIF 2 0 0 netlist writer.	EDIF netlist. The Xilinx Development System accepts an EDIF 2 0 0 Level 0 netlist file
EDN	ASCII	NGD2EDIF	Default extension for an EDIF 2 0 0 netlist file
EPL	ASCII	FPGA Editor	FPGA Editor command log file. The EPL file keeps a record of all FPGA Editor commands executed and output generated. It is used to recover an aborted FPGA Editor session

Name	Type	Produced By	Description
EXO	Data	PROMGen	PROM file in Motorola's EXORMAT format
FLW	ASCII	Provided with software	File containing command sequences for XFLOW programs
fpga_editor.ini	ASCII	Xilinx software	Script that determines what FPGA Editor commands are performed when the FPGA Editor starts up
fpga_editor_user.ini	ASCII	Xilinx software	Supplement to the fpga_editor.ini file used for modifying or adding to the fpga_editor.ini file
GYD	ASCII	CPLD fitter	CPLD guide file
HEX	Hex	PROMGen Command	Output file from PROMGEN that contains a hexadecimal representation of a bitstream
IBS	ASCII	IBISWriter Command	Output file from IBISWriter that consists of a list of pins used by the design, the signals internal to the device that connect to those pins, and the IBIS buffer models for the IOBs connected to the pins
ITR	ASCII	PAR	Intermediate failing timespec summary from routing
JED	JEDEC	CPLD fitter	Programming file to be downloaded to a device
LOG	ASCII	NGD2VER NGD2VHDL XFLOW	Log file containing all the messages generated during the execution of NGD2VER (ngd2ver.log), NGD2VHDL (ngd2vhdl.log), or XFLOW (xflow.log)
LL	ASCII	BitGen	Optional ASCII logic allocation file with an .ll extension. The logic allocation file indicates the bitstream position of latches, flip-flops, and IOB inputs and outputs.
MEM	ASCII	User (with text editor) LogiBLOX	User-edited memory file that defines the contents of a ROM
MCS	Data	PROMGen	PROM-formatted file in Intel's MCS-86 format
MDF	ASCII	MAP	A file describing how logic was decomposed when the design was mapped. The MDF file is used for guided mapping.

Name	Type	Produced By	Description
MFP	ASCII	Floorplanner	Map Floorplanner File, which is generated by the Floorplanner, specified as an input file with the -fp option. The MFP file is essentially used as a guide file for mapping.
MOD	ASCII	TRCE	File created with the -stamp option in TRCE that contains timing model information
MRP	ASCII	MAP	MAP report file containing information about a technology mapper command run
MSK	Data	BitGen	File used to compare relevant bit locations when reading back configuration data contained in an operating Xilinx device
NAV	XML	NGDBuild	Report file containing information about an NGDBuild run, including the subprocesses run by NGDBuild. From this file, the user can click any linked net or instance names to navigate back to the net or instance in the source design.
NCD	Data	Mappers, PAR, FPGA Editor	Flat physical design database correlated to the physical side of the NGD in order to provide coupling back to the user's original design
NCF	ASCII	CAE Vendor toolset	Vendor-specified logical constraints files
NGA	Data	NGDAnno	Back-annotated mapped NCD file
NGC	Binary	LogiBLOX	File containing the implementation of a module in the design
		XST	Netlist file with constraint information
NGD	Data	NGDBuild	Generic Database file. This file contains a logical description of the design expressed both in terms of the hierarchy used when the design was first created and in terms of lower-level Xilinx primitives to which the hierarchy resolves.

Name	Type	Produced By	Description
NGM	Data	MAP	File containing all of the data in the input NGD file as well as information on the physical design produced by the mapping. The NGM file is used for back-annotation.
NGO	Data	Netlist Readers	File containing a logical description of the design in terms of its original components and hierarchy
NKY	Data	BitGen	Encryption key file
NMC	Binary	FPGA Editor	Xilinx physical macro library file containing a physical macro definition that can be instantiated into a design
OPT	Text	Input file option	Option file used by XFLOW
PAD	ASCII	PAR	File containing a listing of all I/O components used in the design and their associated primary pins
PAR	ASCII	PAR	PAR report file containing execution information about the PAR command run. The file shows the steps taken as the program converges on a placement and routing solution
partlist.xct	ASCII	PARTGen	File containing detailed information about architectures and devices
PCF	ASCII	MAP, FPGA Editor	File containing physical constraints specified during design entry (that is, schematics) and constraints added by the user
PIN	ASCII	NGD2VER	Cadence signal-to-pin mapping file
PRM	ASCII	PROMGen	File containing a memory map of a PROM file showing the starting and ending PROM address for each BIT file loaded
RBT	ASCII	BitGen	"Rawbits" file consisting of ASCII ones and zeros representing the data in the bitstream file
RPT	ASCII	PIN2UCF	Report file generated by PIN2UCF when conflicting constraints are discovered. The name is pinlock.rpt.
RCV	ASCII	FPGA Editor	FPGA Editor recovery file

Name	Type	Produced By	Description
SCR	ASCII	FPGA Editor or XFLOW	FPGA Editor or XFLOW command script file
SDF	ASCII	NGD2VER, NGD2VHDL	File containing the timing data for a design. Standard Delay Format File
TDR	ASCII	DRC	Physical DRC report file
TEK	Data	PROMGen	PROM-formatted file in Tektronix's TEKHEX format
TV	ASCII	NGD2VER	Verilog test fixture file
TVHD	ASCII	NGD2VHDL	VHDL testbench file
TWR	ASCII	TRACE	Timing report file produced by TRACE
TWX	XML	TRACE	Timing report file produced by TRACE. From this file, the user can click any linked net or instance names to navigate back to the net or instance in the source design.
UCF	ASCII	User (with text editor)	User-specified logical constraints files
URF	ASCII	User (with text editor)	User-specified rules file containing information about the acceptable netlist input files, netlist readers, and netlist reader options
V	ASCII	NGD2VER	Verilog netlist
VHD	ASCII	NGD2VHDL	VHDL netlist
VM6	Design	CPLD Fitter	Output file from fitter
XMM	ASCII	NGD2EDIF	File defining the initial contents of the RAMs in the design for a simulator
XNF	ASCII	Previous releases of Xilinx Development System, CAE vendor toolsets	Xilinx netlist format file
XTF	ASCII	Previous releases of Xilinx Development System	Xilinx netlist format file
XPI	ASCII	PAR	File containing PAR run summary

EDIF2NGD, and NGDBuild

This appendix describes the netlist reader program, EDIF2NGD, and how this programs interact with NGDBuild. The appendix contains the following sections:

- “EDIF2NGD”
- “NGDBuild”
- “Netlist Launcher (Netlister)”
- “NGDBuild File Names and Locations”

EDIF2NGD

This program is compatible with the following families:

- Virtex-II Pro™
- Virtex™/-II/-E
- Spartan™-II/-IIE/3
- CoolRunner™ XPLA3/-II/-IIs
- XC9500™/XL/XV

The EDIF2NGD program allows you to read an EDIF (Electronic Design Interchange Format) 2.0.0 file into the Xilinx Development System toolset. EDIF2NGD converts an industry-standard EDIF netlist to an NGO file—a Xilinx-specific format. The EDIF file includes the hierarchy of the input schematic. The output NGO file is a binary database describing the design in terms of the components and hierarchy specified in the input design file. After you convert the EDIF file to an NGO file, you run NGDBuild to create an NGD file, which expands the design to include a description reduced to Xilinx primitives.

The following figure shows the flow through EDIF2NGD.

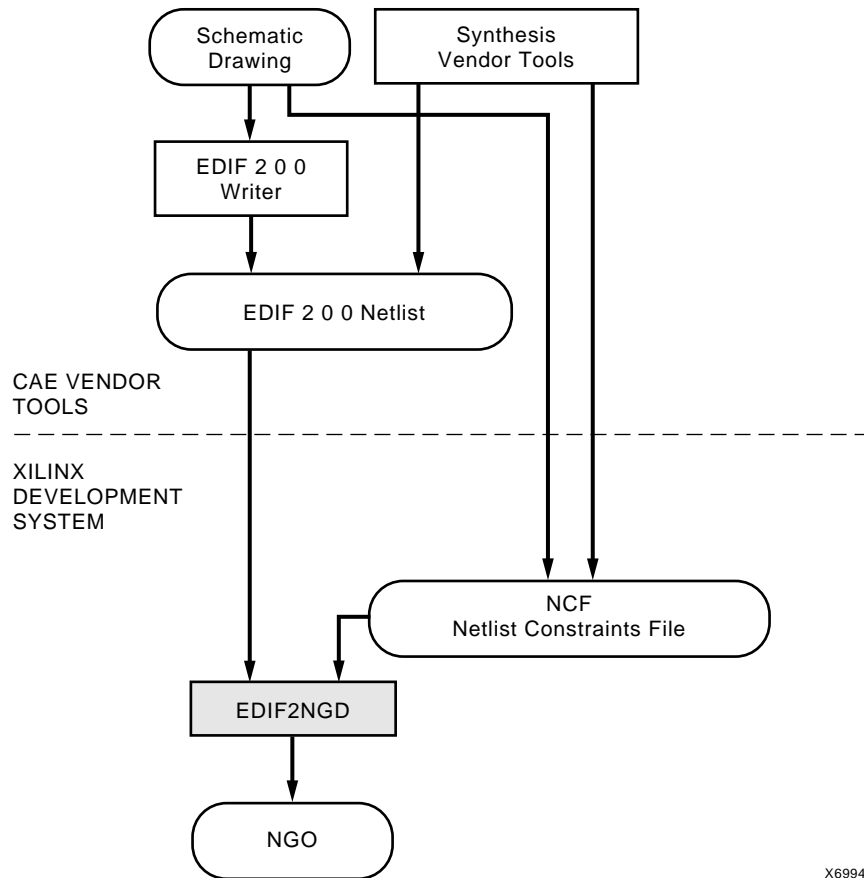

Figure B-1: EDIF2NGD Design Flow

You can run EDIF2NGD in the following ways:

- Automatically from NGDBuild
- From the UNIX or DOS command line, as described in the following sections

Note: When creating nets or symbols names, do not use reserved names. Reserved names are the names of symbols for primitives and macros in the *Libraries Guide* and net names GSR, RESET, GR, and PRELOAD. If you used these names, EDIF2NGD issues an error.

EDIF2NGD Syntax

The following command reads your EDIF netlist and converts it to an NGO file:

```
edif2ngd [ options ] edif_file ngo_file
```

options can be any number of the EDIF2NGD options listed in “[EDIF2NGD Options](#)”. They do not need to be listed in any particular order. Separate multiple options with spaces.

edif_file is the EDIF 2 0 0 input file to be converted. If you enter a file name with no extension, EDIF2NGD looks for a file with the name you specified and an .edn extension. If the file has an extension other than .edn, you must enter the extension as part of *edif_file*.

Note: For EDIF2NGD to read a Mentor Graphics EDIF file, you must have installed the Mentor Graphics software component on your system. Similarly, to read a Cadence EDIF file, you must have installed the Cadence software component.

ngo_file is the output file in NGO format. The output file name, its extension, and its location are determined in the following ways:

- If you do not specify an output file name, the output file has the same name as the input file, with an .ngo extension.
- If you specify an output file name with no extension, EDIF2NGD appends the .ngo extension to the file name.
- If you specify a file name with an extension other than .ngo, you get an error message and EDIF2NGD does not run.
- If you do not specify a full path name, the output file is placed in the directory from which you ran EDIF2NGD.

If the output file exists, it is overwritten with the new file.

EDIF2NGD Input Files

EDIF2NGD uses the following files as input:

- EDIF file—This is an EDIF 2 0 0 netlist file. The file must be a Level 0 EDIF netlist, as defined in the EDIF 2 0 0 specification. The Xilinx Development System toolset can understand EDIF files developed using components from any of these libraries:
 - ◆ Xilinx Unified Libraries (described in the *Libraries Guide*)
 - ◆ XSI (Xilinx Synopsys Interface) Libraries
 - ◆ Any Xilinx physical macros you create

Note: Xilinx tools do not recognize Xilinx Unified Libraries components defined as macros; they only recognize the primitives from this library. The third-party EDIF writer must include definitions for all macros.

- NCF file—This Netlist Constraints File is produced by a vendor toolset and contains constraints specified within the toolset. EDIF2NGD reads the constraints in this file and adds the constraints to the output NGO file.

EDIF2NGD reads the constraints in the NCF file if the NCF file has the same base name as the input EDIF file and an .ncf extension. The name of the NCF file does not have to be entered on the EDIF2NGD command line.

EDIF2NGD Output Files

The output of EDIF2NGD is an NGO file—a binary file containing a logical description of the design in terms of its original components and hierarchy.

EDIF2NGD Options

This section describes the EDIF2NGD command line options.

–a (Add PADs to Top-Level Port Signals)

The –a option adds PAD properties to all top-level port signals. This option is necessary if the EDIF2NGD input is an EDIF file in which PAD symbols were translated into ports. If you do not specify a –a option for one of these EDIF files, the absence of PAD instances in the EDIF file causes EDIF2NGD to read the design incorrectly. Subsequently, MAP interprets the logic as unused and removes it.

In all Mentor Graphics and Cadence EDIF files PAD symbols are translated into ports. For EDIF files from either of these vendors, the –a option is set automatically; you do not have to enter the –a option on the EDIF2NGD command line.

–aul (Allow Unmatched LOCs)

By default (without the –aul option), EDIF2NGD generates an error if the constraints specified for pin, net, or instance names in the NCF file cannot be found in the design. If this error occurs, an NGO file is not written. If you enter the –aul option, EDIF2NGD generates a warning instead of an error for LOC constraints and writes an NGO file.

You may want to run EDIF2NGD with the –aul option if your constraints file includes location constraints for pin, net, or instance names that have not yet been defined in the HDL or schematic. This allows you to maintain one version of your constraints files for both partially complete and final designs.

Note: When using this option, make sure you do not have misspelled net or instance names in your design. Misspelled names may cause inaccurate placing and routing.

–f (Execute Commands File)

`–f command_file`

The –f option executes the command line arguments in the specified *command_file*. For more information on the –f option, see “–f (Execute Commands File)” in Chapter 1.

–instyle

`–instyle {ise | xflow | silent}`

The –instyle option reduces screen output. This option is useful if you only want a summary of the EDIF2NGD run.

`–instyle silent`

Reduces the screen output to warnings and errors only. This option replaces the –quiet option, which will not be available in future releases.

-l (Libraries to Search)

-l *libname*

The **-l** option specifies a library to search when determining what library components were used to build the design. This information is necessary for NGDDBuild, which must determine the source of the design's components before it can resolve the components to Xilinx primitives.

You may specify multiple **-l** options on the command line. Each must be preceded with **-l**; you cannot combine multiple *libname* specifiers after one **-l**. For example, **-l xilinxun synopsys** is not acceptable, while **-l xilinxun -l synopsys** is acceptable.

The allowable entries for *libname* are the following.

- **xilinxun** (For Xilinx Unified library)
- **synopsys**

Note: You do not have to enter xilinxun with a **-l** option. The Xilinx Development System tools automatically access these libraries. You do not have to enter synopsys with a **-l** option if the EDIF netlist contains an author construct with the string "Synopsys." In this case, EDIF2NGD automatically detects that the design is from Synopsys.

-p (Part Number)

-p *part*

The **-p** option specifies the part into which your design is implemented. The **-p** option can specify an architecture only, a complete part specification (device, package, and speed), or a partial specification (for example, device and package only).

The syntax for the **-p** option is described in "**-p (Part Number)**" in Chapter 1. Examples of *part* entries are **XCV50-TQ144** and **XCV50-TQ144-5**.

If you do not specify a part when you run EDIF2NGD, you must specify one when you run NGDDBuild.

You can also use the **-p** option to override a part name in the input EDIF netlist or a part name in an NCF file.

-quiet (Report Warnings and Errors Only)

The **-quiet** option reduces EDIF2NGD screen output to warnings and errors only.

The **-quiet** option is being deprecated in 6.1i and will not be available in future releases. Use the **-instyle** option instead.

-r (Ignore LOC Constraints)

The **-r** option filters out all location constraints (LOC=) from the design. This option can be used when you are migrating to a different If the output file already exists, it is overwritten with the new file.

NGDBuild

This program is compatible with the following families:

- Virtex-II Pro™
- Virtex™/-II/-E
- Spartan™-II/-IIE/3
- CoolRunner™ XPLA3/-II/-IIs
- XC9500™/XL/XV

NGDBuild performs all the steps necessary to read a netlist file in EDIF format and create an NGD file describing the logical design. The NGD file resulting from an NGDBuild run contains both a logical description of the design reduced to NGD primitives and a description in terms of the original hierarchy expressed in the input netlist. The output NGD file can be mapped to the desired device family.

Converting a Netlist to an NGD File

The following figure shows the NGDBuild conversion process.

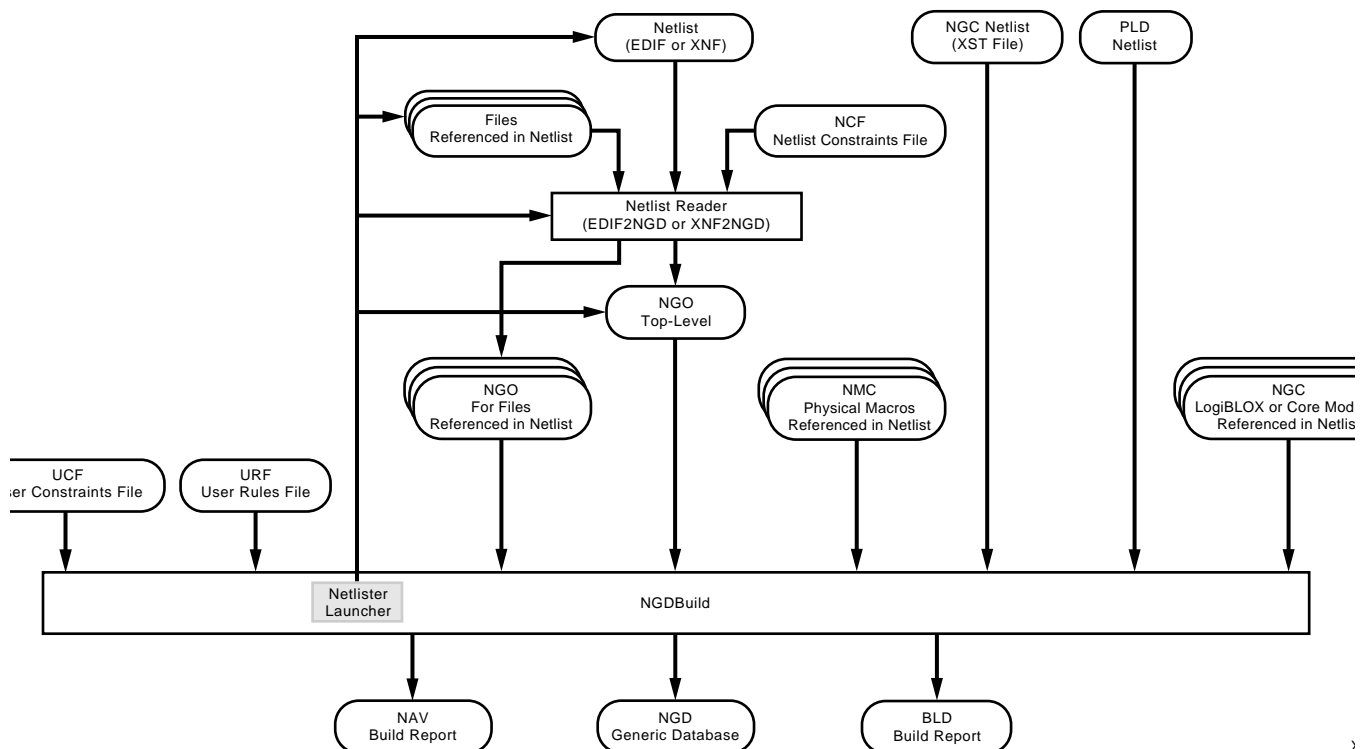

Figure B-2: NGDBuild and the Netlist Readers

NGDBuild performs the following steps to convert a netlist to an NGD file:

1. Reads the source netlist

To perform this step, NGDBuild invokes the Netlist Launcher (Netlister), a part of the NGDBuild software which determines the type of the input netlist and starts the appropriate netlist reader program. If the input netlist is in EDIF format, the Netlist Launcher invokes EDIF2NGD. If the input netlist is in another format that the Netlist Launcher recognizes, the Netlist Launcher invokes the program necessary to convert the netlist to EDIF format, then invokes EDIF2NGD. The netlist reader produces an NGO file for the top-level netlist file.

If any subfiles are referenced in the top-level netlist (for example, a PAL description file, or another schematic file), the Netlist Launcher invokes the appropriate netlist reader for each of these files to convert each referenced file to an NGO file.

The Netlist Launcher is described in “[Netlist Launcher \(Netlister\)](#)”. The netlist reader programs are described in “[EDIF2NGD](#)”.

2. Reduces all components in the design to NGD primitives

To perform this step, NGDBuild merges components that reference other files by finding the referenced NGO files. NGDBuild also finds the appropriate system library components, physical macros (NMC files) and behavioral models.

3. Checks the design by running a Logical DRC (Design Rule Check) on the converted design

The Logical DRC is a series of tests on the logical design. It is described in [Chapter 7, “Logical Design Rule Check”](#).

4. Writes an NGD file as output

When NGDBuild reads the source netlist, it detects any files or parts of the design that have changed since the last run of NGDBuild. It updates files as follows:

- If you modified your input design, NGDBuild updates all of the files affected by the change and uses the updated files to produce a new NGD file.
The Netlist Launcher checks timestamps (date and time information) for netlist files and intermediate NGDBuild files (NGOs). If an NGO file has a timestamp earlier than the netlist file that produced it, the NGO file is updated and a new NGD file is produced.
- NGDBuild completes the NGD production if all or some of the intermediate files already exist. These files may exist if you ran a netlist reader before you ran NGDBuild. NGDBuild uses the existing files and creates the remaining files necessary to produce the output NGD file.

Note: If the NGO for an netlist file is up to date, NGDBuild looks for an NCF file with the same base name as the netlist in the netlist directory and compares the timestamp of the NCF file against that of the NGO file. If the NCF file is newer, EDIF2NGD is run again. However, if an NCF file existed on a previous run of NGDBuild and the NCF file was deleted, NGDBuild does not detect that EDIF2NGD must be run again. In this case, you must use the `-nt` option to force a rebuild. The `-nt` option must also be used to force a rebuild if you change any of the EDIF2NGD options.

Syntax, files, and options for NGDBuild are described in [Chapter 6, “NGDBuild”](#).

Bus Matching

When NGDBuild encounters an instance of one netlist within another netlist, it requires that each pin specified on the upper-level instance match to a pin (or port) on the lower-level netlist. Two pins must have exactly the same name in order to be matched. This requirement applies to all FPGAs and CPLDs supported for NGDBuild.

If the interface between the two netlists uses bused pins, these pins are expanded into scalar pins before any pin matching occurs. For example, the pin A[7:0] might be expanded into 8 pins named A[7] through A[0]. If both netlists use the same nomenclature (that is, the same index delimiter characters) when expanding the bused pin, the scalar pin names will match exactly. However, if the two netlists were created by different vendors and different delimiters are used, the resulting scalar pin names do not match exactly.

In cases where the scalar pin names do not match exactly, NGDBuild analyzes the pin names in both netlists and attempts to identify names that resulted from the expansion of bused pins. When it identifies a bus-expanded pin name, it tries several other bus-naming conventions to find a match in the other netlist so it can merge the two netlists. For example, if it finds a pin named A(3) in one netlist, it looks for pins named A(3), A[3], A<3> or A3 in the other netlist.

The following table lists the bus naming conventions understood by NGDBuild.

Table B-1: Bus Naming Conventions

Naming Convention	Example
<i>busname(index)</i>	DI(3)
<i>busname<index></i>	DI<3>
<i>busname[index]</i>	DI[3]
<i>busnameindex</i>	DI3

If your third-party netlist writer allows you to specify the bus-naming convention, use one of the conventions shown in the preceding table to avoid “pin mismatch” errors during NGDBuild. If your third-party EDIF writer preserves bus pins using the EDIF “array” construct, the bus pins are expanded by EDIF2NGD using parentheses, which is one of the supported naming conventions.

Note: NGDBuild support for bused pins is limited to this understanding of different naming conventions. It is not able to merge together two netlists if a bused pin has different indices between the two files. For example, it cannot match A[7:0] in one netlist to A[15:8] in another.

In the Xilinx UnifiedPro library for Virtex, some of the pins on the block RAM primitives are bused. If your third-party netlist writer uses one of the bus naming conventions listed in the preceding table or uses the EDIF array construct, these primitives are recognized properly by NGDBuild. The use of any other naming convention may result in an “unexpanded block” error during NGDBuild.

Netlist Launcher (Netlister)

The Netlist Launcher, which is part of NGDBuild, translates an EDIF netlist to an NGO file. NGDBuild uses this NGO file to create an NGD file.

Note: The NGC netlist file does not require Netlist Launcher processing. It is equivalent to an NGO file. Also, it contains its own constraints information and cannot be processed with an NCF file.

When NGDBuild is invoked, the Netlist launcher goes through the following steps:

1. The Netlist Launcher initializes itself with a set of rules for determining what netlist reader to use with each type of netlist, and the options with which each reader is invoked.

The rules are contained in the system rules file (described in “[System Rules File](#)”) and in the user rules file (described in “[User Rules File](#)”).
2. NGDBuild makes the directory of the top-level netlist the first entry in the Netlist Launcher’s list of search paths.
3. For the top-level design and for each file referenced in the top-level design, NGDBuild queries the Netlist Launcher for the presence of the corresponding NGO file.
4. For each NGO file requested, the Netlist Launcher performs the following actions:
 - ◆ Determines what netlist is the source for the requested NGO file

The Netlist Launcher determines the source netlist by looking in its rules database for the list of legal netlist extensions. Then, it looks in the search path (which includes the current directory) for a netlist file possessing a legal extension and the same name as the requested NGO file.
 - ◆ Finds the requested NGO file

The Netlist Launcher looks first in the directory specified with the `-dd` option (or current directory if a directory is not specified). If the NGO file is not found there and the source netlist was not found in the search path, the Netlist Launcher looks for the NGO file in the search path.
 - ◆ Determines whether the NGO file must be created or updated

If neither the netlist source file nor the NGO file is found, NGDBuild exits with an error.

If the netlist source file is found but the corresponding NGO file is not found, the Netlist Launcher invokes the proper netlist reader to create the NGO file.

If the netlist source file is not found but the corresponding NGO file is found, the Netlist Launcher indicates to NGDBuild that the file exists and NGDBuild uses this NGO file.

If both the netlist source file and the corresponding NGO file are found, the netlist file’s time stamp is checked against the NGO file’s timestamp. If the timestamp of the NGO file is later than the source netlist, the Netlist Launcher returns a “found” status to NGDBuild. If the timestamp of the NGO file is earlier than the netlist source, or the NGO file is not present in the expected location, then the Launcher creates the NGO file from the netlist source by invoking the netlist reader specified by its rules.
5. The Netlist launcher indicates to NGDBuild that the requested NGO files have been found, and NGDBuild can process all of these NGO files.

Note: The timestamp check can be overridden by options on the NGDBuild command line. The `-nt on` option updates all existing NGO files, regardless of their timestamps. The `-nt off` option does not update any existing NGO files, regardless of their timestamps.

Netlist Launcher Rules Files

The behavior of the Netlist Launcher is determined by rules defined in the system rules file and the user rule file. These rules determine the following:

- What netlist source files are acceptable
- Which netlist reader reads each of these netlist files
- What the default options are for each netlist reader

The system rules file contains the default rules supplied with the Xilinx Development System software. The user rules file can add to or override the system rules.

User Rules File

The user rules file can add to or override the rules in the system rules file. You can specify the location of the user rules file with the NGDBuild `-ur` option. The user rules file must have a `.urf` extension. See “[-ur \(Read User Rules File\)](#)” in [Chapter 6](#) for more information.

User Rules and System Rules

User rules are treated as follows:

- A user rule can override a system rule if it specifies the same source and target files as the system rule.
- A user rule can supplement a system rule if its target file is identical to a system rule's source file, or if its source file is the same as a system rule's target file.
- A user rule that has a source file identical to a system rule's target file and a target file that is identical to the same system rule's source file is illegal, because it defines a loop.

User Rules Format

Each rule in the user rules file has the following format:

```
RuleName = <rulename1>;
```

```
<key1> = <value1>;
```

```
<key2> = <value2>;
```

```
.
```

```
.
```

```
.
```

```
<keyn> = <valuen>;
```

Following are the keys allowed and the values expected:

Note: The value types for the keys are described in “Value Types in Key Statements”.

- RuleName—This key identifies the beginning of a rule. It is also used in error messages relating to the rule. It expects a RULENAME value. A value is required.
- NetlistFile—This key specifies a netlist or class of netlists that the netlist reader takes as input. The extension of NetlistFile is used together with the TargetExtension to identify the rule. It expects either a FILENAME or an EXTENSION value. If a file name is specified, it should be just a file name (that is, no path). Any leading path is ignored. A value is required.
- TargetExtension—This key specifies the class of files generated by the netlist reader. It is used together with the extension from NetlistFile to identify the rule. It expects an EXTENSION value. A value is required.
- Netlister—This key specifies the netlist reader to use when translating a specific netlist or class of netlists to a target file. The specific netlist or class of netlists is specified by NetlistFile, and the class of target files is specified by TargetExtension. It expects an EXECUTABLE value. A value is required.
- NetlisterTopOptions—This key specifies options for the netlist reader when compiling the top-level design. It expects an OPTIONS value or the keyword NONE. Included in this string should be the keywords \$INFILE and \$OUTFILE, in which the input and output files is substituted. In addition, the following keywords may appear.
 - ◆ SPART—The part passed to NGDBuild by the -p option is substituted. It may include architecture, device, package and speed information. The syntax for a SPART specification is the same as described in “-p (Part Number)” in Chapter 1.
 - ◆ \$FAMILY—The family passed to NGDBuild by the -p option is substituted. A value is optional.
 - ◆ \$DEVICE—The device passed to NGDBuild by the -p option is substituted. A value is optional.
 - ◆ \$PKG—The package passed to NGDBuild by the -p option is substituted. A value is optional.
 - ◆ \$SPEED—The speed passed to NGDBuild by the -p option is substituted. A value is optional.
 - ◆ \$LIBRARIES—The libraries passed to NGDBuild. A value is optional.
 - ◆ \$IGNORE_LOCS—Substitute the -r option to EDIF2NGD if the NGDBuild command line contained a -r option.
 - ◆ \$ADD_PADS—Substitute the -a option to EDIF2NGD if the NGDBuild command line contained a -a option.

The options in the NetlisterTopOptions line must be enclosed in quotation marks.

- NetlisterOptions—This key specifies options for the netlist reader when compiling sub-designs. It expects an OPTIONS value or the keyword NONE. Included in this string should be the keywords \$INFILE and \$OUTFILE, in which the input and output files is substituted. In addition, any of the keywords that may be entered for the NetlisterTopOptions key may also be used for the NetlisterOptions key.

The options in the NetlisterOptions line must be enclosed in quotation marks.

- **NetlistDirectory**—This key specifies the directory in which to run the netlist reader. The launcher changes to this directory before running the netlist reader. It expects a DIR value or the keywords \$SOURCE, \$OUTPUT, or NONE, where the path to the source netlist is substituted for \$SOURCE, the directory specified with the -dd option is substituted for \$OUTPUT, and the current working directory is substituted for NONE. A value is optional.
- **NetlistSuccessStatus**—This key specifies the return code that the netlist reader returns if it ran successfully. It expects a NUMBER value or the keyword NONE. The number may be preceded with one of the following: =, <, >, or !. A value is optional.

Value Types in Key Statements

The value types used in the preceding key statements are the following:

- **RULENAME**—Any series of characters except for a semicolon “;” and white space (for example, space, tab, newline).
- **EXTENSION**—A “.” followed by an extension that conforms to the requirements of the platform.
- **FILENAME**—A file name that conforms to the requirements of the platform.
- **EXECUTABLE**—An executable name that conforms to the requirements of the platform. It may be a full path to an executable or just an executable name. If it is just a name, then the \$PATH environment variable is used to locate the executable.
- **DIR**—A directory name that conforms to the requirements of the platform.
- **OPTIONS**—Any valid string of options for the executable.
- **NUMBER**—Any series of digits.
- **STRING**—Any series of characters in double quotes.

System Rules File

The system rules are shown following. The system rules file is not an ASCII file, but for the purpose of describing the rules, the rules are described using the same syntax as in the user rules file. This syntax is described in “[User Rules File](#)”.

Note: If a rule attribute is not specified, it is assumed to have the value NONE.

```
#####
# edif2ngd rules
#####

RuleName = EDN_RULE;
NetlistFile = .edn;
TargetExtension = .ngo;
Netlister = edif2ngd;
NetlisterTopOptions = "[$IGNORE_LOCS] [$ADD_PADS] [$QUIET] [$AUL] {-1
$LIBRARIES} $INFILE $OUTFILE";
NetlisterOptions = "-noa [$IGNORE_LOCS] {-1 $LIBRARIES} $INFILE
$OUTFILE";
NetlisterDirectory = NONE;
NetlisterSuccessStatus = 0;

RuleName = EDF_RULE;
```



```
NetlistFile = .edf;
TargetExtension = .ngo;
Netlister = edif2ngd;
NetlisterTopOptions = "[$IGNORE_LOCS] [$ADD_PADS] [$QUIET] [$AUL] {-1
$LIBRARIES} $INFILE $OUTFILE";
NetlisterOptions = "-noa [$IGNORE_LOCS] {-1 $LIBRARIES} $INFILE
$OUTFILE";
NetlisterDirectory = NONE;
NetlisterSuccessStatus = 0;

RuleName = EDIF_RULE;
NetlistFile = .edif;
TargetExtension = .ngo;
Netlister = edif2ngd;
NetlisterTopOptions = "[$IGNORE_LOCS] [$ADD_PADS] [$QUIET] [$AUL] {-1
$LIBRARIES} $INFILE $OUTFILE";
NetlisterOptions = "-noa [$IGNORE_LOCS] {-1 $LIBRARIES} $INFILE
$OUTFILE";
NetlisterDirectory = NONE;
NetlisterSuccessStatus = 0;

RuleName = SYN_EDIF_RULE;
NetlistFile = .sedif;
TargetExtension = .ngo;
Netlister = edif2ngd;
NetlisterTopOptions = NONE;
NetlisterOptions = "-l synopsys [$IGNORE_LOCS] {-1 $LIBRARIES} $INFILE
$OUTFILE";
NetlisterDirectory = NONE;
NetlisterSuccessStatus = 0;
```

Rules File Examples

The following sections provide examples of system and user rules. The first example is the basis for understanding the ensuing user rules examples.

Example 1: EDF_RULE System Rule

As shown in the “[System Rules File](#)”, the EDF_RULE system rule is defined as follows.

```
RuleName = EDF_RULE;
NetlistFile = .edf;
TargetExtension = .ngo;
Netlister = edif2ngd;
NetlisterTopOptions = "[$IGNORE_LOCS] [$ADD_PADS] [$QUIET] [$AUL] {-1
$LIBRARIES} $INFILE $OUTFILE";
NetlisterOptions = "-noa [$IGNORE_LOCS] {-1 $LIBRARIES} $INFILE
$OUTFILE";
NetlisterDirectory = NONE;
NetlisterSuccessStatus = 0;
```

The EDF_RULE instructs the Netlist Launcher to use EDIF2NGD to translate an EDIF file to an NGO file. If the top-level netlist is being translated, the options defined in NetlisterTopOptions are used; if a lower-level netlist is being processed, the options defined by NetlisterOptions are used. Because NetlisterDirectory is NONE, the Netlist Launcher runs EDIF2NGD in the current working directory (the one from which NGDBuild was launched). The launcher expects EDIF2NGD to issue a return code of 0 if it was successful; any other value is interpreted as failure.

Example 2: User Rule

Following is another example of a User Rule:

```
// URF Example 2
RuleName = OTHER_RULE; // end-of-line comments are also allowed
NetlistFile = .oth;
TargetExtension = .edf;
Netlister = other2edf;
NetlisterOptions = "$INFILE $OUTFILE";
NetlisterSuccessStatus = 1;
```

The user rule OTHER_RULE defines a completely new translation, from a hypothetical OTH file to an EDIF file. To do this translation, the other2edf program is used. The options defined by NetlisterOptions are used for translating all OTH files, regardless of whether they are top-level or lower-level netlists (because no explicit NetlisterTopOptions is given). The launcher expects other2edf to issue a return code of 1 if it was successful; any other value be interpreted as failure.

After the Netlist Launcher uses OTHER_RULE to run other2edf and create an EDIF file, it uses the EDF_RULE system rule (shown in the preceding section) to translate the EDIF file to an NGO file.

Example 3: User Rule

Following is a another example of a User Rule:

```
// URF Example 3
RuleName = EDF_LIB_RULE;
NetlistFile = .edf;
TargetExtension = .ngo;
NetlisterOptions = "-l xilinxun $INFILE $OUTFILE";
```

Because both the NetlistFile and TargetExtension of this user rule match those of the system rule EDF_RULE (shown in “[Example 1: EDF_RULE System Rule](#)”), the EDF_LIB_RULE overrides the EDF_RULE system rule. Any settings that are not defined by the EDF_LIB_RULE are inherited from EDF_RULE. So EDF_LIB_RULE uses the same netlister (EDIF2NGD), the same top-level options, the same directory, and expects the same success status as EDF_RULE. However, when translating lower-level netlists, the options used are only “-l xilinxun \$INFILE \$OUTFILE.” (There is no reason to use “-l xilinxun” on EDIF2NGD; this is for illustrative purposes only.)

Example 4: User Rule

Following is a another example of a User Rule:

```
// URF Example 4
RuleName = STATE_EDF_RULE;
NetlistFile = state.edf;
TargetExtension = .ngo;
Netlister = state2ngd;
```

Although the NetlistFile is a complete file name, this user rule also matches the system rule EDF_RULE (shown in “[Example 1: EDF_RULE System Rule](#)”), because the extensions of NetlistFile and TargetExtension match. When the Netlist Launcher tries to make a file called state.ngo, it uses this rule instead of the system rule EDF_RULE (assuming that state.edf exists). As with the previous example, the unspecified settings are inherited from the matching system rule. The only change is that the fictitious program state2ngd is used in place of EDIF2NGD.

Note that if EDF_LIB_RULE (from the example in “[Example 3: User Rule](#)”) and this rule were both in the user rules file, STATE_EDF_RULE includes the modifications made by EDF_LIB_RULE. So a lower-level state.edf is translated by running state2ngd with the “-l xilinxun” option.

NGDBuild File Names and Locations

Following are some notes about file names in NGDBuild:

- An intermediate file has the same root name as the design that produced it. An intermediate file is generated when more than one netlist reader is needed to translate a netlist to a NGO file.
- Netlist root file names in the search path must be unique. For example, if you have the design state.edn, you cannot have another design named state in any of the directories specified in the search path.
- NGDBuild and the Netlist Launcher support quoted file names. Quoted file names may have special characters (for example, a space) that are not normally allowed.
- If the output directory specified in the call to NGDBuild is not writable, an error is displayed and NGDBuild fails.

Glossary

Click on a letter, or scroll down to view the entire glossary.

[A](#) [B](#) [C](#) [D](#) [E](#) [F](#) [G](#) [H](#) [I](#) [J](#) [K](#) [L](#) [M](#) [N](#) [O](#) [P](#) [R](#) [S](#) [T](#) [U](#) [V](#) [W](#) [X](#)

A

ABEL

Advanced Boolean Expression Language (ABEL) is a high-level language (HDL) and compilation system produced by Data I/O Corporation.

adder

An adder is a combinatorial circuit that computes the sum of two or more numbers.

address

An address is the identification of a storage location, such as a register or a memory cell.

checked for syntax errors.

architecture

Architecture is the common logic structure of a family of programmable integrated circuits. The same architecture can be realized in different manufacturing processes. Examples of Xilinx architectures are the XC9500 devices.

Anno

The subsystem that produces the libraries and executables necessary for the NGDAnno application. Anno is also used to refer to the general back-annotation process.

area constraints

Area constraints are created by the user or a process such as synthesis to direct the optimization process that takes place during design implementation.

ASIC

Application-specific integrated circuit (ASIC), is a full-custom circuit. In which every mask is defined by the customer or a semi-custom circuit (gate array) where only a few masks are defined.

attributes

Attributes are instructions placed on symbols or nets in an FPGA or CPLD schematic to indicate their placement, implementation, naming, directionality, or other properties.

In LogiBLOX, attributes are placed on the symbols, which generate the module instances. For example, the BOUNDS attribute determines the width of a bus and its indexes.

B

back-annotation

Back-annotation is the translation of a routed or fitted design to a timing simulation netlist.

behavioral design

Behavioral design is a technology-independent, text-based design that incorporates high-level functionality and high-level information flow.

behavioral design method

A behavioral design method defines a circuit in terms of a textual language rather than a schematic of interconnected symbols.

behavioral simulation

Also known as functional simulation. Behavioral simulation is usually performed on designs that are entered using a hardware definition language (HDL).

This type of simulation takes place during the pre-synthesis stage of HDL design. Functional simulation checks that the HDL code describes the desired design behavior.

Behavioral simulation is a simulation process that is performed by interpreting the equations that define the design. The equations do not need to be converted to the logic that represents them.

binary

Binary is a numbering system based on base 2 with only two digits, 0 and 1.

Unsigned binary refers to non-negative binary representation.

bit

A bit is a binary digit representing 0 or 1.

BIT file

A BIT file is the same as a bitstream file. See [bitstream](#).

BitGen

Is a program that produces a bitstream for Xilinx device configuration. BitGen takes a fully routed NCD (Circuit Description) file as its input and produces a configuration bitstream, a binary file with a .bit extension.

bitstream

A bitstream is a stream of data that contains location information for logic on a device, that is, the placement of Configurable Logic Blocks (CLBs), Input/Output Blocks (IOBs), (TBUFs), pins, and routing elements. The bitstream also includes empty placeholders that are filled with the logical states sent by the device during a readback. Only the memory elements, such as flip-flops, RAMs, and CLB outputs, are mapped to these placeholders, because their contents are likely to change from one state to another. When downloaded to a device, a bitstream configures the logic of a device and programs the device so that the states of that device can be read back.

A bitstream file has a .bit extension.

block

A block is a group of one or more logic functions.

A block is a schematic or symbol sheet. There are four types of blocks.

- A Composite block indicates that the design is hierarchical.
- A Module block is a symbol with no underlying schematic.
- A Pin block represents a schematic pin.
- An Annotate block is a symbol without electrical connectivity that is used only for documentation and graphics.

bonded

Bonded means connected by a wire.

boundary scan

Boundary scan is the method used for board-level testing of electronic assemblies. The primary objectives are the testing of chip I/O signals and the interconnections between ICs.

It is the method for observing and controlling all new chip I/O signals through a standard interface called a Test Access Port (TAP). The boundary scan architecture includes four dedicated I/O pins for control and is described in IEEE spec 1149.1.

buffer

A buffer is an element used to increase the current or drive of a weak signal and, consequently, increase the fanout of the signal. A storage element.

BUFT

A BUFT is a 3-state buffer.

bus

A group of two or more signals that carry closely-associated signals in an electronic design.

byte

A binary word consisting of eight bits. When used to store a number value, a byte can represent a number from 0 to 255.

C**CAE**

Computer Aided Engineering. The original term for electronic design automation (EDA). Now, often refers to the software tools used to develop the manufacturing tooling for the production of electronic system such as for the panelization of circuit boards.

CAE tool

A Computer-Aided Engineering tool (CAE). Usually refers to programs such as Innoveda, Cadence, or Mentor Graphics that are used to perform design entry and design verification.

capacitance

Capacitance is the property that measures the storage of electrically separated charges.

It is also the load on a net.

carry path

The carry path is the computation of the carries in addition or subtraction from one CLB to another.

cell

A cell is a hierarchical description of an FPGA device.

checksum

A checksum is a summation of bits or digits generated according to an arbitrary formula used for checking data integrity. To verify that the data represented by a checksum number has been entered correctly,

verify that the checksum number generated after processing is the same as the initial number.

CLB

The Configurable Logic Block (CLB). Constitutes the basic FPGA cell. It includes two 16-bit function generators (F or G), one 8-bit function generator (H), two registers (flip-flops or latches), and reprogrammable routing controls (multiplexers).

CLBs are used to implement macros and other designed functions. They provide the physical support for an implemented and downloaded design. CLBs have inputs on each side, and this versatility makes them flexible for the mapping and partitioning of logic.

CCLK pin

The CCLK pin is the XChecker pin that provides the configuration clock for the device or devices during a download.

clock

A clock is a signal that represents the time that a wave stays at a High or Low state. The rising and falling edges of a clock square wave trigger the activity of the circuits.

clock buffer

A clock buffer is an element used to increase the current or drive of a weak clock signal and consequently increase its fanout.

clock enable

A clock enable is a binary signal that allows or disallows synchronous logic to change with a clock signal. When enabled, this control signal permits a device to be clocked and to become active. There are four different states. The two active High states are CE 0 disabled and CE 1 enabled. The two active Low states are $\overline{\text{CE}}$ 0 enabled and $\overline{\text{CE}}$ 1 disabled.

clock skew

Clock skew is the time differential between 2 or more destination pins in a path.

CMOS

Complementary Metal Oxide Semiconductor (CMOS). Is an advanced IC manufacturing process technology characterized by high integration, low cost, low power, and high performance.

combinatorial logic

Combinatorial logic refers to any primitives with the exception of storage elements such as flip-flops.

compiler

A compiler is a language interpreter. The Synopsys compiler interprets HDL and makes concurrent process implementations for target architectures.

component

A component is an instantiation or symbol reference from a library of logic elements that can be placed on a schematic.

configuration

Configuration is the process of loading design-specific bitstreams into one or more FPGA devices to define the functional operation of the logical blocks, their interconnections, and the chip I/O.

This concept also refers to the configuration of a design directory for a particular design library.

constraints

Constraints are specifications for the implementation process. There are several categories of constraints: routing, timing, area, mapping, and placement constraints.

Using attributes, you can force the placement of logic (macros) in CLBs, the location of CLBs on the chip, and the maximum delay between flip-flops. PAR does not attempt to change the location of constrained logic.

constraints file

A constraints file specifies constraints (location and path delay) information in a textual form. An alternate method is to place constraints on a schematic.

contention

Contention is the state in which multiple conflicting outputs drive the same net.

counter

A counter is a circuit, composed of registers, that counts pulses, often reacting or causing a reaction to a predetermined pulse or series of pulses. Also called a divider, sometimes accumulator.

CPLD

Complex Programmable Logic Device (CPLD). Is an erasable programmable logic device that can be programmed with a schematic or a behavioral design. CPLDs constitute a type of complex PLD based on EPROM or EEPROM technology. They are characterized by an architecture offering high speed, predictable timing, and simple software.

The basic CPLD cell is called a macrocell, which is the CPLD implementation of a CLB. It is composed of AND gate arrays and is surrounded by the interconnect area.

CPLDs consume more power than FPGA devices, are based on a different architecture, and are primarily used to support behavioral designs and to implement complex counters, complex state machines, arithmetic operations, wide inputs, and PAL crunchers.

D

daisy chain

A daisy chain is a series of bitstream files concatenated in one file. It can be used to program several FPGAs connected in a daisy chain board configuration.

dangling bus

A dangling bus connects to a component pin or net at one end and unconnects at the other. A small filled box at the end of the bus indicates a dangling bus.

dangling net

A dangling net connects to a component pin or net at one end and unconnects at the other. A small filled box at the end of the net indicates a dangling net.

debugging

Debugging is the process of reading back or probing the states of a configured device to ensure that the device is behaving as expected while in circuit.

decimal

Decimal refers to a numbering system with a base of 10 digits starting with zero.

decoder

A decoder is a symbol that translates n input lines of binary information into 2^n output lines. It is the opposite of an encoder.

Delay Locked Loop (DLL)

A digital circuit used to perform clock management functions on and off-chip.

density

Density is the number of gates on a device.

design implementation

Design implementation is a design implementation specification as opposed to the functional specification of the design. The implementation specification refers to the actual implementation of the design from low-level components expressed in bits. The functional specification refers to the definition of the design or circuit function.

The two common implementation tools are module generators (LogiBLOX or LPM) and synthesis packages.

device

A device is an integrated circuit or other solid-state circuit formed in semiconducting materials during manufacturing.

digital

Digital refers to the representation of information by code of discrete elements, as opposed to the continuous scale of analog representation.

DONE pin

The DONE pin is a dual-function pin. As an input, it can be configured to delay the global logic initialization or the enabling of outputs. As an output, it indicates the completion of the configuration process.

downloading

Downloading is the process of configuring or programming a device by sending bitstream data to the device.

DRC

The Design Rule Checker (DRC). A program that checks the (NCD) file for design implementations for errors.

DSP

Digital Signal Processing (DSP). A powerful and flexible technique of processing analog (linear) signals in digital form used in CoreGen.

E

EDA

Electronic Design Automation (EDA). A generic name for all methods of entering and processing digital and analog designs for further processing, simulation, and implementation.

edge decoder

An edge decoder is a decoder whose placement is constrained to precise positions within a side of the FPGA device.

EDIF

EDIF is the Electronic Data Interchange Format, an industry standard file format for specifying a design netlist. It is generated by a third-party design-entry tool. In the Xilinx M1 flow, EDIF is the standard input format.

effort level

Effort level refers to how hard the Xilinx Design System (XDS) tries to place a design. The effort level settings are.

High, which provides the highest quality placement but requires the longest execution time. Use high effort on designs that do not route or do not meet your performance requirements.

Medium, which is the default effort level. It provides the best trade-off between execution time and high quality placement for most designs.

Low, which provides the fastest execution time and adequate placement results for prototyping of simple, easy-to-route designs. Low effort is useful if you are exploring a large design space and only need estimates of final performance.

ENRead

Mentor Graphics EDIF netlist reader. Translates an EDIF netlist into an EDDM single object.

entity

An entity is a set of interconnected components.

EPROM

An EPROM is an erasable PROM, which can be reprogrammed many times. Previous programs are simply erased by exposing the chip to ultra-violet light.

An EEPROM, or electrically erasable PROM, is another variety of EPROM that can be erased electrically.

F

FD

FD is a D flip-flop used in CLBs. Contrast with IFD.

FDSD

FDSD is a D flip-flop with Set Direct.

FIFO

A FIFO is a serial-in/serial-out shift register.

fitting

Fitting is the process of putting logic from your design into physical macrocell locations in the CPLD. Routing is performed automatically, and because of the UIM architecture, all designs are routable.

fitter

The fitter is the software that maps a PLD logic description into the target CPLD.

flat design

A flat design is a design composed of multiple sheets at the top-level schematic.

flattening

Flattening is the process of resolving all of the hierarchy references in a design. If a design contains several instantiations of a logic module, the flattened version of that design will duplicate the logic for each instantiation. A flattened design still contains hierarchical names for instances and nets.

flip-flop

A flip-flop is a simple two-state logic buffer activated by a clock and fed by a single input working in combination with the clock. The states are High and Low. When the clock goes High, the flip-flop works as a buffer as it outputs the value of the D input at the time the clock rises.

The value is kept until the next clock cycle (rising clock edge). The output is not affected when the clock goes Low (falling clock edge).

floorplanning

Floorplanning is the process of choosing the best grouping and connectivity of logic in a design.

It is also the process of manually placing blocks of logic in an FPGA where the goal is to increase density, routability, or performance.

flow

The flow is an ordered sequence of processes that are executed to produce an implementation of a design.

FMAP

An FMAP is a symbol that defines mapping into a 4-input function generator (F or G).

FPGA

Field Programmable Gate Array (FPGA), is a class of integrated circuits pioneered by Xilinx in which the logic function is defined by the customer using Xilinx development system software after the IC has been manufactured and delivered to the end user. Gate arrays are another type of IC whose logic is defined during the manufacturing process. Xilinx supplies RAM-based FPGA devices.

FPGA applications include fast counters, fast pipelined designs, register intensive designs, and battery powered multi-level logic.

function generator

A function generator is a look-up table or black box with three or four inputs implementing any combinational functions of $(2^2)^4$ or 256 functions or $(2^2)^2$ or 65536 functions. The output is any value resulting from the logical functions executed within the box. The function generator implements a complete truth table, allowing speedy prediction of the output.

functional simulation

Functional simulation is the process of identifying logic errors in your design before it is implemented in a Xilinx device. Because timing information for the design is not available, the simulator tests the logic in the design using unit delays. Functional simulation is usually performed at the early stages of the design process.

G

gate

A gate is an integrated circuit composed of several transistors and capable of representing any primitive logic state, such as AND, OR, XOR, or NOT inversion conditions. Gates are also called digital, switching, or logic circuits.

gate array

A gate array is part of the ASIC chip. A gate array represents a certain type of gate repeated all over a VLSI-type chip. This type of logic requires the use of masks to program the connections between the blocks of gates.

global buffers

Global buffers are low-skew, high-speed buffers that connect to long lines. They do not map logic.

There is one BUFGP and one BUFGS in each corner of the chip. Primary buffers must be driven by an IOB. Secondary buffers can be driven by internal logic or IOBs.

global Set/Reset net

A global Set/Reset net is a high-speed, no-skew dedicated net, which reduces delays and routing congestion. This net accesses all flip-flops on the chip and can reinitialize all CLBs and IOBs.

global 3-state net

A global 3-state net is a net that forces all device outputs to high-impedance state unless boundary scan is enabled and executes an EXTEST instruction.

GND pin

The GND pin is Ground (0 volts).

group

A group is a collection of common signals to form a bus. In the case of a counter, for example, the different signals that produce the actual counter values can be combined to form an alias, or group.

guide file

A guide file is a previously placed and routed NCP file that can be used in a subsequent place and route operation.

guided design

Guided design is the use of a previously implemented version of a file for design mapping, placement, and routing. Guided design allows logic to be modified or added to a design while preserving the layout and performance that have been previously achieved.

H

HDL

Hardware Description Language. A language that describes circuits in textual code. The two most widely accepted HDLs are VHDL and Verilog.

An HDL, or hardware description language, describes designs in a technology-independent manner using a high level of abstraction. The most common HDLs in use today are Verilog and VHDL.

hexadecimal

Hexadecimal is a numbering system with a base of 16 digits (0, 1, 2, 3, 4, 5, 6, 7, 8, 9, A, B, C, D, E, F)

hierarchical annotation

Hierarchical annotation is an advance method of running logical annotation that requires three things: 1) .ncd file, 2) .ngm file, and 3) KEEP_HIERARCHY constraint placed on explicit hierarchy blocks prior to mapping. When this is done, the back-annotation guarantees to preserve the user's hierarchy.

hierarchical design

A hierarchical design is a design composed of multiple sheets at different levels of your schematic.

HMAP

An HMAP is a symbol that defines mapping into a three-input function generator (H). The HMAP symbol has two FMAP inputs and, optionally, one non-FMAP input.

hold time

Hold time is the time following a clock event during which the data input to a latch or flip-flop must remain stable in order to guarantee that the latched data is correct.

IBUF

An IBUF acts as a protection for the chip, shielding it from eventual current overflows.

IC

Integrated Circuit (IC) is a single piece of silicon on which thousands or millions of transistors are combined. ICs are the major building blocks of modern electronic systems.

IEEE

Institute of Electrical and Electronics Engineers. Pronounced I triple E.

IFD

IFD is an IOB flip-flop.

impedance

Impedance is the sum of all resistance and reactance of a circuit to the flow of alternating current.

implementation

Implementation is the mapping, placement and routing of a design. A phase in the design process during which the design is placed and routed.

incremental design

Incremental design refers to the implementation and verification of a design in stages using guided design.

indexes

Indexes are the left-most and right-most bits of a bus defining the bus range and precision.

inertial delay

If the pulse width of a signal is smaller than the path delay (from an input port to an output port) then an inertial delay does not propagate the pulse event through to the output port. This is known as pulse swallowing.

input

An input is the symbol port through which data is sourced.

input pad registers and latches

Input pad registers and latches are D-type registers located in the I/O pad sections of the device. Input pad registers can be used instead of macrocell resources.

instance

An instance is one specific gate or hierarchical element in a design or netlist. The term "symbol" often describes instances in a schematic drawing. Instances are interconnected by pins and nets. Pins are ports through which connections are made from an instance to a net. A design that is flattened to its lowest level constituents is described with primitive instances.

instantiation

Instantiation is the act of placing a symbol that represents a primitive or a macro in a design or netlist.

Integrated Synthesis Environment (ISE)

ISE is an integrated tool suite that enables you to produce, test, and implement designs for Xilinx FPGAs or CPLDs.

interconnect

Interconnect is the metal in a device that is used to implement the nets of the design.

interconnect line

An interconnect line is any portion of a net.

IOB (input/output block)

An IOB is a collection or grouping of basic elements that implement the input and output functions of an FPGA device.

I/O pads

I/O pads are the input/output pads that interface the design logic with the pins of the device.

J

JEDEC

JEDEC is a CPLD file format used for downloading device bitmap information to a device programmer.

L

latch

A latch is a two-state buffer fed by two inputs, D and L. When the L input is Low, it acts as a transparent input; in this case, the latch acts as a buffer and outputs the value input by D. When the L input is High, it ignores the D input value.

library

A library is a set of macros, such as adders, buffers, and flip-flops that is part of the Xilinx interface. A library is used to create schematic designs.

load

A load is an input port.

logic

Logic is one of the three major classes of ICs in most digital electronic systems: microprocessors, memory, and logic. Logic is used for data manipulation and control functions that require higher speed than a microprocessor can provide.

logical annotation

The method of back-annotation that uses the old .ngm and .ncd to attempt to back-annotate the physical information (physical delays) back into the logical (.ngd) file.

logic allocation file

A logic allocation file, design.ll file, designates a file used for probing. The file provides bit locations of the values of RAM, I/O, latches, and flip-flops.

logic optimization

Logic optimization is the process that decreases the area or increases the speed of a design.

longline

A longline connects to a primary global net or to any secondary global net. Each CLB has four dedicated vertical longlines. These lines are very fast.

look-up table (LUT)

A Look-Up Table (LUT), implements Boolean functions.

See [function generator](#).

low

Low is a logical state for which no output is generated.

LSB

An LSB, or least significant bit, is the left-most bit of the bus bounds or indexes. In one-hot and twos-complement encoding, the LSB is the right-most bit.

M

macro

A macro is a component made of nets and primitives, flip-flops, or latches that implements high-level functions, such as adders, subtractors, and dividers. Soft macros and Relationally Placed Macros (RPMs) are types of macros.

macrocell

A macrocell is the CPLD logic cell, which is made of gates only. A macrocell can implement both combinational and registered equations. High-density function block macrocells also contain an arithmetic logic unit (ALU) for implementing arithmetic functions.

mapping

Mapping is the process of assigning a design's logic elements to the specific physical elements that actually implement logic functions in a device.

MCS-86 (Intel)

MCS-86 (Intel) is a PROM format supported by the Xilinx tools. Its maximum address is 1 048 576. This format supports PROM files of up to $(8 \times 1\,048\,576) = 8\,388\,608$ bits.

microprocessor

A silicon chip that contains a CPU. Microprocessors control the logic of almost all digital devices, e.g. PCs, workstations, clock radios, and fuel-injection systems for automobiles

MSB

The Most Significant Bit (MSB) is the right-most bit of the bus bounds or indexes. In one-hot binary and twos-complement encoding, the MSB is the left-most bit.

MultiLINX

A cable designed to function as a download, read back, verification and logic probing tool for the larger Xilinx devices. MultiLINX functions as a USB device to send and receive data from host.

multiplexer

A multiplexer is a reprogrammable routing control. This component selects one input wire as output from a selection of wires.

N

NCD

A Native Circuit Description (NCD). The physical database format for Xilinx Implementation software tools.

net

A logical connection between two or more symbol instance pins. After routing, the abstract concept of a net is transformed to a physical connection called a wire.

An electrical connection between components or nets. It can also be a connection from a single component. It is the same as a wire or a signal.

netlist

A netlist is a text description of the circuit connectivity. It is basically a list of connectors, a list of instances, and, for each instance, a list of the signals connected to the instance terminals. In addition, the netlist contains attribute information.

network

A network is a collection of logic elements and the wires (nets or connections) that define how they interconnect.

NGDAnno

A program that distributes delays, setup and hold times, and pulse widths found in the physical NCD design file onto the logic design view represented in the NGD.

NGDBuild

A program that converts all input design netlists and then writes the results into a single merged file.

NGD2EDIF

A program that produces an EDIF 2 0 0 netlist in terms of the Xilinx primitive set. It allows you to simulate pre-route and post-route designs.

NGD2VER

A program that translates your design into a Verilog HDL file containing a netlist description of the design in terms of Xilinx simulation primitives. The Verilog file can be used to perform a back-end simulation by a Verilog simulator.

NGD2VHDL

A program that translates your design into a VITAL 95 IEEE compliant VHDL file containing a net list description of the design in terms of Xilinx simulation primitives. The VHDL file can be used to perform a back-end simulation by a VHDL simulator.

NGM

A design file produced by MAP that contains information about the logical design and information about how the logical design corresponds to the physical design. If you specify an NGM file, NGDAnno attempts to annotate physical information onto the logical netlist.

O**optimization**

Optimization is the process that decreases the area or increases the speed of a design.

oscillator

An oscillator is a bi-stable circuit that can be used as a clock. The stable states are 0 and 1.

P

package

A package is the physical packaging of a chip, for example, PG84, VQ100, and PC48.

pad

A pad is the physical bonding pad on an integrated circuit. All signals on a chip must enter and leave by way of a pad. Pads are connected to package pins in order for signals to enter or leave an integrated circuit package.

PAL

A PAL is a programmable logic device that consists of a programmable AND matrix whose outputs drive fixed OR gates. This was one of the earliest forms of programmable logic. PALs can typically implement small functions easily (up to a hundred gates) and run very fast, but they are inefficient for large functions.

Parallel Cable III

Parallel Cable III is a cable assembly which contains a buffer to protect your PC's parallel port and a set of headers to connect to your target system.

path

A path is a connected series of nets and logic elements. A path has a start point and an end point that are different depending on the type of path. The time taken for a signal to propagate through a path is referred to as the path delay.

path delay

Path delay is the time it takes for a signal to propagate through a path.

period

The period is the number of steps in a clock pattern multiplied by the step size.

physical annotation

Physical annotation uses just the .ncd file. In this mode, a timing simulation model is generated from the physical device components.

PIM

Physically Implemented Module

pin

A pin can be a symbol pin or a package pin. A package pin is a physical connector on an integrated circuit package that carries

signals into and out of an integrated circuit. A symbol pin, also referred to as an instance pin, is the connection point of an instance to a net.

PIP (programmable interconnect points)

Programmable interconnect points, or PIP, provide the routing paths used to connect the inputs and outputs of IOBs and CLBs into logic networks.

A PIP is made of a CMOS transistor, which you can turn on and off to activate the PIP.

placing

Placing is the process of assigning physical device cell locations to the logic in a design.

PLD

A Programmable Logic Device (PLD), is composed of two types of gate arrays: the AND array and the OR array, thus providing for sum of products algorithmic representations. PLDs include three distinct types of chips: PROMs, PALs, and PLAs. The most flexible device is the PLA (programmable logic array) in which both the AND and OR gate arrays are programmable. In the PROM device, only the OR gate array is programmable. In the PAL device, only the AND gate array is programmable. PLDs are programmed by blowing the fuses along the paths that must be disconnected.

FPGAs and CPLDs are classes of PLDs.

post-synthesis simulation

This type of simulation is usually done after the HDL code has been expanded into gates. Post-synthesis simulation is similar to behavioral simulation since design behavior is being checked. The difference is that in post-synthesis simulation the synthesis tool's results are being checked. If post-synthesis and behavioral simulation match, then the HDL synthesis tool has interpreted the HDL code correctly.

primitive

A basic logic element, such as a gate (AND, OR, XOR, NAND, or NOR), inverter, flip-flop, or latch.

A logic element that directly corresponds, or maps, to one of these basic elements.

programming

Programming is the process of configuring the programmable interconnect in the FPGA.

PROM

A PROM is a programmable read-only memory.

PROM file

A PROM file consists of one or more BIT files (bitstreams) formed into one or more datastreams. The file is formatted in one of three industry-standard formats: Intel MCS86 HEX, Tektronics TEKHEX, or Motorola EXORmacs. The PROM file includes headers that specify the length of the bitstreams as well as all the framing and control information necessary to configure the FPGAs. It can be used to program one or more devices.

propagation

Propagation is the repetition of the bus attributes in LogiBLOX along a data path so that they only need to be defined on one bus in a data path.

pull-down resistor

A pull-down resistor is a device or circuit used to reduce the output impedance of a device, often a resistor network that holds a device or circuit output at or less than the zero input level of a subsequent digital device in a system.

pull-up resistor

A pull-up resistor is a device or method used to keep the output voltage of a device at a high level, often a resistor network connected to a positive supply voltage.

R

RAM

Random Access Memory (RAM) is a read/write memory that has an access time independent of the physical location of the data.

RAM can be used to change the address values (16^1) of the function generator it is a part of.

readback

Readback is the process of reading the logic downloaded to an FPGA device back to the source. There are two types of readback.

A readback of logic usually accompanied by a comparison check to verify that the design was downloaded in its entirety.

A readback of the states stored in the device memory elements to ensure that the device is behaving as expected.

register

A register is a set of flip-flops used to store data. It is an accumulator used for all arithmetic operations.

resistance

The property — based on material, dimensions, and temperature of conductors — that determines the amount of current produced at a given difference in potential. A material's current impedance that dissipates power in the form of heat.

The drive of the output pins on a network.

resistor

A resistor is a device that provides resistance.

ROM

Read Only Memory (ROM) is a static memory structure that retains a state indefinitely, even when the power is turned off. It can be part of a function generator.

routing

Routing is the process of assigning logical nets to physical wire segments in the FPGA that interconnect logic cells.

RPM

A Relationally Placed Macro (RPM) defines the spatial relationship of the primitives that constitute its logic. An indivisible block of logic elements that are placed as a unit into a design.

RTL

Resistor Transistor Logic

S**schematic**

A schematic is a hierarchical drawing representing a design in terms of user and library components.

script

A script is a series of commands that automatically execute a complex operation such as the steps in a design flow.

SDF (standard delay format)

Standard Delay Format (SDF) is an industry-standard file format for specifying timing information. It is usually used for simulation.

seed

A seed is a random number that determines the order of the cells in the design to be placed.

set/reset

This operation is made possible by the asynchronous set/reset property. This function is also implemented by the Global Reset STARTUP primitive.

shift register

A shift register is a register in which data is loaded in parallel and shifted out of the register again. It refers to a chain of flip-flops connected in cascade.

signal

A signal is a wire or a net. See “net.”

simulation

Simulation is the process of verifying the logic and timing of a design.

skew

Skew is clock delay. See [clock skew](#).

slew rate

The slew rate is the speed with which the output voltage level transitions from +5 V to 0 V or vice-versa. The slew rate determines how fast the transistors on the outputs change states.

slice

Two slices form a CLB within Virtex and Spartan-II families.

speed

Speed is a function of net types, CLB density, switching matrices, and architecture.

STARTUP symbol

The STARTUP symbol is a symbol used to set/reset all CLB and IOB flip-flops.

state

A state is the set of values stored in the memory elements of a device (flip-flops, RAMs, CLB outputs, and IOBs) that represent the state of that device at a particular point of the readback cycle. To each state there corresponds a specific set of logical values.

state machine

A state machine is a set of combinatorial and sequential logic elements arranged to operate in a predefined sequence in response to specified inputs. The hardware implementation of a state machine design is a set of storage registers (flip-flops) and combinatorial logic, or gates.

The storage registers store the current state, and the logic network performs the operations to determine the next state.

static timing analysis

A static timing analysis is a point-to-point delay analysis of a design network.

T

TEKHEX (Tektronix)

TEKHEX (Tektronix) is a PROM format supported by Xilinx. Its maximum address is 65 536. This format supports PROM files of up to $(8 \times 65\,536) = 524\,288$ bits.

testbench

An HDL netlist containing test vectors to drive a simulation.

threshold

The threshold is the crossover point when something occurs or is observed or indicated. The CMOS threshold and TTL threshold are examples.

timing

Timing is the process that calculates the delays associated with each of the routed nets in the design.

timing simulation

This type of simulation takes place after the HDL design has been synthesized and placed and routed. The purpose of this simulation is to check the dynamic timing behavior of the HDL design in the target technology.

Use the block and routing delay information from the routed design to assess the circuit behavior under worst-case conditions.

timing specifications

Timing specifications define the maximum allowable delay on any given set of paths in a design. Timing specifications are entered on the schematic.

TRACE

Provides static timing analysis of a design based on input timing constraints.

trace information

Trace information is a list of nodes and vectors to be simulated in functional and timing simulation. This information is defined at the schematic level.

transistor

A transistor is a three-terminal semiconductor device that switches or amplifies electrical current. It acts like a switch: On is equal to 1, and Off is equal to 0.

trimming

Trimming is the process of removing unconnected or unused logic.

tristate (3-state)

A 3-state, or 3-state buffer, is a buffer that places an output signal in a high-impedance state to prevent it from contending with another output signal.

tristate (3-state) condition

A 3-state condition is a high-impedance state. A 3-state can act also as a normal output; i.e. it can be on, off, or not connected.

truth table

A truth table defines the behavior for a block of digital logic. Each line of a truth table lists the input signal values and the resulting output value.

TTL

TTL, or transistor-transistor logic, is a technology with specific interchange (communication of digital signals) voltages and currents. Other technologies include ECL, MOS, and CMOS. These types of logic are used as criteria to classify digital integrated circuits.

U

unbonded

Unbonded describes an IOB used for internal logic only. This element does not have an external package pin.

Unified Libraries

The Unified Libraries are a set of logic macros and functions that are used to define the logic of a design. The elements are compatible across families and schematic editors. For example, a Mentor Graphics symbol has the same configuration as an Innoveda symbol; that is, it has the same footprint and name. On the other hand, the Unified Libraries support device-independent design, allowing a design to be retargeted to different devices with minimal overhead; thus, an Innoveda **XC2000** macro will be similar to an XC3000 macro. Unified Library Xilinx library standard which emphasizes standardization of component naming and physical appearance of all schematic symbols across all FPGA and CPLD architectures.

V**VCC pin**

The VCC pin is Power (5 volts). It is the supply voltage.

verification

Verification is the process of reading back the configuration data of a device and comparing it to the original design to ensure that all of the design was correctly received by the device.

Verilog

Verilog is a commonly used Hardware Description Language (HDL) that can be used to model a digital system at many levels of abstraction ranging from the algorithmic level to the gate level. It is IEEE standard 1364-1995. Verilog was originally developed by Cadence Design Systems and is now maintained by OVI.

A Verilog file has a .v extension.

VHDL

VHDL is an acronym for VHSIC Hardware Description Language (VHSIC an acronym for Very High-Speed Integrated Circuits). It can be used to describe the concurrent and sequential behavior of a digital system at many levels of abstraction ranging from the algorithmic level to the gate level. VHDL is IEEE standard 1076-1993.

A VHDL file has a .vhd or .vhdl extension.

VITAL

VITAL is an acronym for VHDL Initiative Toward ASIC Libraries. It is a VHDL-library standard (IEEE 1076.4) that defines standard constructs for simulation modeling, accelerating, and improving the performance of VHDL simulators.

W**wire**

A wire is a net or a signal. See [net](#).

X**XFF file**

An XFF file is a flattened XNF file, including all the XNF files that are part of a design. XNFMerge generates this file.

Index

Numerics

- 10ps option
 NGD2VER 362

A

- a option
 - EDIF2NGD 430
 - NGD2VHDL 336, 372
 - NGDBuild 133
 - TRACE 227
- active module implementation
 - phase, modular design 85
- advanced analysis 227
- aka option
 - NGD2VER 362
 - NGD2VHDL 332, 339, 342, 372
- ALF files 351, 421
- ar option
 - NGD2VHDL 336, 372
- architecture name, renaming 336, 372
- architectures supported
 - for EDIF2NGD 427
 - for IBISWriter 307
 - for logical DRC 141
 - for MAP 145
 - for MAP options 148
 - for modular design 59, 79
 - for NGD2VER 359
 - for NGD2VHDL 349, 359, 369
 - for NGDAnno 327, 349
 - for NGDBuild 129
 - for PAR 171, 213
 - for physical DRC 167
 - for PIN2UCF 219
 - for SPEEDPRINT 269
 - for XFLOW 381, 405
- area group summary
 - MAP, description 162
- area setting 150
- assemble flow type 387
- aul option
 - NGDBuild 134, 430

- automatic timespecing
 - PAR 181
- automount points 207

B

- b option
 - BitGen 277
 - PROMGen 294
- back-annotation
 - description 349
 - errors 159
 - global signals
 - Virtex and Spartan-II 355
 - NGDAnno 49
- balanced setting 150
- BAT files 384
 - using 404
- BGN files 421
- bidirectional pads 143
- BIT files
 - creating with XFLOW 388
 - description 421
 - disabling 290
 - loading downward 295
 - loading up or down 295
 - loading upward 297
- bit swapping
 - description 298
 - disabling 294
- BitGen
 - b option 277
 - BGN files 421
 - BIT files 421
 - d option 277
 - description 45, 273, 299
 - disabling DRC 277
 - DRC files 421
 - f option, BitGen 277
 - filename extension 274
 - g option 277, 280
 - input files 275
 - j option 290
 - l option 290

- LL files 422
- m option 290
- MSK files 423
- options 276
- output files 275
- RBT files 424
- w option 291
- XFLOW 388
- BLD files 133, 421
- block
 - check, logical DRC 142
 - check, physical DRC 169
 - placement 41
 - STARTUP, VHDL only 375
 - STARTUP_VIRTEX,
 VHDL only 376

blocks

- allowing unexpanded 138
- optimized 161
- removed 161
- trimmed 161
- bp option
 - MAP, architectures 148
 - MAP, description 149
- BSCAN primitive 142
- buffers 142
- BUFGMUX element 355
- bus
 - matching 434
 - matching in Virtex 434
 - order in Verilog files 366
 - order in VHDL files 378

C

- c option
 - checksum 295
 - MAP, architectures 148
 - MAP, description 149
- Cadence Synergy synthesis tool 362
- case-sensitivity
 - command line options 30
 - modular design 97, 99
- CclkPin option 278
- cd option

- NGD2VER 362
- cell
 - ROC 376
 - ROCBUF 377
 - STARTBUF 375
 - STARTBUF_VIRTEX 376
 - TOC 377
 - TOCBUF 378
- chip check, physical DRC 169
- circuit cycles 236
- CLBs 149
- cleanup
 - routing 180
- clock
 - buffer check 143
 - distribution, global 55
 - enable 56, 58
 - resource, global 55
 - skew 233, 234
- clocks
 - at different chip inputs 235
 - in synchronous designs 58
 - stamp, for TRACE 229
 - through multiple buffers 234
- clock-to-output propagation delays 237
- cm option
 - architectures 148
 - description 150
- command files 31
- commands
 - file, executing 30
 - part numbers in 31
- compile scripts, Verilog 367
- compile scripts, VHDL 379
- Compress option
 - Spartan-II 279
 - Virtex 279
- config flow type 388
- ConfigRate option
 - Spartan-II 279
 - Virtex 279, 280
- configuration
 - clock rate 279
 - g option 289
- constraints
 - controlling implementation 41
 - net delay 232

- net skew 232
- path delay 232
- pin locking 220
- constructive
 - placement 180
 - routing 180
- CONTROL-BREAK
 - halting TRACE 257
- CONTROL-C
 - halting TRACE 257
 - halting XFLOW 404
- CORE Generator tool
 - description 40
- cores 360, 370
- cost tables, placer 178
- cost-based
 - PAR, description 171
- counters 57
- cover mode option 150
- CPLD Fitter
 - GYD files 422
 - JED files 422
- cycles
 - detecting in TRACE 236

D

- d option
 - BitGen 277
 - PROMGen 295
- data feedback 56
- DATA files 421
- data sheet reports
 - comparing with verbose report 247
 - obtaining a complete report 238
- DC files 421
- dd option
 - NGDBuild 134
- debug mode, turns engine 207
- DebugBitstream option 280
- debugging, turns engine 208
- delay file
 - description 193
 - tilde 193
- design entry
 - controlling implementation with constraints 41

- description 35, 38
- library elements 40
- modular design 79
- schematic entry 40
- design flow
 - description 35
 - flow diagram 37
 - modular design 79
 - modular design flow diagram 81
- design implementation
 - description 35, 42
 - mapping 41
 - modular design 80
- design performance 55, 103
- design size 55, 103
- design techniques, for FPGAs 54
- design verification
 - description 35, 45
 - functional simulation 50
 - schematic-based simulation 50
 - timing simulation 50
 - tools 46
- detail option
 - MAP, architectures 148
 - MAP, description 150
- device
 - attributes 124
 - listing with PARTGen 120
 - speed, annotating to NGA file 334, 344, 353
- DLY files 421
- Done_cycle option 281
- DonePin option
 - Spartan-II 281
 - Virtex 281
- DonePipe option 281
- download cables, description 54
- DRC
 - see also DRC, logical
 - see also DRC, physical
 - description 54
 - disabling for BitGen 277
 - files 421
 - options 168
- DRC, logical
 - block check 142

- clock buffer check 143
- description 141
- name check 143
- net check 142
- netlist writers 141
- pad check 142
- primitive pin check 144
- running automatically 141
- supported families 141
- types of tests 142
- DRC, physical
 - block check 169
 - chip check 169
 - compatible families 167
 - description 167
 - e option 168
 - error report 168
 - errors 169
 - f option 168
 - incomplete programming 169
 - input files 168
 - net check 169
 - o option 168
 - output files 168
 - report files 168
 - s option 168
 - syntax 168
 - TDR files 425
 - v option 168
 - verbose report 168
 - warnings 169
 - z option 169
- DriveDone option 281
- duplicate coverage, in TSI report 250

- E**
- e option
 - physical DRC 168
 - TRACE 227
- ed option
 - XFLOW 400
- EDIF files 421
 - description 429
- EDIF2NGD
 - a option 430
 - description 427
 - f option 430
 - flow diagram 428
 - input files 429
 - l option 431
 - options 430
 - output files 430
 - p option 431
 - quiet option 431
 - r option 431
 - supported families 427
 - syntax 429
- EDN files 421
- effort level
 - ol PAR option 177
 - router, -rl PAR option 177, 178
- entity
 - suppressing 336, 372
- environment
 - problems, turns engine 208
 - variables, for turns engines 207
 - variables, XFLOW 404
- EPL files 421
- error reports
 - generating with TRACE 227
 - TRACE 245
- errors
 - DRC, physical 169
 - MRP files 161
 - net delay 231
 - net skew 231
 - offset 231
 - path delays 231
- EXACT mode 151, 158
- exact option for PAR 183
- exclusive coverage, in TSI report 250
- EXO files 422
- external setup and hold 356
- external setup/hold requirements 237
- extracted coverage, in TSI report 250

- F**
- f option
 - architectures supported for MAP 148
 - BitGen 277
 - description 30
 - EDIF2NGD 430
 - MAP 150
 - NGD2VER 363
 - NGD2VHDL 372
 - NGDAnno 352
 - NGDBuild 134
 - PAR 175
 - physical DRC 168
 - PIN2UCF 221
 - PROMGen 295
 - TRACE 228
 - XFLOW 400, 402
- families supported
 - for EDIF2NGD 427
 - for IBISWriter 307
 - for logical DRC 141
 - for MAP 145
 - for modular design 59, 79
 - for NGD2VER 359
 - for NGD2VHDL 349, 359, 369
 - for NGDAnno 327, 349
 - for NGDBuild 129
 - for PAR 171, 213
 - for physical DRC 167
 - for PIN2UCF 219
 - for SPEEDPRINT 269
 - for XFLOW 381, 405
- files
 - see also input or output files in commands 30
 - package, creating 123
 - partlist.xct 123
 - redirecting messages 33
- final assembly phase, modular design 86
- fit flow type 389
- flip-flops
 - register ordering 156
- Floorplanner
 - fp option 150
 - MFP files 147, 423
- flow files
 - description 396

- ExportDir section 397
 - program block 397
 - ReportDir section 397
 - user command block 399
- flow types
 - description 387
 - examples 403
- FLW files 383, 422
- FMAP symbol 41
- fp option
 - MAP 147, 148, 150
- FPGA Editor
 - block checks 169
 - command log files 421
 - net checks 169
 - NMC files 424
 - PCF files 424
 - RCV files 424
 - SCR files 425
- fpga_editor.ini script 422
- fpga_editor_user.ini script 422
- fsim flow type 339, 388, 389
- functional simulation
 - description 41, 50
 - fsim flow type, XFLOW 339, 388, 389

G

- g BitGen option
 - description 277
- Spartan-II
 - CclkPin 278
 - Compress option 279
 - ConfigRate 279
 - DebugBitstream 280
 - Done_cycle 281
 - DonePin 281
 - DonePipe 281
 - DriveDone 281
 - Gclkdel 282
 - GSR_cycle 282
 - GTS_cycle 283
 - GWE_cycle 282
 - LCK_cycle 284
 - M0Pin 284
 - M2Pin 282, 283, 284, 285

- Persist 286
- ProgPin 286
- ReadBack 287
- Security 287
- StartupClk 288
- TckPin 288
- TdiPin 288
- TdoPin 289
- TmsPin 289
- UnusedPin 289
- UserID 289
- Virtex
 - CclkPin 278
 - Compress 279
 - ConfigRate 279, 280
 - DebugBitstream 280
 - Done_cycle 281
 - DonePin 281
 - DonePipe 281
 - DriveDone 281
 - Gclkdel 282
 - GSR_cycle 282
 - GTS_cycle 283
 - GWE_cycle 282
 - LCK_cycle 284
 - M0Pin 284
 - M1Pin 284
 - M2Pin 285
 - Persist 286
 - ProgPin 286
 - ReadBack 287
 - Security 287
 - StartupClk 288
 - TckPin 288
 - TdiPin 288
 - TdoPin 289
 - TmsPin 289
 - UnusedPin 289
 - UserID 289
- g option
 - IBISWriter 309
 - XFLOW 400
- gated clocks 56, 57, 58
- Gclkdel option 282
- gf option
 - MAP, architectures 148
 - MAP, description 150

- PAR 175
- global
 - 3-state signal, as port 374
 - clock distribution 55
 - clock resources 55
 - reset, as port 333, 363, 372
 - set/reset, back-annotation
 - Virtex and Spartan-II 355
 - tristate signal, as port 334, 365
 - variable, XFLOW 400
- Global PRLD, setting 366
- Global Set/Reset, setting 366
- Global Set/Reset, simulation 53
- Global Tristate, setting 366
- gm option
 - MAP, architectures 148
 - MAP, description 151
 - PAR 176
- gp option
 - NGD2VER 363
 - NGD2VHDL 333, 372
- GSR_cycle option 282
- GTS_cycle option 283
- guaranteed setup and hold 240, 241
- guide
 - designs, using 183
 - files, NCD files 147
 - mode 176
 - mode option 151
 - NCD file 175
 - NCD file, for MAP 150
 - NGD file, for MAP 150
 - reporting 200
- guided
 - mapping, description 157
 - mapping, -gm option 151
 - mapping, HDL designs 159
 - mapping, illustration 158
 - mapping, MFP files 150
- GWE_cycle option 282
- GYD files 221, 422

H

- HDL
 - advantages 40
 - description 40
- HDL designs

- guided mapping 159
- HDL-based simulation
 - description 51
 - post-synthesis functional simulation 51
 - RTL simulation 51
 - simulation points 52
- help option 32
- HEX files 422
- hierarchical
 - design 39
 - names 39
- hierarchy, retaining in design
 - NGD2VER 364
 - NGD2VHDL 373
- HIS files 384
- HMAP symbol 41
- hold time 241

I

- i option
 - NGD2Build 134
 - PARTGen 118, 120
- IBISWriter
 - description 307
 - g option 309
 - IBS files 422
 - input files 308
 - options 309
 - output files 309
 - supported families 307
 - syntax 308
- IBS files 422
- identifiers
 - in Verilog 367
 - in VHDL 378
 - user-defined names as comments in Verilog netlist 362
 - user-defined names as comments in VHDL netlist 332, 339, 342, 372
- implement flow type 390
- implementation
 - implement flow type, XFLOW 390
 - tools, invoking 33

- in-circuit verification
 - description 54
 - Design Rule Checker 54
- initial budgeting phase, modular design 83
- initial flow type 391
- input files
 - BitGen 275
 - DRC, physical 168
 - EDIF2NGD 429
 - IBISWriter 308
 - MAP 147
 - NGD2VER 361
 - NGDAnno 351
 - NGD2Build 131
 - PAR 173
 - PARTGen 117
 - PIN2UCF 221
 - PROMGen 294
 - TRACE 226
 - turns engine 205
 - XFLOW 312, 324, 383
- input functions, mapping to 151
- input pads
 - connecting to primitives 142
- input-to-output propagation delays 238
- instance name
 - specifying in SDF and TVHD file 373, 374
 - specifying in TV file 334, 365
- intermediate files see NGO files
- ir option
 - MAP 151
 - MAP architectures 148
- ism option
 - NGD2VER 335, 363
- iterations
 - multiple, for PAR 185
 - n option, PAR 176
- ITR
 - files 422

J

- j option
 - BitGen 290
- JED files 422

K

- k option
 - description 151
 - MAP, architectures 148
 - PAR 176

L

- l option 295
 - BitGen 290
 - EDIF2NGD 431
 - MAP 152
 - MAP, architectures 148
 - NGD2Build 135
- LCA2NCD
 - MDF files 422
- LCK_cycle option 284
- LEVERAGE mode 151, 158, 159
- leverage option for PAR 184
- libraries, searching 135, 431
- library elements
 - description 40
 - macros 40
- LL files 290, 422
- LOC see location constraints
- location constraints
 - allowing unmatched 134, 430
 - eliminating 137
 - filtering 431
- LOG files 363, 373, 401, 422
 - NGD2VER 361
 - NGD2VHDL 372
 - XFLOW 384
- log option
 - NGD2VER 363
 - NGD2VHDL 373
 - XFLOW 401
- LogiBLOX
 - MEM files 422
 - NGC files 423
- logic
 - allocation file 290
 - removed from NGD files 161
 - unused 155
- logical DRC
 - see DRC, logical
- longlines, pullups 180
- LUTs, reducing 150

M

- m option
 - BitGen 290
 - PAR 176
- M0Pin option
 - Spartan-II 284
 - Virtex 284
- M1Pin option
 - Virtex 284
- M2Pin option
 - Spartan-II 282, 283, 284, 285
 - Virtex 285
- macros
 - relationally placed 40
 - soft 40
 - synthesis 40
- MAP
 - bp option 149
 - c option 149
 - cm option 150
 - description 45, 145
 - detail option 150
 - EXACT mode 158
 - f option, MAP 150
 - Floorplanner File *see* MFP files
 - fp option 150
 - gf option 150
 - gm option 151
 - halting 165
 - input files 147
 - ir option 151
 - k option 151
 - l option 152
 - LEVERAGE mode 158, 159
 - MDF files 422
 - MRP files
 - area group summary 162
 - description 423
 - NGM files 424
 - o option 152
 - options and architectures 148
 - output files 147
 - p option 153
 - PCF files 424
 - pr option 153
 - process 155
 - quiet option 153
 - r option 153
 - register ordering 156
 - simulating results 159
 - supported families 145
 - syntax 146
 - timing option 154
 - tx option 154
 - u option 155
- map slice logic option 149
- mapping
 - description 41
 - to input functions 151
- Mask file 290
- matching, buses 434
- MCS files 422
- MDF files 422
- MEM files 422
- messages
 - on screen displays 33
 - redirecting to files 33
 - symbols used 33
 - verbose mode 366, 374
- MFP files 147, 150, 423
- min option
 - SPEEDPRINT 270
- MOD files 423
- modular assemble option
 - NGDBuild 135
- modular design
 - active module 136
 - active module implementation phase
 - description 85
 - module flow type, XFLOW 392
 - overview 80
 - running 92
 - active module simulation 95
 - code examples
 - Verilog module design 115
 - Verilog top-level design 112
 - VHDL module design 114
 - VHDL top-level design 109
- constraints 100, 104, 105
- description 79
- design entry
 - coding guidelines 88
 - description 82
 - flow diagram 82
 - overview 79
 - synthesis guidelines 90
- design flow
 - description 79
 - flow diagram 81
- design implementation
 - description 83
 - overview 80
- design size recommendations 103
- design synthesis
 - description 82
 - flow diagram 82
 - FPGA Express/FPGA Compiler II, version 3.3.1 or earlier 105
 - FPGA Express/FPGA Compiler II, version 3.4 or later 106
 - LeonardoSpectrum 107
 - overview 79
 - Synplify 105
 - XST 108
- final assembly phase
 - assemble flow type, XFLOW 387
 - description 86
 - flow diagram 87
 - overview 80
- initial budgeting 136
- initial budgeting phase
 - description 83
 - initial flow type, XFLOW 391
 - overview 80
 - running 90
- linking PIMs to top-level de-

- sign 135
- locating the active module
 - 333, 340, 343, 353
- multiple output ports 104
- part types 104
- report files 103
- resource contention 105
- sequential flow
 - description 96
 - incremental guide flow
 - 97
 - partial design assembly
 - flow 96
- setting up directories 87
- supported families 59, 79
- XFLOW automation 104
- modular initial option
 - NGDBuild 136
- modular module option
 - NGDBuild 136
- module
 - as black box in Verilog file
 - 362
 - name, changing 334, 340, 344, 365
- module flow type 392
- module option
 - NGDAnno 333, 340, 343, 353
- mount points 207
- mppr flow type 393
- MRP files
 - description 148, 423
 - errors 161
 - modular design 103
 - sections 160
 - warnings 161
- MSK files 423
- multi-pass place and route
 - mppr flow type, XFLOW
 - 393
- multiple
 - buffers 234
 - iterations for PAR 185
 - pads 143
 - PROM files 297
- multi-tasking
 - mode, -m PAR option 176
 - option, for PAR 203, 205

N

- n option
 - PAR 176
 - PROMGen 295
- name
 - check, logical DRC 143
 - escaping 335, 340, 343, 364
 - legalization, in VHDL files
 - 332, 339, 342, 372
- naming conventions
 - Verilog 367
 - VHDL 378
- NAV files 423
- NCD files
 - as guide file 147, 175
 - description 45, 145, 147, 331, 332, 338, 342, 351, 423
 - output file name 152
 - reading with NCDRead 34
- NCDRead 34
- NCF files
 - description 132, 423, 429
- ne option 335, 340, 343, 364
 - NGD2VER 335, 340, 343, 364
- negative slack 233
- net
 - check, logical DRC 142
 - check, physical DRC 169
 - delay constraints 232
 - delay errors 231
 - skew constraints 232
 - skew errors 231
- netlist
 - bus matching 434
 - converting to NGD files 130
 - translation 130, 433
 - translation, description 42
 - writers, logical DRC 141
- Netlister Launcher
 - description 434
 - system rules file 438
 - treatment of timestamps 137
- networks
 - automount points 207
 - for turns engines 205
 - problems, turns engine 208
- NGA files 351

- annotating device speed 334, 344, 353
 - description 361, 423
 - specifying 353
- NGC files 132, 423
- NGD files
 - allowing unexpanded blocks
 - 138
 - allowing unmatched LOCs
 - 134, 430
 - description 133, 361, 423
 - input to MAP 147
 - removed logic 161
- NGD2EDIF
 - EDN files 421
- NGD2VER
 - 10ps option 362
 - aka option 362
 - cd option 362
 - compile scripts 367
 - description 359
 - f option 363
 - flow diagram 360
 - gp option 363
 - identifiers 367
 - input design stages 360
 - input files 361
 - ism option 335, 363
 - LOG files 422
 - log option 363
 - ne option 335, 340, 343, 364
 - options 335, 362
 - output files 361
 - pf option 335, 364
 - r option 364
 - SDF files 425
 - sdf option 336, 364
 - shm option 336, 365
 - supported families 359
 - syntax 360
 - tf option 334, 365
 - ti option 334, 365
 - tm option 334, 340, 344, 365
 - tp option 334, 365
 - TV files 425
 - ul option 336, 365
 - V files 425

- verbose option 366
 - w option 366
 - NGD2VHDL
 - a option 336, 372
 - aka option 332, 339, 342, 372
 - ar option 336, 372
 - compile scripts 379
 - description 369
 - f option 372
 - flow diagram 370
 - global set/reset and tristate port 375
 - gp option 333, 372
 - identifiers 378
 - input design stages 369
 - LOG files 422
 - log option 373
 - options 336, 372
 - output files 371
 - r option 373
 - rpw option 336, 373
 - supported families 349, 359, 369
 - syntax 370
 - tb option 373
 - te option 373
 - ti option 374
 - tp option 374
 - tpw option 337, 374
 - TVHD files 425
 - verbose option 374
 - VHD files 425
 - w option 335, 341, 344, 374
 - xon option 337, 374
 - NGDAnno
 - ALF files 421
 - description 349
 - external setup and hold 356
 - f option 352
 - flow diagram 350
 - global reset signals 355
 - input files 351
 - module option 333, 340, 343, 353
 - NGA files 423
 - o option 353
 - options 324, 332, 342, 352
 - output files 351
 - p option 333, 344, 353
 - quiet option 353
 - s option 334, 344, 353
 - supported families 327, 349
 - syntax 329, 350
 - NGDBuild
 - a option 133
 - aul option 134, 430
 - BLD files 421
 - bus matching 434
 - bus matching, Virtex 434
 - converting netlists 130
 - converting netlists (detailed) 433
 - dd option 134
 - description 129
 - f option 134
 - file naming conventions 441
 - flow diagram 129
 - i option 134
 - input files 131
 - intermediate files 133
 - l option 135
 - logical DRC 141
 - modular assemble option 135
 - modular initial option 136
 - modular module option 136
 - NAV files 423
 - Netlister Launcher 434
 - NGD files 129, 423
 - nt option 137
 - options 133
 - output files 133
 - p option 137
 - quiet option 137
 - r option 137
 - report files 133
 - sd option 138
 - supported families 129
 - syntax 131
 - system rules file 438
 - u option 138
 - uc option 138
 - ur option 139
 - verbose option 139
 - NGM files 147, 155, 331, 338, 342, 351, 424
 - NGO files
 - description 133, 424, 430
 - overriding information 137
 - specifying a destination directory 134
 - timestamps 137
 - NMC files 132, 147, 424
 - no logic replication option 152
 - no register ordering option 153
 - nodelist files 205
 - norun option
 - XFLOW 401
 - nt option
 - NGDBuild 137
- ## O
- o option
 - MAP, architectures 148
 - MAP, description 152
 - NGDAnno 353
 - physical DRC 168
 - PIN2UCF 222
 - PROMGen 296
 - TRACE 228, 230
 - XFLOW 401
 - offset errors 231
 - ol option
 - PAR 177
 - OPT files 384, 424
 - option files
 - description 399
 - for -assemble flow type 388
 - for -fit flow type 389
 - for -fsim flow type 390
 - for -implement flow type 390
 - for -module flow type 392
 - for -mppr flow type 393
 - for -synth flow type 395
 - options
 - using spaces 30
 - output files
 - BitGen 275
 - DRC, physical 168

EDIF2NGD 430
 IBISWriter 309
 MAP 147
 name, NCD files 152
 name, PROMGen 296
 NGD2VER 361
 NGD2VHDL 371
 NGDAnno 351
 NGDBuild 133
 overwriting 291, 335, 341, 344,
 366, 374
 PAR 173, 185
 PARTGen 118
 PIN2UCF 221
 PROMGen 294
 specifying for XFLOW 401
 SPEEDPRINT 271
 TRACE 227, 231
 XFLOW 312, 324, 384
 output pads, connecting to primi-
 tives 143
 output signal names, register or-
 dering 157

P

-p option
 EDIF2NGD 431
 for part numbers 31
 MAP, architectures 148
 MAP, description 153
 modular design 402
 NGDAnno 333, 344, 353
 NGDBuild 137
 PAR 177
 PARTGen 123
 PROMGen 296
 XFLOW 402
 pack
 CLBs 149
 pack registers in I/O option 153
 package files 123
 package, listing with PARTGen 120
 pad check, logical DRC 142
 PAD files 193, 424
 pads
 adding to top-level port sig-
 nals 133, 430

connecting to top-level sym-
 bols 143
 input, connecting to primi-
 tives 142
 output, connecting to primi-
 tives 143
 unbonded, connecting to
 primitives 143
PAR
 automatic timespecing 181
 command examples 181
 cost-based 171
 delay file 193
 DLY files 421
 exact option 183
 extra effort level 179
 -f option 175
 flow diagram 171
 -gf option 175
 -gm option 176
 guide files 182
 guide reporting 200
 guided design strategies 183
 halting 210
 ignoring timing constraints
 179
 incremental designs 182
 input files 173
 ITR files 422
 -k option 176
 leverage option 184
 -m option 176
 multiple iterations 185
 multi-tasking option 203, 205
 -n option 176
 operation, placement 180
 options 173
 output files 173, 185
 -p option 177
 PAD file 193
 PAD files 424
 PCF files 173
 PCI cores 184
 register placement 156
 report file 424
 reports, select I/O 192

-s option 178
 saving results 178
 supported families 171, 213
 syntax 172
 -t option 178
 timing driven 171, 180
 -x option 179
 -xe option 179
 PAR_AUTOMNTPT 207
 PAR_AUTOMNTTMPPT 207
 PAR_M_DEBUG 207
 PAR_M_SETUPFILE 206
 part number option 137, 153, 402,
 431
 part numbers
 commands 31
 specifying in commands 31
 PARTGen
 description 117
 -i option 118, 120
 input files 117
 listing device attributes 124
 options 118
 output files 118
 -p option 123
 package files 123
 syntax 117
 -v option 123
 partlist.xct file 118, 123, 124
 paths
 delay constraints 232
 loops, detecting with
 TRACE 236
 PCF files 331, 342, 351
 BitGen 275
 description 147, 424
 PAR 173
 specifying 333, 344, 353
 summary reports 242
 TRACE 226
 PCI cores, PAR 184
 performance, design 55
 Persist option 286
 -pf option
 NGD2VER 335, 364
 physical DRC see DRC, physical
 PIMs 86
 pin check, primitive 144
 PIN files 335, 361, 364, 424

- pin locking constraints
 - PIN2UCF 220
 - user-specified 220
- PIN2UCF
 - description 219
 - f option 221
 - flow diagram 219
 - input files 221
 - o option 222
 - options 221
 - output files 221
 - output files, changing default name 222
 - pinlock.rpt files 220, 424
 - r option 222
 - report files 222
 - RPT files 424
 - scenarios 222
 - supported families 219
 - syntax 221
- pinlock.rpt files 220, 424
- placement
 - block 41
 - bypassing, -p PAR option 177
 - constructive 180
- placer
 - cost tables 178
- port
 - global 3-state signal as 374
 - global reset signal as 333, 363, 372
 - global tristate signal as 334, 365
- post-synthesis functional simulation 51
- pr option
 - MAP, architectures 148
 - MAP, description 153
- pre-simulation translation 48
- primitive pin check 144
- primitives
 - connecting to bidirectional pads 143
 - connecting to input pads 142
 - connecting to output pads 143
 - connecting to unbonded pads 143
 - description 40
- PRM files 294, 424
- ProgPin option
 - Spartan-II 286
 - Virtex 286
- program blocks
 - description 397
 - End Program section 398
 - Executable section 398
 - Exports section 398
 - Flag section 397
 - Input section 398
 - Program section 397
 - Reports section 398
 - Triggers section 398
- PROM
 - formats 296
 - sizes 296
- PROM files
 - bit swapping 298
 - description 294
 - loading 296
 - multiple 297
- PROMGen
 - b option 294
 - d option 295
 - description 293
 - examples 298
 - EXO files 422
 - f option, PROMGen 295
 - flow diagram 293
 - HEX files 422
 - input files 294
 - MCS files 422
 - n option 295
 - o option 296
 - options 294
 - output file name 296
 - output files 294
 - p option 296
 - PRM files 424
 - r option 296
 - s option 296
 - syntax 294
 - TEK files 425
 - u option 297
 - w option 295, 297
 - x option 297
- propagation delays
 - clock-to-output 237
 - input-to-output 238
- pseudo logic 84
- PULLDOWN primitive 142
- pulldowns
 - adding to Spartan-II M0 pin 284
 - adding to Spartan-II M1 pin 284
 - adding to Spartan-II M2 pin 285
 - adding to Spartan-II TCK pin 288
 - adding to Spartan-II TDI pin 288
 - adding to Spartan-II TDO pin 289
 - adding to Spartan-II TMS pin 289
 - adding to Spartan-II Unused-Pin 289
 - adding to Virtex M0 pin 284
 - adding to Virtex M1 pin 284
 - adding to Virtex M2 pin 285
 - adding to Virtex TCK pin 288
 - adding to Virtex TDI pin 288
 - adding to Virtex TDO pin 289
 - adding to Virtex TMS pin 289
 - adding to Virtex UnusedPin 289
- pullups
 - adding to Cclk pin 278
 - adding to Spartan-II M0 pin 284
 - adding to Spartan-II M1 pin 284
 - adding to Spartan-II M2 pin 285
 - adding to Spartan-II ProgPin 286
 - adding to Spartan-II TCK pin 288
 - adding to Spartan-II TDI pin 288
 - adding to Spartan-II TDO pin 289

- adding to Spartan-II TMS pin 289
- adding to Spartan-II Unused-Pin 289
- adding to Virtex M0 pin 284
- adding to Virtex M1 pin 284
- adding to Virtex M2 pin 285
- adding to Virtex TCK pin 288
- adding to Virtex TDI pin 288
- adding to Virtex TDO pin 289
- adding to Virtex TMS pin 289
- adding to Virtex UnusedPin 289
- longline 180
- pulse width
 - for ROC 336, 373
 - for TOC 337, 374

Q

- quiet option
 - EDIF2NGD 431
 - MAP, architectures 148
 - MAP, description 153
 - NGDAnno 353
 - NGDBuild 137

R

- r option
 - EDIF2NGD 431
 - MAP, architectures 148
 - MAP, description 153
 - NGD2VER 364
 - NGD2VHDL 373
 - NGDBuild 137
 - PIN2UCF 222
 - PROMGen 296
- rawbits file 277
- RBT files 277, 424
- RCV files 424
- rd option
 - XFLOW 402
- ReadBack option
 - Spartan-II 287
 - Virtex 287

- re-entrant routing, -k option, PAR 176
- register
 - ordering 156
 - placement 156
- register-to-register paths 233
- Relationally Placed Macros (RPMs) 40, 151
- report files
 - DRC, physical 168
 - NGDBuild 133
 - PAR delay file 193
 - PAR PAD file 193
 - PIN2UCF 222
 - pinlock.rpt 220
 - summary TRACE report 242
 - TRACE 235
 - tsi 229
 - verbose 230
 - XFLOW 402
- report warnings and errors only option 153
- reserved names 333, 335, 340, 343, 363, 364, 373, 428
- Reset-On-Configuration see ROC
- rl option
 - PAR 177, 178
- RLOC constraints 151
- ROC
 - description 376
 - specifying pulse width 336, 373
- ROCBUF 377
- router
 - effort level, -rl PAR option 177, 178
- routing
 - cleanup 180
 - constructive 180
 - re-entrant 176
- RPT files 424
- rpw option
 - NGD2VHDL 336, 373
- RTL simulation 51
- rules files see user rules file, system rules file

S

- s option
 - NGDAnno 334, 344, 353
 - PAR 178
 - physical DRC 168
 - PROMGen 296
 - SPEEDPRINT 270
 - TRACE 229
- schematic entry 40
- schematic-based simulation 50
- SCR files 384, 425
 - using 404
- screen messages 33
- script files
 - fpga_editor.ini 422
 - fpga_editor_user.ini 422
- sd option
 - NGDBuild 138
- SDF files
 - description 361, 372, 425
 - outputting to specified path 336, 364
- sdf option
 - NGD2VER 336, 364
- search paths, specifying 138
- Security option 287
- selectI/Os 192
- setup checking 233
- setup time 241
- setup/hold
 - external 356
 - guaranteed 240, 241
 - requirements 237
- shm option
 - NGD2VER 336, 365
- shm statements, in Verilog file 336, 365
- signals
 - connecting to pads 143, 430
 - merged 161
 - removed 161
- SimPrim
 - libraries, pointing to 336, 365
 - modules, including in the Verilog file 335, 363
- simulation
 - functional 50
 - global reset 53

- HDL-based 51
 - in-circuit verification 54
 - MAP results 159
 - schematic-based 50
 - timing 50
 - sizes
 - designs 55
 - modular designs 103
 - of PROMs 296
 - skew option 233
 - slack 233
 - slices 156
 - soft macros 40
 - spaces, in options 30
 - Spartan-II
 - slices 156
 - Spartan-II/-IIE
 - g BitGen option 277
 - speed setting 150
 - speed, listing with PARTGen 120
 - speed, overriding with -s option 229
 - SPEEDPRINT
 - description 269
 - example commands 271
 - example outputs 271
 - min option 270
 - options 270
 - s option 270
 - supported families 269
 - syntax 270
 - t option 270
 - temperature 270
 - v option 270
 - voltage 270
 - SRF file see system rules file
 - STAMP model, comparing with
 - verbose report 247
 - stamp option 229
 - TRACE 229
 - STARTBUF cell
 - description 375
 - Virtex 376
 - startup
 - STARTBUF 375
 - STARTBUF_VIRTEXonly 376
 - STARTUP block, VHDL only 375
 - STARTUP_VIRTEX block, VHDL only 376
 - STARTUP block, VHDL only
 - description 375
 - Virtex 376
 - StartupClk option
 - Spartan-II 288
 - Virtex 288
 - static timing analysis, description 53
 - summary reports
 - TRACE 242
 - without PCF file 242
 - symbols, in messages 33
 - synchronous designs
 - considerations 58
 - data feedback 57
 - global clock distribution 55
 - synth flow type 394
 - synthesis
 - description 40
 - modular design 82
 - XFLOW automation 394
 - synthesis, macros 40
 - system rules file
 - displayed 438
 - example 440
 - versus user rules 436
- T**
- t option
 - PAR 178
 - SPEEDPRINT 270
 - tb option
 - NGD2VHDL 373
 - TckPin option, Spartan-II 288
 - TckPin option, Virtex 288
 - TdiPin option, Spartan-II 288
 - TdiPin option, Virtex 288
 - TdoPin option
 - Spartan-II 289
 - Virtex 289
 - TDR files 425
 - changing default name 168
 - te option
 - NGD2VHDL 373
 - TEK files 425
 - temperature, SPEEDPRINT 270
 - temporary mount points 207
 - test fixture file <PAL10ital>see TV files
 - testbench file see TVHD files
 - tf option
 - NGD2VER 334, 365
 - ti option
 - NGD2VER 334, 365
 - NGD2VHDL 374
 - tilde
 - in delay file 193
 - in TRACE report 236
 - timescale statement, changing default 362
 - timespec interaction report
 - TRACE 229
 - timestamp option 137
 - timestamps
 - checking in NGO files 137
 - timing analysis
 - advanced 227
 - timing constraints
 - ignoring in PAR 179
 - specifying 180
 - timing errors
 - net delay 231
 - net skew 231
 - offset 231
 - path delay 231
 - timing option
 - MAP, architectures 148
 - MAP, description 154
 - timing simulation
 - description 50
 - post-implementation 51
 - timing specifications 41
 - timing verification, TRACE 232
 - timing violations
 - setting output behavior 337, 374
 - timing-driven packing 154
 - timing-driven PAR 171, 180
 - tm option
 - NGD2VER 334, 340, 344, 365
 - TmsPin option 289
 - TOC
 - description 377
 - specifying pulse width 337, 374
 - TOCBUF 378
 - tp option

- NGD2VER 334, 365
 - NGD2VHDL 374
 - tpw option
 - NGD2VHDL 337, 374
 - TRACE
 - a option 227
 - DATA files 421
 - description 53, 225
 - detecting path cycles 236
 - e option 227
 - error report 245
 - example commands 230
 - f option 228
 - halting 257
 - input files 226
 - MOD files 423
 - o option 228, 230
 - options 227
 - output files 227, 231
 - PCF files 226
 - reports 235
 - s option 229
 - summary report 242
 - syntax 226
 - timing verification 232
 - TSI report 250
 - TWR files 425
 - TWX files 425
 - verbose report 247
 - transform buses 154
 - translation
 - of netlist 130
 - pre-simulation 48
 - trigger files, XFLOW 384
 - Tri-State-On-Configuration cell see TOC
 - tsi option
 - TRACE 229
 - TSI report
 - design example 251, 253
 - duplicate coverage 250
 - exclusive coverage 250
 - extracted coverage 250
 - TRACE 250
 - tsim flow type
 - XFLOW, description 393, 395
 - XFLOW, example 396
 - turns engine
 - debug mode 207
 - debugging 208
 - description 203
 - environment problems 208
 - environment variables 207
 - halting with Ctrl C 209
 - input files 205
 - limitations 206
 - NCD output file 205
 - network problems 208
 - nodelist file 205
 - running on networks 205
 - screen output 208
 - starting from command line
 - 204
 - TV files 334, 361, 365, 366, 425
 - TVHD files 372, 425
 - generating
 - TWR files 425
 - TWX files 425
 - tx option 154
 - MAP, architectures 149
- U**
- u option
 - MAP, architectures 149
 - MAP, description 155
 - NGDBuild 138
 - PROMGen 297
 - TRACE 230
 - uc option
 - NGDBuild 138
 - UCF files 425
 - as NGDBuild input 132
 - ignoring 134
 - modular design 85, 86
 - specifying 138
 - ul option
 - NGD2VER 336, 365
 - unbonded pads, connecting to
 - primitives 143
 - uncovered paths, for TRACE 230
 - underbars 157
 - unused logic, keeping 155
 - UnusedPin option
 - Spartan-II 289
 - Virtex 289
 - ur option
 - NGDBuild 139
 - URF files 132, 425
 - specifying 139
 - user command blocks 399
 - user rules file
 - examples 440
 - format 436
 - key values 438
 - keys 437
 - specifying 139
 - versus system rules 436
 - UserID option 289
- V**
- V files 361, 425
 - overwriting 366
 - v option
 - PARTGen 123
 - physical DRC 168
 - SPEEDPRINT 270
 - TRACE 230
 - variables, in XFLOW flow files 397
 - verbose option
 - NGD2VER 366
 - NGD2VHDL 374
 - NGDBuild 139
 - verbose reports
 - comparing with data sheet
 - report 247
 - comparing with STAMP
 - model 247
 - TRACE 230, 247
 - verification
 - timing, with TRACE 232
 - tools 46
 - Verilog
 - compile scripts 367
 - file naming 367
 - files, bus order 366
 - identifiers 367
 - VHD files 331, 332, 339, 371, 425
 - VHDL
 - compile scripts 379
 - file naming 378
 - files, bus order 378
 - identifiers 378

Virtex
 bus matching 434
Virtex/-E/-II
 selectI/O standard 192
 slices 156
Virtex/-E/-II/-II PRO
 -g BitGen option 277
 -g Bitgen option 277
VM6 files 425
voltage, SPEEDPRINT 270

W

-w option
 BitGen 291
 NGD2VER 366
 NGD2VHDL 335, 341, 344, 374
 PAR 179
 PROMGen 295, 297
warnings
 DRC, physical 169
 MRP files 161
-wd option
 XFLOW 403
wire 468

X

-x option
 PAR 179
 PROMGen 297
-xe option
 PAR 179
XFLOW
 -assemble flow type 387
 -config flow type 388
 description 323, 381
 -ed option 400
 -f option 400, 402
 -fit flow type 389
 flow files 396
 flow type examples 403
 flow types 387
 FLW files 422
 -fsim flow type 339, 388, 389
 -g option 400
 halting 404
 -implement flow type 390

-initial flow type 391
input files 312, 324, 383
LOG files 422
-log option 401
modular design automation
 104
-module flow type 392
-mppr flow type 393
-norun option 401
-o option 401
OPT files 424
option files 399
options 400
output files 312, 324, 384
-p option 402
-rd option 402
report files 402
smart XFLOW 403
specifying output files 401
supported families 381, 405
syntax 319, 324, 382
-synth flow type 394
-tsim flow type 393, 395
-wd option 403
working directory 403
XIL_XFLOW_PATH environment variable 404

XMM files 425
XNF files 425
-xon option
 NGD2VHDL 337, 374
XPI files 425
XTF files 425

Z

-z option
 physical DRC 169